



# FERRIS STATE UNIVERSITY

## FACT BOOK

STATESMAN

1996-97

December 1996

Dear Colleague:

The *Ferris State University Fact Book 1996-97* is published for you, the students, faculty, staff, alumni, and friends of the University, who seek accurate information about Ferris. This project was conducted as a service to the University community by the Office of Institutional Studies in the Division of Academic Affairs. This sixth edition is a document that is designed to answer the most frequently asked questions about FSU.

It is with pleasure that we share the information with you. We encourage you to review this work and solicit your suggestions for improvement of future issues. A comment form is provided in the back of this book.

Our appreciation is extended to the many offices that assisted us with the development of the information, including Media Production's cover design. Special thanks go to Nina Worth for her assistance in putting together this *Fact Book*.

Carol L. Maki  
Director, Institutional Analysis

Mitzi A. Day  
Research Analyst

Ferris State University  
Division of Academic Affairs  
Office of Institutional Studies  
Big Rapids, MI 49307  
(616) 592-3801

## TABLE OF CONTENTS

### DEGREES

Degrees Conferred by Program (Allied Health Sciences) .....	55
Degrees Conferred by Program (Arts & Sciences) .....	57
Degrees Conferred by Program (Business) .....	59
Degrees Conferred by Program (Education) .....	61
Degrees Conferred by Program (Optometry/Pharmacy) .....	63
Degrees Conferred by Program (Technology) .....	64
Degrees Conferred at FSU .....	66
Approved Programs.....	67

### FACULTY/STAFF

Full-Time University Staff by Job Category & Sex .....	73
Part-Time University Staff by Job Category & Sex .....	74
Total University Staff by Job Category & Sex .....	75
Distinguished Teacher Awards.....	76

### ORGANIZATIONAL CHARTS

Board of Trustees.....	77
Board of Trustees/Executive Division.....	78
Academic Affairs Division.....	79
Office of Academic Affairs .....	80
Academic Affairs Division/College of Allied Health Sciences .....	81
Academic Affairs Division/College of Arts & Sciences .....	82
Academic Affairs Division/College of Business .....	83
Academic Affairs Division/College of Education.....	84
Academic Affairs Division/Lifelong Learning .....	85
Academic Affairs Division/Library and Instructional Services.....	86
Academic Affairs Division/Michigan College of Optometry at F.S.U. ....	87
Academic Affairs Division/College of Pharmacy .....	88
Academic Affairs Division/College of Technology .....	89
Academic Affairs Division/University College .....	90
Office of Vice President for Administration and Finance .....	91
Student Affairs Division .....	92
Student Affairs Division/Enrollment Services .....	93
University Advancement and Marketing Division .....	94

## TABLE OF CONTENTS

### GENERAL INFORMATION

Statement of Mission.....	1
Facts and Figures:	
History/Campus Size/Academic Divisions/Location .....	2
Educational Programs/Admissions.....	3
Accreditation .....	4
Student Costs.....	6
Financial Aid/Housing/Placement.....	7
Computing & Telecommunications Facilities/Campus Media/Library.....	8
Timme Library .....	10
Student Organizations/Athletics/Cultural Events .....	11
Lifelong Learning.....	12
Technology Transfer Center .....	13
Points of Interest .....	14
Gifts to the University .....	17
Ferris State University Calendar .....	18
Further Information.....	19
Educational Grants and Scholarships .....	20
MAGB Ferris State Faculty Honored.....	25
MAGB Student Recipients .....	26

### STUDENTS/ENROLLMENT

Enrollment Listing of Resident Students by County .....	27
Enrollment Listing of Non-Resident Students by State .....	28
Total Headcount Enrollment, Fall 1966-1996.....	29
FYES Enrollment Per FTE Faculty.....	30
5-Year Headcount Enrollment Overview by College .....	31
Percent of Students by College.....	32
Comparative Enrollment Report by College .....	33
Enrollment by Age (Undergraduate Students Degree Seeking).....	34
Enrollment by Age (Undergraduate Students Non-Degree Seeking).....	35
Enrollment by Age (Graduate Students) .....	36
Enrollment by Age (First Professional Students).....	37
Enrollment by Age Summary/Enrollment Summary .....	38
Total Headcount Enrollment Compared to FTE .....	39
SCH/FTE/FYES .....	40
Ethnic Distribution .....	41
Enrollment by Program (Allied Health Sciences) .....	42
Enrollment by Program (Arts & Sciences).....	44
Enrollment by Program (Business).....	46
Enrollment by Program (Education) .....	50
Enrollment by Program (Optometry/Pharmacy) .....	52
Enrollment by Program (Technology).....	53

## TABLE OF CONTENTS

### ALUMNI

Alumni Listing by State .....	95
Summary of Placement Activity for 1994-95 Graduates .....	96
Beginning Salaries for Associate Degree Graduates for 1994-95 .....	97
Beginning Salaries for Baccalaureate Graduates for 1994-95.....	98
Alumni by College.....	99
Recipients of Alumni Awards .....	100

### BUDGET

Summary of 1996-97 Tuition/Fees & Room/Board .....	101
FY 1996-97 General Fund Operating Budget.....	102
Revenue Summary .....	103
Expenditure Summary .....	104

### FACILITIES

Summary of Facilities Owned or Rented by FSU (General Fund) .....	105
Summary of Facilities Owned or Rented by FSU (Non-General Fund) .....	106
Ferris State University Campus Map .....	107



# General Information

### STATEMENT OF MISSION

Ferris State University's mission is to educate students in a number of applied technology fields and in other selected professional fields where there is sustained and significant career potential. Ferris educates its students to be employable and capable of professional growth, and further, to contribute to their profession and to a constantly changing, global society.

#### Our Students

We are committed to providing our students with strong curricula emphasizing practical, usable skills blended with a relevant general education foundation. This is accomplished in a caring environment with personal attention and close faculty-student interaction. We offer educational opportunity, with an "open door" admission component, to a diverse array of students, including high school graduates, transfer students from other colleges and universities, as well as some non-traditionally prepared students. We also foster positive co-curricular experiences leading to a fulfilling student life.

#### Our Programs

We are committed to keeping our educational programs and services responsive to the changing needs of manufacturing, business, health care, and other industries and professions which are critical to Michigan's economy. We achieve this by actively fostering beneficial relationships with those who employ our graduates.

#### Our Employees

We are committed to high standards of performance and pride in accomplishment, with the understanding that the strength of our organization is our people. We embrace the concepts of equal opportunity, affirmative action, and cultural diversity. We encourage teamwork, professional growth, acceptance of responsibility, and recognition for achievement.

#### Our Communities

We are committed to being good neighbors with full participation in community life and community service. We share local access to educational experiences, business opportunities, cultural events, leisure pursuits, and a variety of other activities with our communities.

#### Our State

We are committed to contributing to the economic vitality of our State by providing a well-trained and educated work force. We are actively involved in applied research relative to the transfer, application and management of technology, and its relationship to our society.

## GENERAL INFORMATION

---

### FACTS AND FIGURES

#### HISTORY

Ferris State University is named for its founder, Woodbridge N. Ferris (1853-1928), a respected Michigan educator and statesman who served two terms as the governor of the state of Michigan and was elected to the United States Senate.

Founded in 1884 as a private institution by Mr. Ferris, the institution became affiliated with the state of Michigan in 1950, was named Ferris State College in 1963 by the Michigan Legislature, and obtained university status in 1987.

The University's founding concept of providing students with marketable skills, though intended at the time for individuals who had lost their jobs following declines in the lumber and mining industries, remains relevant in today's fast-changing society. A distinctive combination of academic programs and a continuing tradition of career-oriented education have made Ferris a nationally recognized leader in preparing men and women for useful careers and enlightened citizenship in numerous health, technical, educational, business and other professional fields.

**CAMPUS SIZE**                      600 acres

#### ACADEMIC DIVISIONS

College of Allied Health Sciences  
College of Arts & Sciences  
College of Business  
College of Education  
Michigan College of Optometry at F.S.U.  
College of Pharmacy  
College of Technology  
University College

#### LOCATION

The Ferris State University campus is located in Big Rapids, a west-central Michigan city of approximately 12,600 in the vacation-recreation region. The campus is readily accessible by the US-131 expressway and state highway M-20. Big Rapids is 55 miles north of Grand Rapids and within 200 miles of Chicago and Detroit.

In an effort to keep pace with changing needs and advances in technology, the Ferris campus has been updated and renovated over the years. The 600 acres of rolling hills along the western bank of the Muskegon River is dotted with 114 modern campus buildings.



### EDUCATIONAL PROGRAMS

Ferris offers more than 100 educational programs through the Colleges of Allied Health Sciences, Arts and Sciences, Business, Education, Pharmacy, Technology, and the Michigan College of Optometry at Ferris State University.

These offerings lead to bachelor's and associate degrees and certificates and also include master's degrees in information systems management and career and technical education and doctorates in optometry and pharmacy.

For the most part, each college encompasses a cluster of related programs which are targeted to prepare students for specific careers. The colleges operate in facilities which have been specially designed and equipped to support their missions.

Ferris is a national leader in the development of the concept of laddering, which enables students to advance their careers by building on previous training. For example, an individual who has gained employment after completing a two-year degree may later seek career advancement by returning to Ferris and earning a bachelor's degree. This concept also permits students to readily transfer into Ferris programs.

### ADMISSIONS

Ferris State's diverse curricula allows it to maintain the tradition of admitting most mature, serious-minded applicants. Admission to certain programs must depend upon consideration of the applicant's qualifications for such a program. Specific program requirements are listed in the University catalog.

## GENERAL INFORMATION

---

### FERRIS STATE UNIVERSITY ACCREDITATION (MOST RECENT REVIEW)

<u>Accreditation/Approval Agencies</u>	<u>Academic Program/Service Area</u>
American Council on Pharmaceutical Education	Pharmacy, 1939/1991-92 B.S. 1993-94 Pharm.D. (started 1990)
Council on Optometric Education	Optometry and Optometric Technician, 1991
American Dental Association Commission on Dental Accreditation	Dental Hygiene, May 1967/May 1992 Dental Technology, May 1963/May 1992
National Environmental Health Sciences Protection Accreditation Council of the National Environmental Health Association	Industrial and Environmental Health, 1972/October 1990
Commission on Accreditation of Allied Health Education Programs	Health Information Management, January 1978/ December 1993 Health Information Technology, September 1975/ December 1993 Respiratory Care, April 1975/ December 1991
National Accreditation Agency for Clinical Laboratory Sciences	Medical Laboratory Technology, October 1978/October 1994 Medical Technology, October 1978/ October 1994
Joint Review Committee on Education in Radiologic Technology	Radiography, 1972/August 1992
Joint Review Committee on Educational Programs in Nuclear Medicine Technology	Nuclear Medicine Technology A.A.S. June 1976/February 1992 B.S. January 1978/February 1992
Commission on Opticianry Accreditation	Opticianry, 1992
Michigan State Board of Nursing	Nursing - A.A.S. Degree, 1969/1992
National League for Nursing	Nursing - B.S.N. Degree, October 1988
State Board of Accountancy	Accountancy (approved by State Licensing Bureau)

## GENERAL INFORMATION

---

American Bar Association	Legal Assistant, 1978/1988
Accreditation Board for Engineering and Technology	Surveying Engineering, 1987/1993-94
State Approval Agency for the Department of Education and the Veterans Administration Michigan Department of Education	Education and Training of Veterans Annual review/approval for veteran benefits
Michigan Department of Education/Michigan State Board of Education	Teacher Education (approved by State, not accredited)
American Council for Construction Education	Construction Management, 1993
Michigan Law Enforcement Officer Training Council	Criminal Justice - Specialist
Michigan Corrections Officer Training Council	Criminal Justice - Corrections Officer
State of Michigan Department of Social Services	Tot's Place (child care center)
Council on Social Work Education	Social Work, 1989/1995
American Chemical Society	Industrial Chemistry Technology

Source: Office of Academic Affairs

## GENERAL INFORMATION

---

### STUDENT COSTS

The average annual cost for a Michigan resident to attend Ferris (based upon 1996-97 rates), including tuition, room and board, fees, estimated academic and personal expenses, is \$10,063.

<b>1996-97 Costs</b>	<b>Semester</b>	<b>Year</b>
<b>Undergraduate (Michigan resident)</b>		
Tuition (12-16 credit hours)	\$1,815.00	\$3,630.00
Room and Board (19 meal plan)	\$2,315.50	\$4,631.00
Sub Total	\$4,130.50	\$8,261.00
Books and Supplies (estimate)	\$325.00	\$650.00
Personal Expenses (estimate)	\$576.00	\$1,152.00
Refundable Fees	\$17.50	\$35.00
Total Expenses (estimated)	\$5,049.00	\$10,063.00

<b>Undergraduate (non-resident)</b>		
Tuition & Fees	\$3,699.50	\$7,399.00

<b>Undergraduate (non-resident MSEP)*</b>		
Tuition & Fees	\$2,740.00	\$5,480.00

<b>Part-time Student (1-11 credit hours)</b>	
Michigan Tuition	\$152 per credit hour
Non-Resident Tuition	\$307 per credit hour

<b>Graduate Student</b>	
Michigan Tuition	\$196 per credit hour
Non-Resident Tuition	\$393 per credit hour
Non-Resident MSEP*	\$294 per credit hour

\*Students are eligible for the MSEP (Midwest Student Exchange Program) rate if they live in one of the following states: Illinois, Indiana, Kansas, Minnesota, Missouri, Nebraska, Ohio, Wisconsin. Not available for students enrolled in Doctor of Optometry, Doctor of Pharmacy, Pharmacy B.S. or Professional Golf Management.

<b>Professional School Tuition</b> (Doctor of Optometry & Doctor of Pharmacy)		
Michigan Resident	\$3,798.00/semester	\$7,596.00/year**
Non-Resident	\$7,678.50/semester	\$15,357.00/year**

\*\*NOTE: The tuition for fourth professional year students in the Doctor of Optometry program is \$11,394 for Michigan residents, \$23,035.50 for non-residents. The year runs all three semesters.

<b>Family Apartments</b>	<b>12 month contract</b>	<b>9 month contract</b>
One Bedroom	\$362 per month	\$495 per month
Two Bedroom	\$385 per month	\$528 per month
Two Bedroom (townhouse)	\$452 per month	\$619 per month
Three Bedroom (townhouse)	\$497 per month	\$682 per month

<b>Alternate Meal Plan</b>	
Room and Board (12 meal plan)	\$4,403.00 per year
Other meal plans available for non-traditional and deluxe halls.	
Continuing students pay the 95/96 room & board rate of \$4,499.00 (19 meal plan).	

### FINANCIAL AID

More than 65 percent of the students presently enrolled at Ferris State receive some type of financial aid through federal, state and Ferris programs, including scholarships, grants, loans and student employment. Ferris State University awards more than \$40 million in student aid annually.

Most financial aid is based on need and is intended to assist students whose families cannot pay all or perhaps any of the college costs. Information on financial aid programs may be obtained by contacting the Office of Scholarships and Financial Aid at 1-800-940-4AID.

### HOUSING

Ferris State University residence halls provide students with convenience and the opportunity to pursue their studies in an environment that supports the academic mission of the University. Various halls are designed to cater to specific interests and needs. Among them are halls for non-traditional students, a substance free hall, smoke free hall, private room options, apartment style hall, and the First Year Challenge Hall. All residence halls offer challenge and a variety of growth experiences including considerable employment opportunities.

Special services within the halls include mini-computer labs and individual student rooms that are data connective, cable television, RHA movie channel, washers and dryers, cooking capabilities, direct long distance dialing, referral desk and night security. Social, recreational and educational programming are routinely provided. Each hall has a hall director and student resident advisors.

The University apartments consist of the west campus townhouses, the east and south complexes. The west campus complex has 150 two bedroom and 50 three bedroom unfurnished townhouses which are designed to provide a family atmosphere to students with families. Handicapped accessible townhouses are also available in which the entire living area is on a mall level, with full basement and laundry facilities.

The east and south complexes consist of 176 one and two bedroom units. They are designed for married couples with no more than one child and have laundry facilities in each building.

All apartments provide computer network connections to access the Internet, library and the University mainframe. Telephone and cable television and cable television connections are also provided. A community center in the center of the west campus complex houses a computer lab, meeting rooms and a large multi-purpose room where educational, social and children's programs are held.

### PLACEMENT

A Ferris State University education is supplemented by career planning and job search resources. The Career Planning and Placement Office assists graduating students searching for professional employment. The office maintains a career and employer library to assist students exploring career options and employment resources. Over 175 employer recruiting visits are made to campus each year for the purpose of interviewing candidates for job opportunities. Resume Expert, a new state-of-the-art resume referral database, helps to match students with hiring employers. Annual surveys of graduating students indicate that nine out of ten employed graduates are in occupations related to their major field of study at Ferris, 93% of graduates are working full-time or continuing education full time and the 94-95 placement report indicates over three-fourths of all listed curriculums have placement rates of 90% or better.

## GENERAL INFORMATION

---

### COMPUTING AND TELECOMMUNICATIONS FACILITIES

All residence hall rooms and apartments at Ferris State University have access to local and world-wide computer networks. Every residence hall is equipped with a small computer lab. In addition, there are large computing laboratories available to students in various locations on the Ferris State University campus. A high-speed, wide-area network provides broad campus access to labs, the Internet, and other computing resources such as Timme Library. Also available for student, faculty, and staff use is a substantial number of mainframe, mid-range, and microcomputer systems. The Instructional Technologies Department provides media support for classroom instruction and facilitates distance learning activities to off-campus locations. Telecommunications offers a variety of voice, video and data services. The University's IBM 3090 200E mainframe computer, housed in Information Services, supports on-line processing for academic and administrative users.

### CAMPUS MEDIA

Ferris offers students a variety of media, including a campus newspaper and local cable system (channel 7).

*The Torch*, which is published twice weekly, informs students of University news, events, and other related campus issues. FSU-TV Cable 7 serves the campus and community with educational and public service television programming.

The *FYI* is an internal newsletter published weekly for faculty and staff with limited student distribution, and the *Crimson & Gold*, published three times yearly, is aimed at keeping alumni and other key audiences informed. Some of the colleges and programs on campus also publish their own alumni publications.

### LIBRARY AND INSTRUCTIONAL SERVICES (LIS)

Serving all areas of the University community, Library and Instructional Services (LIS) offers access to more information in varying formats from different sources on-site and around the world than ever before. Graduating from Ferris with a knowledge of how to find and evaluate necessary information to solve problems is critical to becoming a contributing professional and citizen in a continuously changing global, pluralistic and technological information-based society.

**Library Instruction** - To assist students in enhancing their skills and address the Libraries' educational goal, a sequenced library instruction program is offered. Classroom and library faculty collaborate to engage learners in activities which reveal how the rich library resources meet both simple and complex needs. Additionally, to meet the growing demand, special workshops, which were added for these sessions in 1995-96, have become a favorite of many users. The libraries maintain traditional and electronic reference services including e-mail ([netref@lib01.ferris.edu](mailto:netref@lib01.ferris.edu)) and the libraries' homepage (<http://consider.ferris.edu>) to help users.

**Collections & Facilities** - The University libraries, which consists of the Abigail S. Timme Library and a branch facility, the Health Sciences Library, house collections of over 3/4 million books, periodicals, Michigan and U.S. government documents, research reports, media and other materials. Over 12,000 items are added throughout the year.

### **LIBRARY AND INSTRUCTIONAL SERVICES (LIS) CONT.**

**Collections & Facilities** - The campus libraries serve as a depository for U.S. Bureau of the Census and State of Michigan publications, and share this status with Northwestern Michigan College for other federal documents. The libraries also have been designated as one of three Patent and Trademark Depository Libraries located in Michigan.

The Individualized Learning Center (ILC) holds the libraries' non circulating media collections, and provides microcomputer access. It is sometimes called the "Internet Room" as the computers may be used to access e-mail and Internet/Web.

University archives functions are the collection and organizational point to preserve Ferris State's history. Books once owned by Woodbridge N. Ferris, the University's founder, books about him, those about the institution, and publications written by faculty, staff, students and alumni will be found in these collections.

**Information Accessibility** - The collections are shelved/filed by format and linked together with the on-line catalog. Forty-seven workstations are on site for searching either this catalog, the CD-ROM Network, which includes the catalog and a growing number of commercial CD-ROM products, or Internet/Web. Access is also available in campus microcomputer labs, residence halls and offices.

Electronic access to an increasing number of other libraries in northwest lower Michigan is made possible through FerrisNet, which includes Northwestern Michigan College and Big Rapids Community Library. Still countless other library collections are searchable with Internet/Web.

**Circulation/Document Delivery** - To borrow books and government documents, users simply show a valid Ferris ID card, one from a library where a reciprocity agreement exists or a MichiCard. Periodical articles may be photocopied.

For materials not owned, Ferris State students, faculty and staff may initiate a request to borrow an item from another library/information center. To fill these requests, the Interlibrary Loan staff use state-of-the-art technologies and sources. A prime source is OCLC which connects more than 20,000 national and international member libraries/information centers to deliver items by mail, couriers, fax and other systems.

**Hours** - The campus libraries are open 88 hours per week when the University is in session fall and winter semesters. Semester break and summer semester hours vary. Even when the libraries are closed, the on-line catalog and CD-ROM Network remain operational. Hours are posted on the on-line catalog. CD-ROM Network, Libraries' homepage, building entrances or by calling (616) 592-3602.

## GENERAL INFORMATION

---

### FERRIS STATE UNIVERSITY TIMME LIBRARY Fall 1995

#### Holdings

---

Monograph Titles	186,677
Serial Titles	3,995
Periodical Subscriptions	1,518
Physical Volumes	373,944
Items Barcoded for Circulation	360,957
Microforms (pieces)	3,294,223
U.S. Documents	64,822
Cartographic Materials	7,000
Miscellaneous Media (pieces)	74,777
Manuscripts (linear feet)	841.9

#### Services Averaged by Week

---

Hours Open (with services)	91
Hours Open (additional hrs as study space)	5
Attendance Main Library	6,351
Attendance Health Science Library	1,307
Reference Transactions	754
Online Database Searches	5
CD-ROM Database Searches	3,661
Group Presentation	8
Interlibrary Borrowing**	1,667
Interlibrary Lending**	3,673

NOTE: \*\* These statistics are annual instead of weekly to be consistent with last year's information

Source: FSU Timme Library



### STUDENT ORGANIZATIONS

Student related issues receive a great amount of attention from the student affairs department. Included in the student affairs division are the following units: Rankin Student Center, Birkam Health Center, Counseling Center, Minority Affairs, Student Judicial Services, Student Leadership and Activities, Career Planning and Placement, University Recreation, Orientation and Enrollment Services.

To help students grow socially and culturally, as well as academically, Ferris State has more than 150 organizations on campus including 60 related to instructional programs. Another 23 are related to extracurricular interests. The Interfraternity Council oversees 15 social fraternities, and the Panhellenic Council oversees six social sororities. There are seven honor societies, ten professional fraternities and recognition groups and two service organizations. There are also 12 religious organizations.

### ATHLETICS

The Ferris State University Bulldogs are members of the National Collegiate Athletic Association (NCAA). Varsity teams compete in the Central Collegiate Hockey Association (NCAA Division I) in ice hockey, the Midwest Intercollegiate Football Conference (NCAA Division II) in football and the Great Lakes Intercollegiate Athletic Conference (NCAA Division II) in basketball.

Ferris students participate in 12 varsity sports.

Annually, more than half of the student body participates in organized recreational sports activities, including extensive intramural and club sport programs. Other students participate in informal recreation activities.

Ferris provides ample facilities for athletics and recreation, including a field house with pool, weight room, basketball and volleyball courts and indoor track; a golf course; a sports complex including full and half-size ice rinks and volleyball and wrestling facilities; racquetball courts and indoor and outdoor tennis courts.

### CULTURAL EVENTS

Concerts by Ferris State Music Center organizations such as the West Central Concert Band, Chamber Orchestra, Jazz Ensemble, Concert Choir, and Ferris Wheels (men's glee club), and productions of the University Theatre are augmented by appearances of professional music, drama and dance organizations and other performing arts groups.

The Ferris Art Gallery features exhibits of paintings, prints, photography, sculpture and crafts, as well as special exhibits featuring leading Michigan artists, FSU faculty and students.

The Arts and Lectures Committee offers a schedule of lectures, concerts and films, while Entertainment Unlimited presents pop/rock and comedy concerts and other events of a contemporary nature.

The Center for International Education's "International Festival of Cultures" brings the world to Big Rapids with students, faculty, staff, and community members presenting cultural displays, performances, and food of more than fifty countries worldwide.

## GENERAL INFORMATION

---

### LIFELONG LEARNING

Lifelong Learning provides a wide range of continuing education and public service programs, conducted both for credit and non-credit, enabling many adults and youths to keep abreast of changes in their field of interest.

Lifelong Learning coordinates and co-sponsors conferences, seminars, and programs for faculty and staff as well as professional programs for business and industry. Many opportunities are available to provide continuing education and professional development programs for people of all ages and backgrounds. The summer youth and adult activities provide excellent opportunities for participants to develop personal enrichment skills and visit the campus and enjoy the excellent facilities and services provided by the various departments. A tremendous university benefit is the immeasurable level of student recruitment that takes place through the positive exposure to Ferris experienced by participants. Staff are committed to providing expertise and enthusiasm to facilitate first-rate learning experiences for everyone.

Evening College is offered for area residents and others unable to attend college on a full-time basis who wish to pursue a degree or take classes for personal growth. Lifelong Learning provides logistical support for Ferris summer school programs.

Various degree programs at Ferris State University are offered off-campus at strategic sites throughout the state and are designed to meet the needs of the adult learner. These programs are administered through regional centers in Grand Rapids, Traverse City, and Flint, through the cooperation of the academic colleges in these areas.

Lifelong Learning serves a large number of people in its public service role. The Business Development Center, the Senior Employment Program, and the Learning/Nutrition Project activities all exist to help their constituents in a variety of ways.

### TECHNOLOGY TRANSFER CENTER

Ferris State University's Technology Transfer Center (TTC) has been involved in partnerships to help businesses and solutions to training and industrial process needs since 1984. Over 1,000 companies have taken advantage of the skills and facilities offered.

TTC is known for its ability to partner with business and industry to tackle issues related to custom training, process consulting, certification, and assessment. Through the establishment of institutes, training and certification needs can be solved at a state and national level. Work is accomplished by contracting with the TTC to create the proper partnership between the company, Ferris State University faculty and staff, outside resources, and students are utilized to complete the project goals.

TTC offers custom assessment and technical training solutions to company-specific product, process, and equipment for return on investment of training dollars. Training can be delivered at the training facilities located at the main complex in Big Rapids.

TTC facilities are air conditioned and equipped with audio visual equipment. Computers and related equipment may be provided. Training on hundreds of technical topics may be serviced. Training may also involve participant assessment and certification as required. TTC has invested in the future of training by creating the capacity for development of computer interactive training for business and industry.

In order to keep cost down (through long term delivery methods) and keep training value high (while providing a customized training program) TTC may create custom or standard training modules which utilize computer interactive theoretical training combined with hands-on applied training. This type of training has been successfully completed for Evart Products-Extron to teach plastic injection mold operation and for D-M-E Company, Inc. to teach injection mold base technology.

New trends in industry are showing that the new workforce requires more technical training and employers are wanting to pay for skill, not time-in-task. Therefore, certification tools have become an important part of TTC's offerings.

In the area of grant writing services, TTC has been successful in helping gain support for industrial and business projects. In the past ten years, TTC has managed over \$1.7 million in grants. Through the State Workforce Commission-Economic Development Job Training Grants, four companies have obtained a total of \$506,000 in grants to provide needed training to upgrade their workforce.

The Technology Transfer Center may provide custom and institute-based training and certification, grant writing services, computer interactive training and multimedia services, and manufacturing consulting and assessments to meet the needs of business and industry.

The Technology Transfer Center is located at 1020 East Maple Street near the Big Rapids Industrial Park. Phone 616-592-5800, Fax 616-796-1448.

## GENERAL INFORMATION

---

### POINTS OF INTEREST

**Alumni Building (1929)** - The oldest building on campus, it contains administrative offices, recreation facilities, and faculty offices and classrooms for the College of Arts and Sciences.

**Arts and Sciences Commons (1996)** - This new building houses faculty and administration offices for the College of Arts and Sciences and the University College, student academic support services such as tutoring, an educational counseling center, and a number of computer laboratories. It also contains art works by Michigan artists and "The Visionary," a major mural by resident artist Robert Barnum.

**Automotive Center (former Technical and Applied Arts Center) (1956)** - Comprises the instructional and lecture facilities for automotive services, automotive body, and auto and heavy equipment management. Several of the automotive programs offer associate and bachelor degrees.

**Business Building (1970)** - Houses the auditorium, classrooms and offices of the College of Business. Extensive terminal and mainframe computer facilities include one of the state's largest "library concept" microcomputer laboratories used for educational purposes.

**Bishop Hall/College of Education (1967)** - Built as a residence hall, it was remodeled in 1986 to house the College of Education administrative offices and classrooms and the Intensive English program. Also houses the office of the President, Academic Affairs, and Budgetary Planning.

**Construction Technology Center (1962)** - Provides lecture facilities for the energy systems technology and construction engineering technology program areas.

**Creative Arts Center (1965)** - This building houses the studios, classrooms, and faculty offices needed for the Studio Arts in the College of Arts and Sciences.

**Ewigleben Sports Complex/Ice Arena** - Comprises two indoor ice rinks and a recreational wing with facilities for intercollegiate hockey, recreational hockey and skating, basketball, and volleyball, all completed in 1975. An addition completed in 1981 includes a combatives room, fitness and sports medicine facilities and a mini-arena.

**Heavy Equipment Technology Building (1987)** - A 52,000-square-foot building accommodating students in the heavy equipment and auto programs. The HET building is the largest facility in the country dedicated to training heavy equipment and heavy duty engine technicians.

**Holiday Inn Hotel and Conference Center (1993)** - The facility is located adjacent to the Katke Golf Course and overlooks the campus. The complex houses 16,772 square-feet of meeting facilities, 118 guest rooms, banquet facilities and a restaurant. The conference facilities are used for continuing education activities, conferences and workshops.

**Instructional Resource Center (1969)** - Contains large lecture halls, distance learning room, and media services for the whole campus.

**Katke Golf Course (1975)** - An 18-hole golf course on campus, it is used for instructional, athletic and recreational purposes.

## GENERAL INFORMATION

---

**Michigan Walk of Art (1996)** - The Ferris Renaissance, a series of campus aesthetic enhancements began with sculptor Barron Naegel dedicating three different figures in the Arts & Sciences Commons Building courtyard. His work was the inaugural sculpture for the Michigan Walk of Art, a brick pathway that will connect various campus art works.

**Pennock Hall/College of Optometry (1968)** - Built as a residence hall, it was renovated in 1977 to serve as the permanent home for the Michigan College of Optometry at F.S.U.

**Pharmacy Building (1972)** - Designed to house all operations of the College of Pharmacy, including specialized laboratories and the model pharmacy, and also contains an antique pharmacy exhibit.

**Plastics Engineering Technology Center (1987)** - Built with funds provided by the plastics industry, the center offers hands-on training in plastics processing, tool design and tool building, quality control and material and product testing.

**Presidential Art Collection (1996)** - Daniel Roache was chosen as the first contributor for a collection featuring commissioned works by Michigan artists representing Ferris presidents. His aluminum wall-mounted sculpture loosely representing the seven academic colleges hangs in the Williams Auditorium lobby.

**Racquet Facility (acquired in 1980)** - The facility contains tennis and racquetball courts and weight lifting and aerobics facilities for intramural and intercollegiate athletics and is open to the general public as well.

**Rankin Center (1957)** - Remodeled and updated in 1987, it is the hub of campus, housing the James L. Lundberg Bookstore, recreational facilities, offices for the student newspaper, student government and various other student organizations, catering/booking offices and the Ferris Art Gallery. On the administrative side, there are offices for minority affairs, student judicial services, student activities, career planning and placement, personal counseling, the vice president for student affairs and the dean of student life. Additional services include three dining facilities, meeting rooms and a large ballroom/banquet room.

**Science Hall** - Originally built in 1956 and remodeled and expanded in 1967, this building provides teaching auditoria, classrooms and science laboratories for the College of Arts and Sciences. It also houses the Rawlinson Observatory and the Roger Card wild animal collection. A major renovation, currently underway, will be completed in 1997.

**Spathelf Center for Allied Health (1979)** - This four-level structure contains the specialized classrooms, laboratories and offices for the students, faculty and administration of the College of Allied Health Sciences.

**Starr Educational Center (1961)** - FSU's largest general classroom building, Starr was built in 1961 and completely renovated in 1995. It provides classrooms for the College of Arts and Sciences, student lounges and study rooms. It also houses the G. Mennen Williams Auditorium, which seats 1,700.

**Swan Technical Building (1966)** - This five-story academic structure houses the majority of programs in the College of Technology, including the electronics, construction, graphic arts and manufacturing departments, along with CAD-CAM labs serving more than 2,000 students, automation labs and a resource center.

## GENERAL INFORMATION

---

**Technology Transfer Center (TTC)** (donated in 1984 by Hitachi Metals International) - This 9,000-square-foot building located off campus on Big Rapids' east side, contains a fully equipped machine shop, computer laboratory including computer aided design stations, classrooms, a conference room and offices. (see separate section on the Center's function)

**Timme Library** (1967) - Located at the center of campus, the 57,000 square foot, three-story Timme Library houses approximately 500,000 volumes with collections emphasizing health sciences, business and technology. There is an increasing array of electronic information sources and expert faculty and staff to assist the patron - student, faculty or community resident.

**Tot's Place** (instituted 1987) - Located on the first floor of Bishop Hall, it is the laboratory for the child development program. Tot's Place provides child care for children of students and faculty as well as Big Rapids community residents.

**Wink Arena** - Located in the Health and Physical Education Building and named after the late James M. Wink.

### GIFTS TO THE UNIVERSITY

Directed by the Ferris faculty and staff, private giving to the University in fiscal year 1995 totaled \$1,807,072 including cash contributions of \$1,055,014 and in-kind gifts of \$752,058.

Contributions may be made in many ways:

- Phoenix Society: \$100,000 in cash or in-kind gifts or \$150,000 in deferred giving (individuals or companies);
- Old Main Society Associates: \$50,000 cash or \$75,000 in deferred giving (individuals only);
- Presidents Club: \$10,000 in cash or in-kind gifts payable over a 10-year period, or a \$35,000 life insurance policy, charitable remainder trust or by other deferred arrangements (individuals only);
- Annual giving clubs: Century Club (\$100-\$499), University Club (\$500-\$999), Dean's Club (\$500-\$999) with funding designated to a specific College or program;
- Bulldog Club: Gifts designated to support athletic programs. Top Dog (\$1,000), Coach (\$500), Captain (\$250), Booster (\$100), Friend (\$50);
- Gifts from alumni and parents;
- Gifts from business and industry, including cash, equipment and materials.
- Gifts and grants from foundations;
- Matching gifts (companies or corporate foundations match their employees' gifts to Ferris from a one-to-one to a four-to-one ratio).
- Gifts in memory or in honor of individuals;
- Gifts through the naming of Ferris State University as a beneficiary in estate plans.

## GENERAL INFORMATION

---

### FERRIS STATE UNIVERSITY CALENDAR

#### Fall Semester, 1996-97

Aug. 21	Orientation
Aug. 22-23	Registration
Aug. 26	Classes begin
Sept. 2	Labor Day - no classes
Sept. 3	Classes resume
Oct. 16	Mid-term Warnings due
Oct. 28	Last day for approved unqualified W grade
Nov. 28	Thanksgiving recess begins
Dec. 2	Classes resume
Dec. 6	Last day of classes
Dec. 9	Examination week begins
Dec. 13	Last day of examination week
Dec. 14	Fall Commencement

#### Winter Semester, 1997

Jan. 8	Orientation
Jan. 9-10	Registration
Jan. 13	Classes begin
Jan. 20	Martin Luther King Day - no classes
Jan. 21	Classes resume
Mar. 1	Spring recess begins
Mar. 10	Classes resume
Mar. 12	Mid-term Warnings due
Mar. 24	Last day for approved unqualified W grade
Mar. 27	Easter recess begins
Mar. 31	Classes resume
May 2	Last day of classes
May 5	Examination week begins
May 9	Last day of examination week
May 10	Spring Commencement

#### Summer Semester, 1997

May 19	Orientation
May 19	Registration
May 20	Classes begin
May 26	Memorial Day - no classes
May 27	Classes resume
July 4	Independence Day recess - no classes
July 7	Classes resume
Aug. 13	Last Day of Summer Semester Classes



### FURTHER INFORMATION

Address all correspondence to the appropriate individual and department at: Ferris State University, 111 W. Knollview Drive, Big Rapids, MI 49307.

The telephone number for the Ferris State switchboard is (616) 592-2000, the telephone operator can assist you. Most colleges, departments and offices also have their own numbers. Some frequently called numbers are listed below:

#### Academic Deans Offices

College of Allied Health Sciences.....	592-2269
College of Arts and Sciences .....	592-3661
College of Business .....	592-2422
College of Education.....	592-3648
Michigan College of Optometry at F.S.U. ....	592-3703
College of Pharmacy .....	592-2254
College of Technology .....	592-2898
University College.....	592-2428

#### Student Services

Admissions .....	592-2100
Assessment Services & Enrollment Research .....	592-3628
Business Office.....	592-2125
Career Planning/Placement Services.....	592-2685
Financial Aid .....	592-2110
Orientation .....	592-2105
Registrar .....	592-2790
Residential Life (Housing) .....	592-3745

#### General

Alumni Relations.....	592-2346
Athletic Department .....	592-2860
Library.....	592-3602
Lifelong Learning .....	592-2340
Public Safety.....	592-5000
Rankin Center.....	592-5916
Student Activities .....	592-5936
University Advancement.....	592-3815

**World Wide Web Homepage Address** - <http://www.ferris.edu/>

## GENERAL INFORMATION

---

### EDUCATIONAL GRANTS AND SCHOLARSHIPS

**FEDERAL**    The Federal Pell Grant  
                 The Supplemental Educational Opportunity Grant

**STATE**        The Michigan Educational Opportunity Grant Program  
                 The Michigan Adult Part-Time Grant Program

### INSTITUTIONAL

Woodbridge N. Ferris Scholarship Program:

- Founder's Scholarship
- President's Scholarship
- Dean's Scholarship
- Ferris Academic Opportunity Scholarship
- Valedictorian/Salutatorian Award
- Kelso Battle Scholarship
- Community College Transfer Scholarship

Institutional Grants and Scholarships:

- Admin. Mgmt. Society Junior Standing Achievement Scholarship
- Air Conditioning Contractors of America
- Alumni Scholarship
- Amer Fed of State, County & Municipal Employees
- American College of Health Care Admin's
- American Society for Quality Control Scholarship
- Andersen Consulting Exc. in Education
- Architectural Building Products Scholarship
- ASHRAE - American Society of Heating, Refrigeration and Air  
Conditioning Engineers
- Tommy Armour Golf Company Scholarship
- The Blanche E. Arnold Scholarship
- Athletic Grants
- Bausch & Lomb "Contact with the Future" Educational Travel Grant
- Bausch and Lomb Excellence in Academic Achievement Scholarship
- Helen Bennett Memorial Award
- Ken Betz Automotive Service Scholarship
- Owen Bieber Scholarship
- Thomas Bingman Memorial Scholarship
- George Marcus Bowlby Scholarship for Non-traditional Students
- John & Sue Bradac Criminal Justice
- Butler Paper Scholarship
- Cascade/Paragon Scholarship
- John Celestino Endowed Scholarship
- Brian Chapman Memorial Professional Golf Management Scholarship
- The Elizabeth Claucherty Endowed Scholarship
- College of Business Memorial Scholarship Fund
- The Orrin B. Davenport Scholarship

**EDUCATIONAL GRANTS AND SCHOLARSHIPS**

**INSTITUTIONAL, CONT.**

Stanley J. Dean Memorial  
The William Deck Scholarship Fund  
Delta Dental Fund  
The William E. Dengler Memorial Pharmacy Scholarship  
Dental Hygiene Alumni Scholarship  
Wm. J. Donahue Vocal Music Endowment  
DOW-Industrial Chemistry Technology Scholarship  
Jas Draper & Keith Treiber Dental  
Draugalis Endowment  
Gregory Dreuth Memorial Scholarship  
EDS Automotive/Heavy Equipment Management  
Ewigleben International Student Endowed Scholarship  
The Dean and Mrs. Ben Fairman Scholarship Fund  
The Federated Garden Clubs of Michigan Scholarship  
Mary C. Feindt Surveying Scholarship  
Ferris Grants-in-Aid  
Phil Flanders Plastics Brotherhood Association Scholarship  
The C. Jerry Ford and Mary E. Ford Memorial Scholarship  
FSC Outstanding Minority Student  
FSC Transfer Student  
FSU Dining Service Scholarship  
FSU Women's Intercollegiate Athletics  
Richard Faber Loan  
Farmers Insurance Group  
Fenn & Associates  
W. N. Ferris Scholarship  
The Ernie Fuller Scholarship  
Seymour Galina Grant  
Debbie Garner Memorial Scholarship  
General Mills "Hungry Minds"  
Golf Manufacturers and Distributors Association Scholarship  
The James A. Gould Memorial Pharmacy Student Assistance Fund  
Edward M. Griffin Memorial Education Scholarship  
The Richard G. Hallisy Student Assistance Fund  
H. S. Die & Engineering, Inc.  
Charles Hampton Memorial Endowed Scholarship  
Handicapped Student Scholarship  
Mary Ann Hashimi Endowment  
Head Golf Scholarship  
Alan A. Heisler Memorial Scholarship  
The Kurt Hellthaler Endowed Memorial Ophthalmic Dispensing Award  
Hoexum Scholarship  
Orville C. Hoffman, Jr. Endowed Scholarship

## GENERAL INFORMATION

---

### EDUCATIONAL GRANTS AND SCHOLARSHIPS

#### INSTITUTIONAL, CONT.

George N. Holcomb Memorial Scholarship Fund  
Ansel C. Hook Memorial  
John & Diana Hoyt Plastics Technology  
Hurst Mechanical, Inc./Refrigeration Engineering, Inc. Scholarship  
Independent Printing Co., Inc. Annual Scholarship  
Ingersoll-Rand Heavy Equipment Technology Scholarship  
Instrument Sales and Service Scholarship  
Intensive English  
Chas. Jehnsen Heavy Equipment Endowment  
The Jerry Jourdain Endowed Memorial Scholarship  
W. C. Judson Endowed Scholarship  
Gordon Kamstra Memorial Endowed Scholarship  
Karlis K. Kazerovskis Endowment  
The Fred W. Kellogg Scholarship  
Charles J. Kodis Advanced Indust'l Automation  
Korean Students Scholarship  
The Maude Korstange Scholarship  
Richard S. Labroff Endowed Scholarship  
Jack and Karen LeBarre Scholarship  
Lewis & Lewis Surveying Scholarship  
Thomas F. Love Endowed Swimming Scholarship  
The Ruby MacNeill Endowed Memorial Scholarship  
Donald and E. Lyle Magee Scholarship  
Dr. Vijay Mahida Surveying Scholarship  
Minnie Mould Marsh Endowment  
Stephen Edward Martin Memorial Award  
The Jack Marvel Surveying Scholarship  
The Julia B. McCormick Scholarship Fund  
Michigan Association of Commercial Dental Labs Scholarship  
Michigan Auto Parts Association Scholarship  
Michigan Construction Equipment Dealers Association Scholarship  
Michigan Optometric Association Auxiliary Scholarship  
Michigan Society of Registered Land Surveyors Scholarship  
Mid-Michigan Engineering & Survey Co., Inc. Scholarship  
Colonel Charles A. Mount and Dorothy Mount Memorial Scholarship  
Jack M. Newcomb  
The Nordman Foundation Scholarship  
Northamerican Heating and Air Conditioning Association Scholarship  
Outer Drive Hospital Auxiliary Scholarship  
Warren C. and Beverly A. Parker Scholarship Endowment  
The Perialas Challenge  
PGA Foundation Scholarship for Minority Students  
Prakken Scholarship

**EDUCATIONAL GRANTS AND SCHOLARSHIPS**

**INSTITUTIONAL, CONT.**

The David P. Prior Scholarship  
The Progressive Engineering Consultants of Grand Rapids, Inc. Scholarship  
The Allen Puterbaugh Scholarship  
Mylo Ragan Endowed Scholarship  
The Rautiola/Nartron Tennis Scholarship  
Geff Reinke Endowed Scholarship  
Vincent J. Salierno Scholarship  
Joseph D. Sasaki Scholarship Fund  
Donald G. Saum Surveying Scholarship  
Bill & Lynne Scheible  
Sarah Shell Scholarship Award  
Mike Shira Health Systems Management Scholarship  
Silhouette Optical Student Grant Program  
Sloan Transportation Products Heavy Equipment Scholarship  
John R. Smith Memorial Endowed Leadership Scholarship  
S. Fl. Society of Plastics Engineers  
Victor and Mercedes Spathelf Scholarship  
Special Ability-Based Scholarship  
SPE South Florida Section Scholarship  
Harry S. Swartz Pharmacy Administration Award  
Surveying Advisory Committee Scholarship  
Walter J. Stevenson Scholarship Fund  
James Stewart Memorial Fund Scholarship  
Ronald Keith Strohkirsch Memorial Scholarship  
George Storm Memorial Tech'I Teacher Ed.  
Anne Szabunia Memorial Scholarship  
Fred E. Taylor Endowed Scholarship  
Jon C. and Margaret A. Taylor Student Assistance Fund  
Tenth Congressional District Scholarship  
Toyota Higher Ed Program  
Trans-matic Manufacturing  
C. Alan Tressler Memorial Scholarship Fund  
Daniel Tyler Scholarship  
Upjohn Biotechnology Control Scholarship and Internship  
Upper Division Academic Scholarship  
Upper Peninsula Mi Pharmacy Association Scholarship  
Urban Land Consultants Scholarship  
Varilux II Student Grant  
The Helen Ferris Vartan Scholarship Fund  
Vision Service Plan Academic Achievement  
Vision Service Plan Scholarship  
WBDC Incorporated Scholarship  
The Dr. Andrea L. Warfield Memorial Endowed Scholarship

## GENERAL INFORMATION

---

### EDUCATIONAL GRANTS AND SCHOLARSHIPS

#### INSTITUTIONAL, CONT.

Wayne County Society of Optometrists Scholarship  
West Central Chapter of the Michigan Society of Registered Land  
Surveyors Scholarship  
West Michigan Dental Society  
Dean A. Whitehead Memorial Scholarship  
Robert F. Williams Scholarship  
Wyatt Cafeterias Endowed Scholarship Fund

Source: 1995-1997 University Catalog & Approved Scholarship Funds List (Board of Trustees Office)

### MICHIGAN ASSOCIATION OF GOVERNING BOARDS

The Michigan Association of Governing Boards (MAGB), an organization of the governing bodies of the thirteen State-supported colleges and universities of Michigan, has, since 1982, been hosting an awards convocation and dinner to honor students and faculty of member institutions for scholarly activity and public service.

#### Ferris State Faculty Honored Include:

1982	Gerald E. Lowther	Optometry
1982	Richard A. Santer	Arts & Sciences
1983	Herbert L. Carson	Arts & Sciences
1983	Nancy P. Uniacke	Optometry
1984	Everett J. Nienhouse	Arts & Sciences
1984	Ann Marie Remp	Business
1985	Ada Lou Carson	Arts & Sciences
1985	Robert E. Friar	Arts & Sciences
1986	Mary L. McCorriston	Arts & Sciences
1986	Michael E. Ryan	Arts & Sciences
1987	Charles R. Hurt	Arts & Sciences
1987	Mark L. Pletz	Optometry
1988	Robert J. Krueger	Pharmacy
1988	Rose Ann Swartz	Business
1989	Richard Pisacreta	Arts & Sciences
1989	Katherine Manley	Education
1990	Robert C. Ferguson	Arts & Sciences
1990	J. James Saladin	Optometry
1991	John P. Caserta	Arts & Sciences
1991	Gary C. Horn	Arts & Sciences
1992	Phillip Sterling	Arts & Sciences
1992	Elizabeth Turpin	Arts & Sciences
1993	Mark Curtis	Technology
1993	Marilyn Gillette	Arts & Sciences
1994	Lynn Bartholome	Arts & Sciences
1994	Michael P. Keating	Optometry
1995	Adnan Dakkuri	Pharmacy
1995	Chryl Irvine	Arts & Sciences
1996	Susan Fogarty	Allied Health Sciences
1996	Khagendra Thapa	Technology

## GENERAL INFORMATION

---

### MICHIGAN ASSOCIATION OF GOVERNING BOARDS CONT.

#### Student Recipients:

1982	Pamela Sue Fitch	Allied Health
1982	Steven Mark Harvey	Business
1983	Douglas Totten	Optometry
1983	Beth Trombley	Pharmacy
1984	Michele Behne	Arts & Sciences
1984	Kevin Lokar	Arts & Sciences
1985	David Gough	Business
1985	Kathleen Spuller	Arts & Sciences
1986	Bradford Krueger	Arts & Sciences
1986	Diedre Nordlund	Pharmacy
1987	Ann Marie Wilson	Pharmacy
1987	Mark Swan	Optometry
1988	Earl Heron	Technology
1988	Patricia Hoard	Optometry
1989	Lee Peplinski	Optometry
1989	Lisa Kluetz	Pharmacy
1990	Mary Jo Horn	Optometry
1990	David J. Miller	Pharmacy
1991	Alan R. Hopkins	Technology
1991	Brenda L. Spedowski	Business
1992	Jane A. Tughan	Allied Health Sciences
1992	Thomas C. Dowling	Pharmacy
1993	Steven Frederickson	Technology
1993	Ann Marie Boyke	Optometry
1994	Jennifer Pisano King	Arts & Sciences
1994	Chris Vsetula	Technology
1995	Anthony Hatfield	Business
1995	Leslie Hatfield	Business
1996	Susan Essebaggers	Pharmacy
1996	Brook Ward	Allied Health Sciences

Source: Office of Academic Affairs



A vertical dashed line runs down the left side of the page.

# Students/Enrollment

### ENROLLMENT OF RESIDENT STUDENTS BY COUNTY - FALL 1996

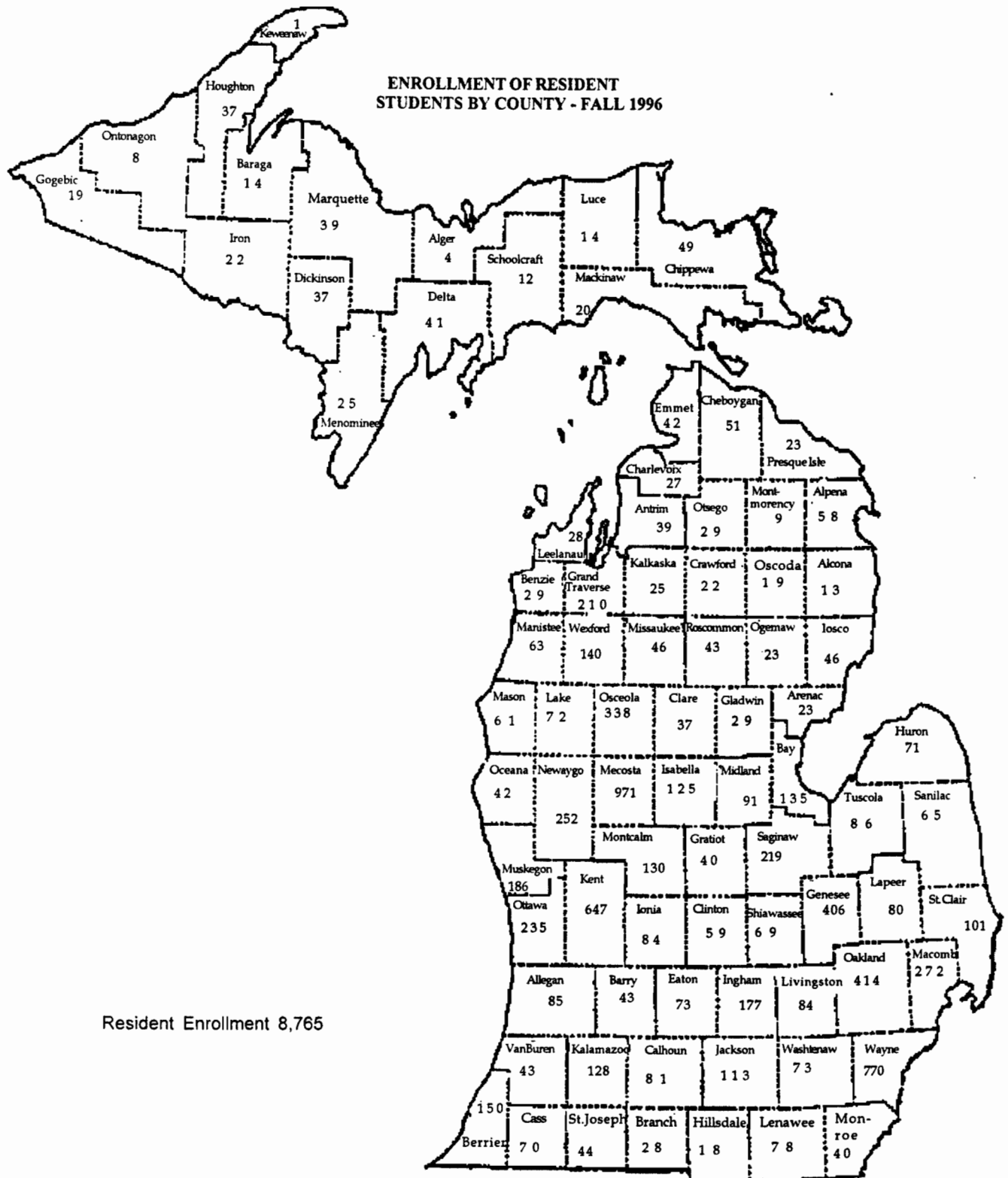

Resident Enrollment 8,765

Source: Fall Semester Enrollment Report  
Office of the Registrar

**ENROLLMENT OF NON-RESIDENT STUDENTS  
BY STATE - FALL 1996**

State	Enrollment
ALASKA	4
ARIZONA	5
CALIFORNIA	22
CONNECTICUT	3
DELAWARE	3
FLORIDA	12
GEORGIA	2
ILLINOIS	42
INDIANA	23
IOWA	10
KANSAS	2
KENTUCKY	3
LA. (Louisiana)	1
MAINE	2
MASS. (Massachusetts)	4
MARYLAND	3
MICHIGAN	15
MINNESOTA	11
MISSISSIPPI	2
MISSOURI	2
NEBRASKA	2
NEVADA	2
NEW HAMPSHIRE	2
NEW JERSEY	18
NEW MEXICO	6
NEW YORK	30
NORTH CAROLINA	2
NORTH DAKOTA	1
OKLAHOMA	2
OHIO	30
OREGON	1
PENNSYLVANIA	18
R.I. (Rhode Island)	1
S. CAR. (South Carolina)	3
SOUTH DAKOTA	1
TENNESSEE	1
TEXAS	6
UTAH	2
VIRGINIA	11
VERMONT	2
WISCONSIN	15
W. VA. (West Virginia)	2
WASHINGTON	3
YU. (Yukon-Charley)	1
WYOMING	1
Virgin Islands	3

NON-RESIDENT ENROLLMENT	313
RESIDENT ENROLLMENT	8,765
FOREIGN STUDENT ENROLLMENT	257
MIDWEST EXCHANGE STUDENTS	158
NOT SPECIFIED	2

Source: Office of the Registrar

**Source: Office of the Registrar**

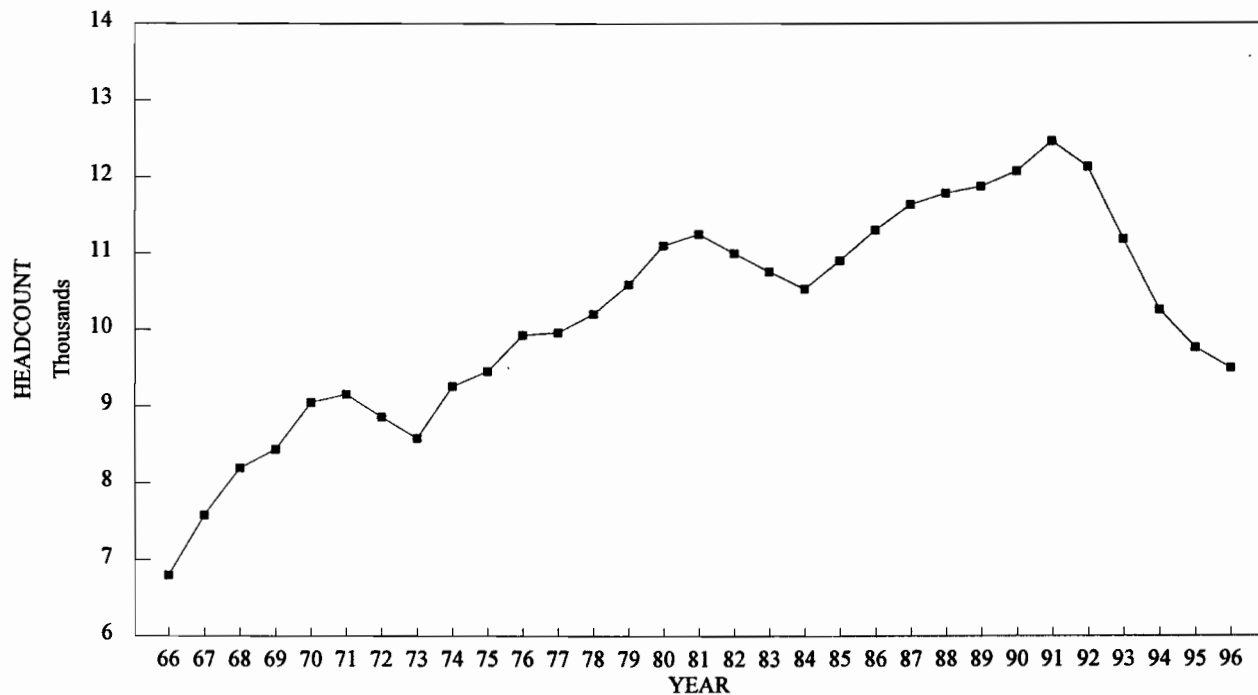
**TOTAL HEADCOUNT ENROLLMENT****TOTAL HEADCOUNT ENROLLMENT  
FALL ENROLLMENT**

1966	6,801	1982	11,008
1967	7,581	1983	10,767
1968	8,200	1984	10,540
1969	8,439	1985	10,909
1970	9,057	1986	11,310
1971	9,161	1987	11,643
1972	8,864	1988	11,792
1973	8,584	1989	11,878
1974	9,264	1990	12,076
1975	9,460	1991	12,461
1976	9,934	1992	12,134
1977	9,965	1993	11,188
1978	10,208	1994	10,258
1979	10,596	1995	9,767
1980	11,112	1996	9,495
1981	11,261		

Source: Office of the Registrar/Office of Institutional Studies

**FERRIS STATE UNIVERSITY**  
**FYES ENROLLMENT PER FTE FACULTY**  
**1981 to 1996**

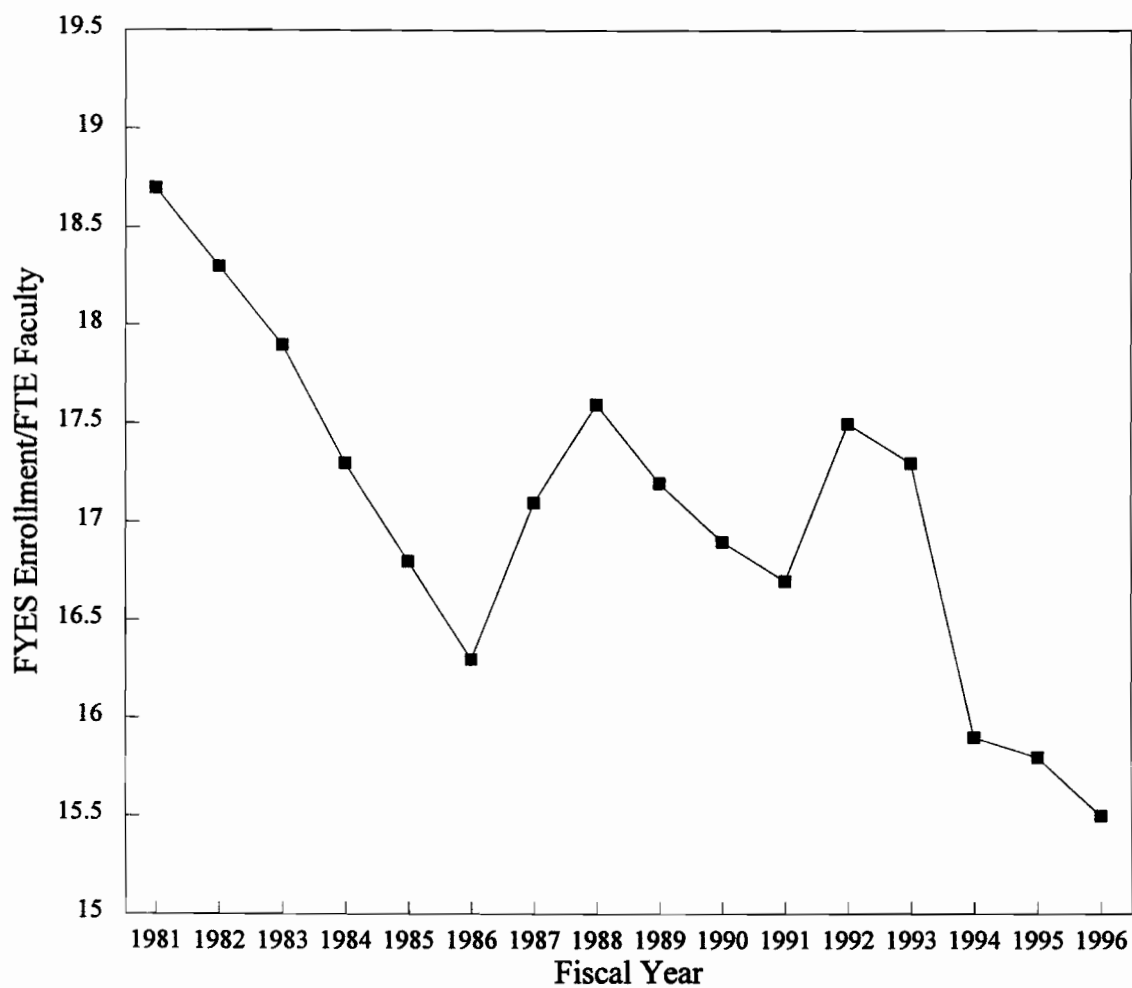

Source: State of Michigan HEIDI Database, Budget Office

**FERRIS STATE UNIVERSITY  
5-YEAR HEADCOUNT ENROLLMENT OVERVIEW BY COLLEGE  
FALL TERM**

<b>COLLEGE</b>	<b>1992-93</b>	<b>1993-94</b>	<b>1994-95</b>	<b>1995-96</b>	<b>1996-97</b>
ALLIED HEALTH SCIENCES	1,495	1,514	1,610	1,568	1,498
ARTS & SCIENCES	2,230	2,054	1,885	1,881	1,787
BUSINESS	3,864	3,151	2,579	2,342	2,136
EDUCATION	1,651	1,592	1,367	1,301	1,234
OPTOMETRY	187	186	167	157	152
PHARMACY	427	437	448	441	450
TECHNOLOGY	2,280	2,254	2,202	2,077	2,238
<b>TOTAL</b>	<b>12,134</b>	<b>11,188</b>	<b>10,258</b>	<b>9,767</b>	<b>9,495</b>

Source: Fall Quarter/Semester Enrollment Report  
Office of the Registrar  
(92-93 - Quarter System; 93-94 thru 96-97 - Semester System)

**PERCENT OF STUDENTS BY COLLEGE**  
**FALL SEMESTER 1996**

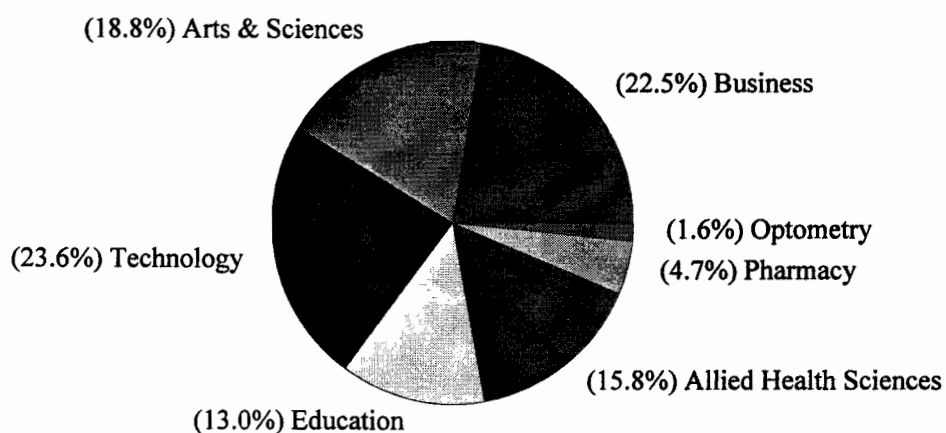

**STUDENT ENROLLMENT BY COLLEGE**

BUSINESS	2,136
ARTS & SCIENCES	1,787
TECHNOLOGY	2,238
EDUCATION	1,234
ALLIED HEALTH SCIENCE	1,498
PHARMACY	450
OPTOMETRY	152
<b>TOTAL</b>	<b>9,495</b>

Source: Fall Semester Enrollment Report  
Office of the Registrar

## COMPARATIVE ENROLLMENT REPORT BY COLLEGE

COLLEGE	MEN	WOMEN	1996 TOTAL	1995 TOTAL
<b>ALLIED HEALTH SCIENCES</b>	<b>272</b>	<b>1,226</b>	<b>1,498</b>	<b>1,568</b>
B.S. Degree	143	479	622	662
Associate Degree	128	739	867	894
Undeclared Major	1	8	9	12
<b>ARTS &amp; SCIENCES</b>	<b>808</b>	<b>979</b>	<b>1,787</b>	<b>1,881</b>
B.S. Degree	130	283	413	357
Associate Degree	553	537	1,090	1,246
Undeclared Major	125	159	284	278
<b>BUSINESS</b>	<b>1,278</b>	<b>858</b>	<b>2,136</b>	<b>2,342</b>
Masters Degree	40	32	72	67
Bachelor Degree	1,090	632	1,722	1,892
Associate Degree	131	177	308	314
Undeclared Major	15	14	29	62
Certificate	2	3	5	7
<b>EDUCATION</b>	<b>670</b>	<b>564</b>	<b>1,234</b>	<b>1,301</b>
Masters Degree	14	39	53	56
B.S. Degree	335	226	561	618
Associate Degree	294	249	543	566
Undeclared Major	31	17	48	44
Non-degree Teacher Cert	10	19	29	17
<b>OPTOMETRY</b>	<b>62</b>	<b>90</b>	<b>152</b>	<b>157</b>
O.D. Degree	54	76	130	130
Associate Degree	8	14	22	27
<b>PHARMACY</b>	<b>202</b>	<b>248</b>	<b>450</b>	<b>441</b>
Pharm D Degree	9	11	20	17
B.S. Degree	193	237	430	424
<b>TECHNOLOGY</b>	<b>2,052</b>	<b>186</b>	<b>2,238</b>	<b>2,077</b>
B.S. Degree	894	62	956	857
Associate Degree	1,091	113	1,204	1,140
Undeclared Major	58	10	68	75
Certificate	9	1	10	5
<b>TOTALS</b>	<b>5,344</b>	<b>4,151</b>	<b>9,495</b>	<b>9,767</b>

Source: Fall Semester Enrollment Report  
Office of the Registrar



# STUDENTS/ENROLLMENT

## ENROLLMENT BY AGE UNDERGRADUATE STUDENTS - DEGREE SEEKING FALL 1996

AGE	FULL-TIME STUDENTS				PART-TIME STUDENTS			
	MALE	FEMALE	GRAND TOTAL		MALE	FEMALE	GRAND TOTAL	
<18		5	5	0.07%			0	0.00%
18	572	484	1,056	14.62%	3	11	14	0.92%
19	808	545	1,353	18.73%	22	25	47	3.08%
20	657	450	1,107	15.32%	54	26	80	5.25%
21	627	406	1,033	14.30%	44	39	83	5.44%
22	526	292	818	11.32%	65	65	130	8.52%
23	344	174	518	7.17%	69	66	135	8.85%
24	187	97	284	3.93%	50	42	92	6.03%
25	164	82	246	3.40%	31	31	62	4.07%
26	97	48	145	2.01%	29	22	51	3.34%
27	51	40	91	1.26%	25	23	48	3.15%
28	52	33	85	1.18%	18	30	48	3.15%
29	36	25	61	0.84%	19	22	41	2.69%
30	31	21	52	0.72%	12	15	27	1.77%
31	23	19	42	0.58%	17	25	42	2.75%
32	17	24	41	0.57%	17	15	32	2.10%
33	15	11	26	0.36%	19	24	43	2.82%
34	21	17	38	0.53%	11	39	50	3.28%
35	6	18	24	0.33%	21	19	40	2.62%
36	13	11	24	0.33%	15	30	45	2.95%
37	12	17	29	0.40%	15	23	38	2.49%
38	8	10	18	0.25%	10	20	30	1.97%
39	9	11	20	0.28%	10	20	30	1.97%
40	5	12	17	0.24%	11	18	29	1.90%
41	4	8	12	0.17%	7	21	28	1.84%
42	4	13	17	0.24%	8	25	33	2.16%
43	2	9	11	0.15%	10	21	31	2.03%
44	3	5	8	0.11%	10	19	29	1.90%
45	6	5	11	0.15%	7	19	26	1.70%
46	1	6	7	0.10%	9	10	19	1.25%
47	3	5	8	0.11%	14	15	29	1.90%
48	2	2	4	0.06%	5	12	17	1.11%
49	2		2	0.03%	3	8	11	0.72%
50		2	2	0.03%	7	6	13	0.85%
51	2	1	3	0.04%	5	6	11	0.72%
52		2	2	0.03%	1	6	7	0.46%
53		1	1	0.01%		5	5	0.33%
54		1	1	0.01%	1	3	4	0.26%
55	1	1	2	0.03%	1	1	2	0.13%
56			0	0.00%		4	4	0.26%
57			0	0.00%	1	1	2	0.13%
58			0	0.00%			0	0.00%
59			0	0.00%			0	0.00%
60			0	0.00%	1		1	0.07%
61			0	0.00%			0	0.00%
62			0	0.00%			0	0.00%
63			0	0.00%			0	0.00%
64			0	0.00%			0	0.00%
>64			0	0.00%		1	1	0.07%
UNKNOWN	1		1	0.01%	10	5	15	0.98%
<b>TOTAL</b>	<b>4,312</b>	<b>2,913</b>	<b>7,225</b>	<b>100.00%</b>	<b>687</b>	<b>838</b>	<b>1,525</b>	<b>100.00%</b>

### TOTAL FULL-TIME AND PART-TIME

	4,999	3,751	8,750
Average Age - Full-Time			22
Average Age - Part-Time			30
Average Age - Full-Time and Part-Time			23

# STUDENTS/ENROLLMENT

## ENROLLMENT BY AGE UNDERGRADUATE STUDENTS - NON-DEGREE SEEKING FALL 1996

AGE	FULL-TIME STUDENTS			PART-TIME STUDENTS			
	MALE	FEMALE	GRAND TOTAL	MALE	FEMALE	GRAND TOTAL	
<18			0 0.00%	13	25	38	10.00%
18	2	1	3 4.92%	9	8	17	4.47%
19	5		5 8.20%	2	3	5	1.32%
20	3	2	5 8.20%	1		1	0.26%
21	3	5	8 13.11%	2	4	6	1.58%
22	2	5	7 11.48%	5	5	10	2.63%
23	6	4	10 16.39%		3	3	0.79%
24	2		2 3.28%	4	5	9	2.37%
25	2	2	4 6.56%	5	3	8	2.11%
26	2	2	4 6.56%	2	8	10	2.63%
27	2	2	4 6.56%	6	5	11	2.89%
28	1		1 1.64%	3	5	8	2.11%
29			0 0.00%	4	5	9	2.37%
30		1	1 1.64%	6	6	12	3.16%
31			0 0.00%	7	4	11	2.89%
32	2		2 3.28%	7	3	10	2.63%
33		1	1 1.64%	6	11	17	4.47%
34			0 0.00%	4	6	10	2.63%
35	1		1 1.64%	13	8	21	5.53%
36	1		1 1.64%	3	6	9	2.37%
37			0 0.00%	8	5	13	3.42%
38			0 0.00%	10	5	15	3.95%
39			0 0.00%	6	8	14	3.68%
40			0 0.00%	4	6	10	2.63%
41			0 0.00%	4	4	8	2.11%
42		1	1 1.64%	7	4	11	2.89%
43			0 0.00%	4	5	9	2.37%
44			0 0.00%	6	5	11	2.89%
45			0 0.00%	4	4	8	2.11%
46			0 0.00%	2	1	3	0.79%
47			0 0.00%	3	3	6	1.58%
48		1	1 1.64%	3	1	4	1.05%
49			0 0.00%	2	2	4	1.05%
50			0 0.00%	2	4	6	1.58%
51			0 0.00%		2	2	0.53%
52			0 0.00%	2	1	3	0.79%
53			0 0.00%	1	2	3	0.79%
54			0 0.00%		2	2	0.53%
55			0 0.00%	1	3	4	1.05%
56			0 0.00%		1	1	0.26%
57			0 0.00%		1	1	0.26%
58			0 0.00%	2		2	0.53%
59			0 0.00%	1		1	0.26%
60			0 0.00%			0	0.00%
61			0 0.00%			0	0.00%
62			0 0.00%			0	0.00%
63			0 0.00%			0	0.00%
64			0 0.00%		1	1	0.26%
>64			0 0.00%			0	0.00%
UNKNOWN			0 0.00%	8	5	13	3.42%
TOTAL	34	27	61 100.00%	182	198	380	100.00%

TOTAL FULL-TIME AND PART-TIME

216 225 441  
Average Age - Full-Time 24  
Average Age - Part-Time 33  
Average Age - Full-Time and Part-Time 32

# STUDENTS/ENROLLMENT

## ENROLLMENT BY AGE GRADUATE STUDENTS FALL 1996

AGE	FULL-TIME STUDENTS			PART-TIME STUDENTS		
	MALE	FEMALE	GRAND TOTAL	MALE	FEMALE	GRAND TOTAL
<18			0 0.00%			0 0.00%
18			0 0.00%			0 0.00%
19			0 0.00%			0 0.00%
20			0 0.00%			0 0.00%
21			0 0.00%			0 0.00%
22			0 0.00%	1		1 0.68%
23		1	1 14.29%	1	2	3 2.05%
24			0 0.00%	1	2	3 2.05%
25			0 0.00%	2	3	5 3.42%
26	1		1 14.29%	2	1	3 2.05%
27	1	1	2 28.57%	6	2	8 5.48%
28			0 0.00%	3	4	7 4.79%
29			0 0.00%	3	4	7 4.79%
30			0 0.00%	2	2	4 2.74%
31			0 0.00%		1	1 0.68%
32			0 0.00%	1	4	5 3.42%
33			0 0.00%	2	1	3 2.05%
34	1		1 14.29%	1	6	7 4.79%
35			0 0.00%		1	1 0.68%
36			0 0.00%		4	4 2.74%
37	1		1 14.29%		4	4 2.74%
38			0 0.00%	1	1	2 1.37%
39			0 0.00%	2	5	7 4.79%
40			0 0.00%	5	2	7 4.79%
41	1		1 14.29%	2	5	7 4.79%
42			0 0.00%	2	8	10 6.85%
43			0 0.00%	4	2	6 4.11%
44			0 0.00%	1	2	3 2.05%
45			0 0.00%	2	3	5 3.42%
46			0 0.00%	5	3	8 5.48%
47			0 0.00%		2	2 1.37%
48			0 0.00%		4	4 2.74%
49			0 0.00%	4		4 2.74%
50			0 0.00%	1	1	2 1.37%
51			0 0.00%		4	4 2.74%
52			0 0.00%	1		1 0.68%
53			0 0.00%	1	1	2 1.37%
54			0 0.00%	2		2 1.37%
55			0 0.00%			0 0.00%
56			0 0.00%		1	1 0.68%
57			0 0.00%			0 0.00%
58			0 0.00%			0 0.00%
59			0 0.00%			0 0.00%
60			0 0.00%			0 0.00%
61			0 0.00%			0 0.00%
62			0 0.00%			0 0.00%
63			0 0.00%			0 0.00%
64			0 0.00%			0 0.00%
>64			0 0.00%			0 0.00%
UNKNOWN			0 0.00%	2	1	3 2.05%
TOTAL	5	2	7 100.00%	60	86	146 100.00%

TOTAL FULL-TIME AND PART-TIME

65	88	153
Average Age - Full-Time		31
Average Age - Part-Time		38
Average Age - Full-Time and Part-Time		37

## STUDENTS/ENROLLMENT

**ENROLLMENT BY AGE  
FIRST PROFESSIONAL STUDENTS  
FALL 1996**

AGE	FULL-TIME STUDENTS				PART-TIME STUDENTS			
	MALE	FEMALE	GRAND TOTAL		MALE	FEMALE	GRAND TOTAL	
<18			0	0.00%			0	0.00%
18			0	0.00%			0	0.00%
19			0	0.00%			0	0.00%
20	1		1	0.69%			0	0.00%
21	3	4	7	4.86%			0	0.00%
22	7	9	16	11.11%			0	0.00%
23	9	16	25	17.36%			0	0.00%
24	12	17	29	20.14%			0	0.00%
25	5	19	24	16.67%			0	0.00%
26	8	8	16	11.11%	1		1	14.29%
27	2	5	7	4.86%		1	1	14.29%
28		1	1	0.69%			0	0.00%
29	1	3	4	2.78%			0	0.00%
30	1		1	0.69%			0	0.00%
31			0	0.00%	1		1	14.29%
32	2		2	1.39%			0	0.00%
33	2		2	1.39%			0	0.00%
34	1	1	2	1.39%			0	0.00%
35	1		1	0.69%	1	2	3	42.86%
36	2		2	1.39%			0	0.00%
37	1		1	0.69%			0	0.00%
38			0	0.00%			0	0.00%
39	1		1	0.69%		1	1	14.29%
40			0	0.00%			0	0.00%
41			0	0.00%			0	0.00%
42			0	0.00%			0	0.00%
43			0	0.00%			0	0.00%
44			0	0.00%			0	0.00%
45	1		1	0.69%			0	0.00%
46			0	0.00%			0	0.00%
47			0	0.00%			0	0.00%
48	1		1	0.69%			0	0.00%
49			0	0.00%			0	0.00%
50			0	0.00%			0	0.00%
51			0	0.00%			0	0.00%
52			0	0.00%			0	0.00%
53			0	0.00%			0	0.00%
54			0	0.00%			0	0.00%
55			0	0.00%			0	0.00%
56			0	0.00%			0	0.00%
57			0	0.00%			0	0.00%
58			0	0.00%			0	0.00%
59			0	0.00%			0	0.00%
60			0	0.00%			0	0.00%
61			0	0.00%			0	0.00%
62			0	0.00%			0	0.00%
63			0	0.00%			0	0.00%
64			0	0.00%			0	0.00%
>64			0	0.00%			0	0.00%
UNKNOWN			0	0.00%			0	0.00%
<b>TOTAL</b>	<b>61</b>	<b>83</b>	<b>144</b>	<b>100.00%</b>	<b>3</b>	<b>4</b>	<b>7</b>	<b>100.00%</b>

TOTAL FULL-TIME AND PART-TIME

64 87 151

Source: SIS+ Download Fall 1996  
IPEDS 96FALLB

Average Age - Full-Time 25  
Average Age - Part-Time 33  
Average Age - Full-Time and Part-Time 26

### ENROLLMENT BY AGE SUMMARY

**FALL 1996**

Average Age

	<u>FULL-TIME</u>	<u>PART-TIME</u>	<u>FULL-TIME AND PART-TIME</u>
<b>UNDERGRADUATE STUDENTS (DEGREE SEEKING)</b>	22	30	23
<b>UNDERGRADUATE STUDENTS (NON-DEGREE SEEKING)</b>	24	33	32
<b>GRADUATE STUDENTS</b>	31	38	37
<b>FIRST PROFESSIONAL STUDENTS</b>	25	33	26
<b>ALL STUDENTS</b>	22	31	24

### ENROLLMENT SUMMARY

**FALL 1996**

	<u>FULL-TIME</u>	<u>PART-TIME</u>	<u>TOTAL</u>
<b>UNDERGRADUATE STUDENTS</b>	7,286	1,905	9,191
<b>GRADUATE STUDENTS</b>	7	146	153
<b>FIRST PROFESSIONAL STUDENTS</b>	144	7	151
<b>FTIAC'S (included with undergraduates)</b>	1,831	42	1,873

Source: IPEDS 96

## TOTAL FALL HEADCOUNT ENROLLMENT COMPARED TO FTE

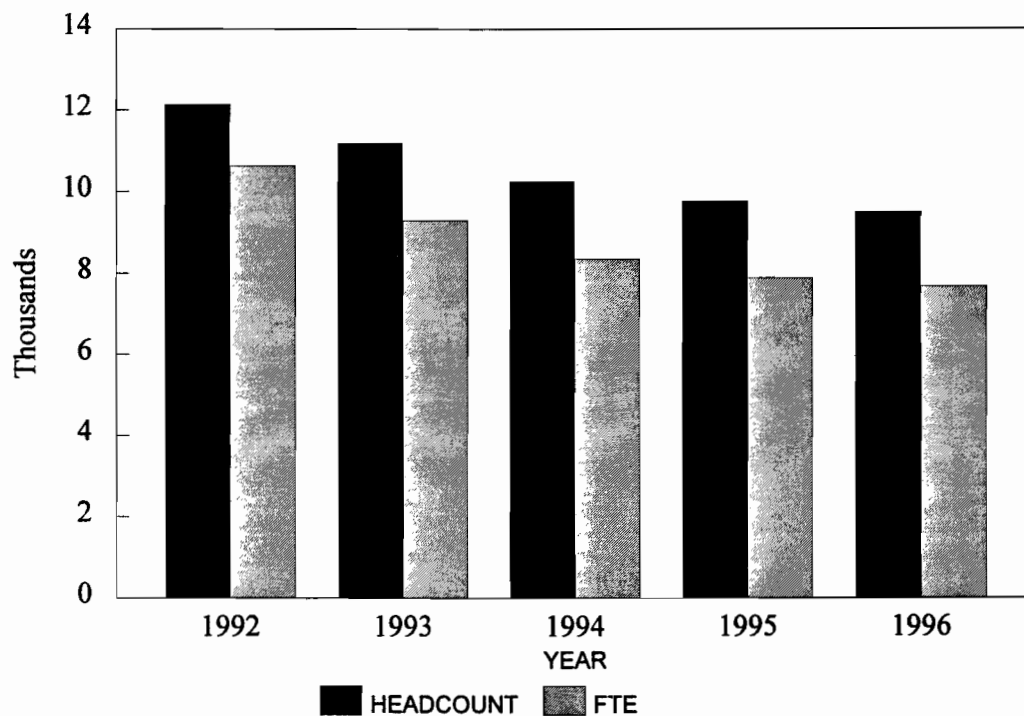

FALL TERM	HEADCOUNT	FTE
1992	12,134	10,626
1993	11,188	9,294
1994	10,250	8,356
1995	9,767	7,882
1996	9,495	7,669

NOTE: FTE - Full-Time Equated Student, i.e., 2 Half-Time Students = 1 FTE  
 FTE is calculated using Presidents Council definition.

Source: Office of Institutional Studies, Presidents Council Reports, 10/96

## STUDENTS/ENROLLMENT

---

### SCH/FTE/FYES

#### Student Credit Hours Produced By Student Level

Fall Term	Undergrad	Graduate	1st Prof	Total
1992	161,801.0	634.0	2,020.0	164,455.0
1993	141,069.0	611.0	2,624.0	144,304.0
1994	126,567.5	576.0	2,653.0	129,796.5
1995	118,990.5	699.0	2,677.0	122,366.5
1996	115,598.5	734.0	2,739.0	119,071.5

#### Full-Time Equated Student (FTE) By Student Level

Fall Term	Undergrad	Graduate	1st Prof	Total
1992	10,439	53	134	10,626
1993	9,102	51	141	9,294
1994	8,166	48	142	8,356
1995	7,677	58	147	7,882
1996	7,458	61	150	7,669

NOTE: FTE is calculated using Presidents Council definitions.

Source: Office of Institutional Studies, Presidents Council Reports, 10/96

#### Full-Year Equated Student (FYES)

Academic Year	FYES
92/93	10,917
93/94	9,868
94/95	8,973
95/96	8,434
96/97	8,180 (ESTIMATE)

Source: HEIDI, Appendix A

NOTE: 1993-94 changed to semester system

**ETHNIC DISTRIBUTION: TOTAL UNIVERSITY ENROLLMENT  
FALL 1996 COMPARED WITH FALL 1995**

	<b>1996 TOTAL</b>	<b>1995 TOTAL</b>	<b>CHANGES</b>
AMERICAN INDIAN/NATIVE ALASKAN	85	94	(9)
ASIAN OR PACIFIC ISLANDER	162	150	12
BLACK	901	963	(62)
FOREIGN	257	111	146
HISPANIC	123	118	5
WHITE	7,744	7,988	(244)
UNREPORTED	223	343	(120)
<b>TOTAL</b>	<b>9,495</b>	<b>9,767</b>	<b>(272)</b>

The following definitions are used in determining racial/ethnic designations:

American Indian or Alaskan Native: A person having origins in any of the original peoples of North America.

Asian or Pacific Islander: A person having origins in any of the original peoples of the Far East, Southeast Asia, the Indian Subcontinent, or the Pacific Islands.

Black (not of Hispanic Origin): A person having origins in any of the black racial groups of Africa.

Foreign: A person who is not a citizen of the United States, and who is in this country on a temporary basis and does not have a right to remain indefinitely.

Hispanic: A person of Mexican, Puerto Rican, Cuban, Central or South American or other Spanish culture or origin.

White (not of Hispanic origin): A person having origins in any of the original peoples of Europe, North Africa, or the Middle East.

Source: Fall Semester Enrollment Report  
Office of the Registrar



# STUDENTS/ENROLLMENT

## ENROLLMENT BY PROGRAM FALL TERM

COLLEGE	1992/93	1993/94	1994/95	1995/96	1996/97
<b>ALLIED HEALTH SCIENCES</b>					
<b>ALLIED DENTAL</b>					
Dental Assisting	2	0	0	0	0
Dental Hygiene	123	107	101	110	107
Dental Technology	29	40	40	26	22
DEPARTMENT TOTAL	<b>154</b>	<b>147</b>	<b>141</b>	<b>136</b>	<b>129</b>
<b>ENVIRONMENTAL &amp; CLINICAL SCIENCES</b>					
Industrial & Environmental Health Mgt	157	136	115	110	88
Medical Technology	51	52	73	70	63
Medical Laboratory Technology	12	14	25	28	31
DEPARTMENT TOTAL	<b>220</b>	<b>202</b>	<b>213</b>	<b>208</b>	<b>182</b>
<b>HOSPITAL RELATED</b>					
Nuclear Medicine 2-Yr	44	49	36	30	34
Nuclear Medicine 4-Yr	21	13	27	33	32
Radiography	141	121	111	113	119
Respiratory Care	47	48	46	32	39
DEPARTMENT TOTAL	<b>253</b>	<b>231</b>	<b>220</b>	<b>208</b>	<b>224</b>
<b>NURSING</b>					
Nursing 2-Yr	109	66	91	95	95
Nursing 4-Yr	10	4	1	11	12
<b>Total</b>	<b>119</b>	<b>70</b>	<b>92</b>	<b>106</b>	<b>107</b>
<b>OFF-CAMPUS</b>					
Nursing 4-Yr	165	226	289	244	237
<b>Off-Campus Total</b>	<b>165</b>	<b>226</b>	<b>289</b>	<b>244</b>	<b>237</b>
DEPARTMENT TOTAL	<b>284</b>	<b>296</b>	<b>381</b>	<b>350</b>	<b>344</b>
<b>PRE-ALLIED HEALTH</b>					
Pre-Dental Hygiene*	59	58	79	81	103
Pre-Health Care Systems Admin*	0	0	0	0	3
Pre-Health Information Management*	0	6	9	4	3
Pre-Health Information Technology*	4	11	14	9	10
Pre-Health Systems*	1	1	0	1	0
Pre-Industrial & Environmental Health*	5	2	1	0	3
Pre-Medical Laboratory Tech 2-Yr*	7	12	12	9	6
Pre-Medical Technology*	12	9	9	10	4
Pre-Medical Technology Transfer*	0	0	0	0	1
Pre-Nuclear Medicine 2-Yr*	8	30	32	31	31
Pre-Nuclear Medicine 4-Yr*	0	0	5	7	10
Pre-Nursing 2-Yr*	125	138	137	173	165
Pre-Radiography*	26	78	75	59	37
Pre-Respiratory Care*	12	25	34	37	26
DEPARTMENT TOTAL	<b>259</b>	<b>370</b>	<b>407</b>	<b>421</b>	<b>402</b>

## STUDENTS/ENROLLMENT

COLLEGE	1992/93	1993/94	1994/95	1995/96	1996/97
<b>ALLIED HEALTH SCIENCES</b>					
<b>HEALTH MANAGEMENT</b>					
Health Care Systems Admin	0	0	38	70	82
Health Information Technology 2-Yr	72	46	56	50	30
Health Information Management 4-Yr	53	55	43	42	49
Health Systems Management	68	74	44	20	7
<b>Total</b>	<b>193</b>	<b>175</b>	<b>181</b>	<b>182</b>	<b>168</b>
<b>OFF-CAMPUS</b>					
Undeclared	49	12	12	12	9
EXD Environmental Health	2	0	0	0	0
EXD Health Systems Management	55	68	0	0	0
EXD Undeclared	2	0	0	0	0
Health Care Systems Administration	0	0	28	32	24
Health Information Technology 2-Yr	0	10	11	11	12
Health Information Management 4-Yr	0	3	12	7	4
Health Systems Management	0	0	4	1	0
Medical Records Technology	12	0	0	0	0
BS Medical Records Administration	12	0	0	0	0
<b>Off-Campus Total</b>	<b>132</b>	<b>93</b>	<b>67</b>	<b>63</b>	<b>49</b>
<b>DEPARTMENT TOTAL</b>	<b>325</b>	<b>268</b>	<b>248</b>	<b>245</b>	<b>217</b>
<b>ON-CAMPUS TOTAL</b>	<b>1,198</b>	<b>1,195</b>	<b>1,254</b>	<b>1,261</b>	<b>1,212</b>
<b>OFF-CAMPUS TOTAL</b>	<b>297</b>	<b>319</b>	<b>356</b>	<b>307</b>	<b>286</b>
<b>COLLEGE TOTAL</b>	<b>1,495</b>	<b>1,514</b>	<b>1,610</b>	<b>1,568</b>	<b>1,498</b>

\* These curricula are a subset of the base programs and are utilized by students who are academically admissible and are waiting to enter the technical phase of the program or by students who are fulfilling academic requirements for program admission.

# STUDENTS/ENROLLMENT

## ENROLLMENT BY PROGRAM FALL TERM

COLLEGE	1992/93	1993/94	1994/95	1995/96	1996/97
<b>ARTS &amp; SCIENCES</b>					
Evening College	110	98	155	168	114
Fast Track	0	0	19	25	52
Undeclared	0	1	0	81	149
<b>Total</b>	<b>110</b>	<b>99</b>	<b>174</b>	<b>274</b>	<b>315</b>
<b>OFF-CAMPUS</b>					
Undeclared	0	0	0	0	63
<b>Off-Campus Total</b>	<b>0</b>	<b>0</b>	<b>0</b>	<b>0</b>	<b>63</b>
<b>DEPARTMENT TOTAL</b>	<b>110</b>	<b>99</b>	<b>174</b>	<b>274</b>	<b>378</b>
<b>BIOLOGY</b>					
Ornamental Horticulture	31	27	39	28	27
Applied Biology	98	106	92	82	71
Applied Biology/Pre-Dentistry Track	0	0	0	0	15
Applied Biology/Pre-Medicine Track	0	0	0	0	21
Applied Biology/Pre-Phys Therapy Track	0	0	0	0	2
Applied Biology/Pre-Veterinary Med Track	0	0	0	0	9
Applied Biology/Sports Medicine Track	0	0	0	0	3
Biotechnology	14	19	24	42	38
<b>DEPARTMENT TOTAL</b>	<b>143</b>	<b>152</b>	<b>155</b>	<b>152</b>	<b>186</b>
<b>PHYSICAL SCIENCES</b>					
Industrial Chemistry Technology	25	18	13	16	12
<b>DEPARTMENT TOTAL</b>	<b>25</b>	<b>18</b>	<b>13</b>	<b>16</b>	<b>12</b>
<b>MATHEMATICS</b>					
Actuarial Science	7	6	5	6	7
Applied Mathematics	9	10	9	5	9
<b>DEPARTMENT TOTAL</b>	<b>16</b>	<b>16</b>	<b>14</b>	<b>11</b>	<b>16</b>
<b>LANGUAGES &amp; LITERATURE</b>					
Journalism	49	45	29	7	2
Technical & Professional Communication	13	20	21	19	22
<b>DEPARTMENT TOTAL</b>	<b>62</b>	<b>65</b>	<b>50</b>	<b>26</b>	<b>24</b>
<b>SOCIAL SCIENCES</b>					
Social Work	224	226	188	173	174
<b>TOTAL</b>	<b>224</b>	<b>226</b>	<b>188</b>	<b>173</b>	<b>174</b>
<b>OFF-CAMPUS</b>					
Social Work	0	0	0	30	41
<b>Off-Campus Total</b>	<b>0</b>	<b>0</b>	<b>0</b>	<b>30</b>	<b>41</b>
<b>DEPARTMENT TOTAL</b>	<b>224</b>	<b>226</b>	<b>188</b>	<b>203</b>	<b>215</b>
<b>STUDENT DEVELOPMENT SERVICES</b>					
Collegiate Skills	0	259	179	215	174
Directed Studies	0	322	273	157	171
Intensive English Program	98	57	47	47	55
General Studies	603	1	0	0	0
<b>DEPARTMENT TOTAL</b>	<b>701</b>	<b>639</b>	<b>499</b>	<b>419</b>	<b>400</b>

# STUDENTS/ENROLLMENT

COLLEGE	1992/93	1993/94	1994/95	1995/96	1996/97
<b>ARTS &amp; SCIENCES</b>					
<b>PRE-PROF NON-SCIENCES</b>					
Liberal Arts	296	269	255	262	106
Liberal Arts/TV Production	0	0	0	0	14
Pre-Law	66	44	46	39	42
Pre-Social Work	0	0	0	24	26
Pre-Technical Communications	0	0	0	0	1
DEPARTMENT TOTAL	<b>362</b>	<b>313</b>	<b>301</b>	<b>325</b>	<b>189</b>
<b>PRE-PROF SCIENCE</b>					
Pre-Dentistry	19	12	6	12	0
Pre-Engineering	30	10	8	6	6
Pre-Medicine	44	28	20	27	1
Pre-Mortuary Science	11	12	14	13	9
Pre-Optometry	131	88	70	72	68
Pre-Pharmacy	303	251	239	192	161
Pre-Science	26	114	119	119	121
Pre-Veterinary Medicine	23	11	15	14	1
DEPARTMENT TOTAL	<b>587</b>	<b>526</b>	<b>491</b>	<b>455</b>	<b>367</b>
ON-CAMPUS TOTAL	2,230	2,054	1,885	1,851	1,683
OFF-CAMPUS TOTAL	0	0	0	30	104
<b>COLLEGE TOTAL</b>	<b>2,230</b>	<b>2,054</b>	<b>1,885</b>	<b>1,881</b>	<b>1,787</b>

\*Pre-Arts changed to Liberal Arts 1992/93

# STUDENTS/ENROLLMENT

## ENROLLMENT BY PROGRAM FALL TERM

COLLEGE	1992/93	1993/94	1994/95	1995/96	1996/97
<b>BUSINESS</b>					
<b>ACCOUNTANCY *</b>					
Master/Accountancy	8	3	0	0	0
Accountancy 4-Yr	253	180	138	133	0
Accountancy CIS 4-Yr	0	18	27	25	0
Accountancy Finance 4-Yr	47	28	15	18	0
Accountancy Transfer	28	26	20	16	0
<b>Total</b>	<b>336</b>	<b>255</b>	<b>200</b>	<b>192</b>	<b>0</b>
<b>OFF-CAMPUS</b>					
Accountancy 4-Yr	9	4	2	2	0
Accountancy Transfer	33	34	39	42	0
Undeclared	46	73	35	62	0
<b>Off-Campus Total</b>	<b>88</b>	<b>111</b>	<b>76</b>	<b>106</b>	<b>0</b>
<b>DEPARTMENT TOTAL</b>	<b>424</b>	<b>366</b>	<b>276</b>	<b>298</b>	<b>0</b>
<b>COMPUTER INFORMATION SYSTEMS *</b>					
Administrative Assistant	47	34	14	4	0
CIS 4-Yr	155	168	157	149	0
CIS 4-Yr Transfer	32	24	29	31	0
CIS Accounting 4-Yr	43	17	9	4	0
CIS Management 4-Yr	45	35	17	18	0
CIS Marketing 4-Yr	13	6	4	2	0
Court Reporting	40	37	25	9	0
Executive Secretary	16	6	3	0	0
Legal Secretary	13	10	3	0	0
Master CIS	0	7	3	0	0
Master CIS Mgt	10	0	0	0	0
Master CIS Mgt Conditional	11	9	0	1	0
Masters Info Sys Mgt	0	10	38	5	0
Masters Info Sys Mgt Conditional	0	0	0	10	0
Office Auto Systems Transfer	12	9	6	6	0
Office Automation Systems	17	15	14	2	0
<b>Total</b>	<b>454</b>	<b>387</b>	<b>322</b>	<b>241</b>	<b>0</b>
<b>OFF-CAMPUS</b>					
CIS 4-Yr	0	0	0	12	0
Master CIS Conditional	0	11	13	5	0
Master CIS Mgt	9	1	0	0	0
Master CIS Mgt Conditional	6	0	0	0	0
Masters Information Systems Mgt	0	13	16	25	0
Masters Info Sys Mgt Conditional	0	0	0	21	0
<b>Off-Campus Total</b>	<b>15</b>	<b>25</b>	<b>29</b>	<b>63</b>	<b>0</b>
<b>DEPARTMENT TOTAL</b>	<b>469</b>	<b>412</b>	<b>351</b>	<b>304</b>	<b>0</b>

## STUDENTS/ENROLLMENT

COLLEGE	1992/93	1993/94	1994/95	1995/96	1996/97
<b>BUSINESS</b>					
<b>ACCOUNTANCY/CIS *</b>					
Accountancy 4-Yr	0	0	0	0	107
Accountancy CIS 4-Yr	0	0	0	0	31
Accountancy Finance 4-Yr	0	0	0	0	19
Accountancy Transfer	0	0	0	0	10
Administrative Assistant	0	0	0	0	2
CIS 4-Yr	0	0	0	0	173
CIS 4-Yr Transfer	0	0	0	0	25
CIS Management 4-Yr	0	0	0	0	11
CIS Marketing 4-Yr	0	0	0	0	2
Master CIS Management Conditional	0	0	0	0	1
Masters Info Sys Mgt Conditional	0	0	0	0	3
Masters Information Systems Mgt	0	0	0	0	2
Office Automation Systems	0	0	0	0	3
Office Automation Systems Transfer	0	0	0	0	2
<b>Total</b>	<b>0</b>	<b>0</b>	<b>0</b>	<b>0</b>	<b>391</b>
<b>OFF-CAMPUS</b>					
CIS 4-Yr	0	0	0	0	24
Accountancy 4-Yr	0	0	0	0	4
Accountancy Transfer	0	0	0	0	42
Undeclared	0	0	0	0	29
Masters Information Systems Mgt	0	0	0	0	30
Masters Information Systems Mgt Cond	0	0	0	0	36
<b>Off-Campus Total</b>	<b>0</b>	<b>0</b>	<b>0</b>	<b>0</b>	<b>165</b>
<b>DEPARTMENT TOTAL</b>	<b>0</b>	<b>0</b>	<b>0</b>	<b>0</b>	<b>556</b>

\* Accountancy Dept. & CIS Dept. changed to Accountancy/CIS Dept. (one dept) Winter Semester 1996

# STUDENTS/ENROLLMENT

COLLEGE	1992/93	1993/94	1994/95	1995/96	1996/97
<b>BUSINESS</b>					
<b>MANAGEMENT</b>					
Business Administration	468	368	258	201	148
Business Admin Transfer	75	48	28	38	33
Business Economics	4	0	0	0	0
Finance 4-Yr	67	47	37	35	20
Finance Transfer	5	6	4	4	4
General Business	0	12	83	119	123
Human Resource Mgt	0	11	16	24	36
Human Resource Mgt Transfer	0	1	2	3	6
Insurance 4-Yr	37	16	13	7	11
Insurance/Real Estate 4-Yr	21	20	15	12	14
Insurance Transfer	7	0	0	2	1
International Business	72	57	52	50	41
International Business Transfer	6	5	4	3	1
International Business Cert	0	0	0	1	1
Legal Assistant	79	62	33	35	26
Management	180	120	88	61	64
Management Transfer	26	19	8	8	10
Operations Management	0	8	12	5	2
Operations Management Transfer	0	2	6	4	1
Personnel Mgt/Ind Relations	40	16	4	1	0
Personnel Mgt/Ind Rel Transfer	6	6	1	0	0
Production Management 4-Yr	13	4	1	0	0
Production Management Transfer	13	3	1	0	0
Quantitative Business	6	4	2	1	2
Quantitative Business Transfer	2	0	0	0	0
Real Estate 2-Yr	22	17	11	11	7
Real Estate Certificate	0	0	0	1	1
Small Business Management Cert	0	0	0	0	1
Small Business Management 4-Yr	61	39	27	34	33
Small Business Management Transfer	19	11	11	8	9
<b>Total</b>	<b>1,229</b>	<b>902</b>	<b>717</b>	<b>668</b>	<b>595</b>
<b>OFF-CAMPUS</b>					
Business Administration	25	16	1	1	7
Business Administration Transfer	141	128	131	126	88
International Business Cert	0	0	2	5	2
<b>Off-Campus Total</b>	<b>166</b>	<b>144</b>	<b>134</b>	<b>132</b>	<b>97</b>
<b>DEPARTMENT TOTAL</b>	<b>1,395</b>	<b>1,046</b>	<b>851</b>	<b>800</b>	<b>692</b>
<b>DIVERSIFIED BUSINESS</b>					
Accelerated Business	0	0	0	0	1
Diversified Business	28	13	5	1	0
<b>DEPARTMENT TOTAL</b>	<b>28</b>	<b>13</b>	<b>5</b>	<b>1</b>	<b>1</b>

## STUDENTS/ENROLLMENT

COLLEGE	1992/93	1993/94	1994/95	1995/96	1996/97
<b>BUSINESS</b>					
<b>MARKETING</b>					
Advertising	138	126	76	72	59
Advertising Transfer	31	21	16	13	7
Food Service	143	104	95	57	62
Hospitality Management	0	68	56	59	34
Hospitality Management Transfer	77	0	0	0	0
Marketing PGM 4-Yr	384	359	329	281	262
Marketing PTM 4-Yr	89	74	70	69	65
Marketing 2-Yr	0	0	0	1	0
Marketing 4-Yr	258	130	83	76	82
Marketing Transfer	20	6	8	7	7
Marketing Retail	30	18	7	4	1
Marketing Retail Transfer	2	3	1	0	0
Marketing Sales	99	82	59	35	30
Marketing Sales Transfer	31	15	6	5	6
Music Industry Management	0	0	0	1	10
Pre-PGM	0	72	84	77	78
Public Relations	55	54	42	33	35
Public Relations Transfer	14	7	5	5	3
Retail Fashion Merchandising	42	14	4	0	0
Retailing 2-Yr	0	13	12	7	4
Retailing 4-Yr	0	8	16	15	14
Retailing Transfer	0	1	2	1	1
Visual Communications	115	102	80	70	84
Visual Communications 4-Yr	20	37	35	36	36
<b>Total</b>	<b>1,548</b>	<b>1,314</b>	<b>1,086</b>	<b>924</b>	<b>880</b>
<b>OFF-CAMPUS</b>					
Marketing Transfer	0	0	10	15	7
<b>Off-Campus Total</b>	<b>0</b>	<b>0</b>	<b>10</b>	<b>15</b>	<b>7</b>
<b>DEPARTMENT TOTAL</b>	<b>1,548</b>	<b>1,314</b>	<b>1,096</b>	<b>939</b>	<b>887</b>
 <b>ON-CAMPUS TOTAL</b>	 3,595	 2,871	 2,330	 2,026	 1,867
<b>OFF-CAMPUS TOTAL</b>	269	280	249	316	269
<b>COLLEGE TOTAL</b>	<b>3,864</b>	<b>3,151</b>	<b>2,579</b>	<b>2,342</b>	<b>2,136</b>



# STUDENTS/ENROLLMENT

## ENROLLMENT BY PROGRAM FALL TERM

COLLEGE	1992/93	1993/94	1994/95	1995/96	1996/97
<b>EDUCATION</b>					
<b>OCCUPATIONAL EDUCATION</b>					
Allied Health Education	8	7	9	9	8
Biology Education	37	31	34	33	39
Business Education	58	60	53	54	51
Bus Educ/Office Admin/Sec	1	1	1	0	0
Business Education General Business	12	11	5	3	1
Certification	4	3	3	6	9
Chemistry Education	5	6	5	6	7
Master Career/Technical Education	0	3	9	17	14
Master Career/Tech Educ Provisional	0	7	5	9	5
Master Occupational Education	20	8	1	0	0
Master Occ Ed Provisional	5	3	1	0	0
Mathematics Education	59	54	54	58	47
Pre-Teaching Elementary	87	78	74	63	61
Pre-Teaching Secondary	68	61	67	70	67
Science Education	14	8	0	0	2
Technical Education	34	26	25	16	13
Training in Business & Industry	5	4	3	2	2
Undeclared	0	0	1	1	1
Wage Earning Home Economics	8	8	4	2	5
<b>Total</b>	<b>425</b>	<b>379</b>	<b>354</b>	<b>349</b>	<b>332</b>
<b>OFF-CAMPUS</b>					
Allied Health Education	12	9	4	7	9
Biology Education	0	0	0	6	6
Business Education	9	10	15	15	13
Certification	10	8	5	10	20
Certification Graduate	0	1	0	1	0
Chemistry Education	0	0	2	2	2
Master Career/Technical Education	0	3	20	25	25
Master Occupational Education	19	10	2	0	9
Master Occupational Edu Provisional	5	4	3	5	0
Mathematics Education	1	2	2	8	7
Science Education	3	1	0	0	0
Technical Education	26	16	8	8	7
Training in Business & Industry	1	2	1	2	0
Undeclared - Undergrad	32	21	16	18	19
Undeclared - Graduate	0	35	14	25	28
Wage Earning Home Economics	1	5	4	3	3
<b>Off-Campus Total</b>	<b>119</b>	<b>127</b>	<b>96</b>	<b>135</b>	<b>148</b>
<b>DEPARTMENT TOTAL</b>	<b>544</b>	<b>506</b>	<b>450</b>	<b>484</b>	<b>480</b>
<b>TELEVISION PRODUCTION</b>					
Audiovisual Production 2-Yr	2	0	0	0	0
Television Production	113	122	99	77	42
<b>DEPARTMENT TOTAL</b>	<b>115</b>	<b>122</b>	<b>99</b>	<b>77</b>	<b>42</b>
<b>LEISURE STUDIES</b>					
Recreation Leadership & Management	94	109	93	82	89
<b>DEPARTMENT TOTAL</b>	<b>94</b>	<b>109</b>	<b>93</b>	<b>82</b>	<b>89</b>

# STUDENTS/ENROLLMENT

COLLEGE	1992/93	1993/94	1994/95	1995/96	1996/97
<b>EDUCATION</b>					
<b>CHILD DEVELOPMENT</b>					
Child Development	89	74	68	59	61
DEPARTMENT TOTAL	89	74	68	59	61
<b>CRIMINAL JUSTICE</b>					
Criminal Justice	498	369	284	225	208
Pre-Criminal Justice AA	0	15	368	374	354
Pre-Criminal Justice AAS	309	397	5	0	0
Criminal Justice Specialist	2	0	0	0	0
DEPARTMENT TOTAL	809	781	657	599	562
ON-CAMPUS TOTAL	1,532	1,465	1,271	1,166	1,086
OFF-CAMPUS TOTAL	119	127	96	135	148
<b>COLLEGE TOTAL</b>	<b>1,651</b>	<b>1,592</b>	<b>1,367</b>	<b>1,301</b>	<b>1,234</b>

## STUDENTS/ENROLLMENT

---

### ENROLLMENT BY PROGRAM FALL TERM

COLLEGE	1992/93	1993/94	1994/95	1995/96	1996/97
<b>OPTOMETRY</b>					
<b>PROFESSIONAL</b>					
O.D. Optometry	123	126	127	130	130
DEPARTMENT TOTAL	<b>123</b>	<b>126</b>	<b>127</b>	<b>130</b>	<b>130</b>
<b>TECHNICAL</b>					
Optometric Technician	19	23	18	4	0
Opticianry	45	37	22	23	22
DEPARTMENT TOTAL	<b>64</b>	<b>60</b>	<b>40</b>	<b>27</b>	<b>22</b>
<b>COLLEGE TOTAL</b>	<b>187</b>	<b>186</b>	<b>167</b>	<b>157</b>	<b>152</b>

COLLEGE	1992/93	1993/94	1994/95	1995/96	1996/97
<b>PHARMACY</b>					
<b>BS PHARMACY</b>					
BS Pharmacy	416	422	433	424	430
DEPARTMENT TOTAL	<b>416</b>	<b>422</b>	<b>433</b>	<b>424</b>	<b>430</b>
<b>PHARMACY D</b>					
Pharm D Add On	4	6	10	9	13
Pharm D Track In	7	9	5	8	7
Pharmacy D	11	0	0	0	0
DEPARTMENT TOTAL	<b>22</b>	<b>15</b>	<b>15</b>	<b>17</b>	<b>20</b>
<b>COLLEGE TOTAL</b>	<b>438</b>	<b>437</b>	<b>448</b>	<b>441</b>	<b>450</b>

### ENROLLMENT BY PROGRAM FALL TERM

COLLEGE	1992/93	1993/94	1994/95	1995/96	1996/97
<b>TECHNOLOGY</b>					
<b>TRANSPORTATION &amp; ELECTRONICS</b>					
Automotive Body	62	48	45	43	42
Auto & Heavy Equipment Mgt	144	118	82	68	84
Automotive Machine Technology	21	22	22	8	1
Automotive Service Technology	150	151	130	129	148
Computer Networks & Systems	0	0	0	0	17
Electrical/Electronics Engineering Tech	56	69	67	66	44
Heavy Equipment Service	83	16	12	2	18
Heavy Equipment Technology	0	59	72	107	107
Industrial Electronics Technology	95	68	57	68	63
Pre-Auto & Heavy Equipment Mgt	0	0	0	1	0
Pre-Automotive Service Technology	0	5	3	3	5
Pre-Computer Networks & Systems	0	0	0	0	2
Pre-Electrical/Electronics Eng Tech	0	0	1	3	2
Pre-Heavy Equipment Technology	0	0	2	0	0
Pre-Industrial Electronics Tech	0	12	14	14	25
<b>Total</b>	<b>611</b>	<b>568</b>	<b>507</b>	<b>512</b>	<b>558</b>
<b>OFF-CAMPUS</b>					
Automotive & Heavy Equipment Mgt	3	0	0	0	12
Electrical/Electronics Engineering Tech	0	10	9	9	10
<b>Off-Campus Total</b>	<b>3</b>	<b>10</b>	<b>9</b>	<b>9</b>	<b>22</b>
<b>DEPARTMENT TOTAL</b>	<b>614</b>	<b>578</b>	<b>516</b>	<b>521</b>	<b>580</b>
<b>CONSTRUCTION &amp; FACILITIES</b>					
Architectural Technology	147	112	76	75	88
Building Construction	116	80	67	55	39
Civil Engineering Technology	0	27	23	18	14
Construction Engineering Tech	31	0	0	0	0
Construction Management	41	13	63	99	124
Construction Management Transfer	0	47	24	8	2
Facilities Management	29	31	25	21	13
HVACR Engineering Tech	0	40	50	45	50
HVACR Technology	0	68	67	62	72
Heating Refrig Air Conditioning	87	0	0	0	0
Pre-Architectural Technology	0	11	20	23	20
Pre-Building Construction Tech	0	26	21	16	16
Pre-Civil Engineering Technology	0	3	4	4	5
Pre-Construction Management	0	0	2	4	24
Pre-Facilities Management	0	0	2	4	1
Pre-HVACR Engineering Technology	0	0	3	3	2
Pre-HVACR Technology	0	27	15	17	36
Pre-Surveying Engineering	0	0	0	2	4
Pre-Surveying Technology	0	2	1	1	3
Surveying Engineering	69	80	82	79	80
Surveying Technology	28	34	27	36	28
HVACR Engineering	38	0	0	0	0
<b>Total</b>	<b>586</b>	<b>601</b>	<b>572</b>	<b>572</b>	<b>621</b>

# STUDENTS/ENROLLMENT

COLLEGE	1992/93	1993/94	1994/95	1995/96	1996/97
<b>TECHNOLOGY</b>					
<b>CONSTRUCTION &amp; FACILITIES cont.</b>					
<b>OFF-CAMPUS</b>					
Construction Administration Cert	0	0	0	0	5
Construction Management	13	2	13	16	16
Facilities Management	0	0	0	9	13
HVACR Engineering	20	14	14	20	23
<b>Off-Campus Total</b>	<b>33</b>	<b>16</b>	<b>27</b>	<b>45</b>	<b>57</b>
<b>DEPARTMENT TOTAL</b>	<b>619</b>	<b>617</b>	<b>599</b>	<b>617</b>	<b>678</b>
<b>DESIGN, MANUFACTURING &amp; GRAPHIC ARTS</b>					
Manufacturing Engineering	56	59	53	49	51
Manufacturing Tool	62	42	27	36	62
Mechanical Engineering	66	53	49	59	51
Plastics Engineering Tech 4-Yr	91	96	80	93	88
Plastics Technology 2-Yr	189	148	120	109	116
Pre-Mechanical Engineering	0	7	8	6	10
Pre-Manufacturing Engineering Tech	0	0	0	4	1
Pre-Manufacturing Tooling	0	1	2	3	4
Pre-Plastics Engineering	0	0	29	37	26
Pre-Plastics Technology	0	31	41	33	34
Pre-Printing Management	0	0	1	0	0
Pre-Printing Technology	0	0	1	0	0
Pre-Product Design Engineering	0	0	4	2	2
Pre-Technical Draft /Tool	0	3	2	2	4
Pre-Welding Engineering	0	0	0	2	2
Printing Management	36	42	48	46	34
Printing Technology	124	103	101	85	84
Product Design Engineering	57	55	63	43	47
Quality Technology	0	0	2	0	0
Technical Drafting	104	74	74	71	67
Technical Illustration	29	27	15	3	2
Welding 2-Yr	66	62	57	54	58
Welding 4-Yr	30	40	37	39	43
<b>Total</b>	<b>910</b>	<b>843</b>	<b>814</b>	<b>776</b>	<b>786</b>
<b>OFF-CAMPUS</b>					
Manufacturing Engineering	38	53	74	60	69
Manufacturing Technology	4	3	0	0	0
Plastic Engineering Tech 4-Yr	0	7	9	5	4
Product Design Engineering	14	20	36	18	40
Quality Engineering Technology	0	0	0	0	8
Quality Technology	0	0	0	5	5
<b>Off-Campus Total</b>	<b>56</b>	<b>83</b>	<b>119</b>	<b>88</b>	<b>126</b>
<b>DEPARTMENT TOTAL</b>	<b>966</b>	<b>926</b>	<b>933</b>	<b>864</b>	<b>912</b>
<b>UNDECLARED</b>	<b>62</b>	<b>133</b>	<b>154</b>	<b>0</b>	<b>0</b>
<b>UNDECLARED - OFF CAMPUS</b>	<b>0</b>	<b>0</b>	<b>0</b>	<b>75</b>	<b>68</b>
<b>ON-CAMPUS TOTAL</b>	<b>2,169</b>	<b>2,145</b>	<b>2,047</b>	<b>1,860</b>	<b>1,965</b>
<b>OFF-CAMPUS TOTAL</b>	<b>92</b>	<b>109</b>	<b>155</b>	<b>217</b>	<b>273</b>
<b>COLLEGE TOTAL</b>	<b>2,261</b>	<b>2,254</b>	<b>2,202</b>	<b>2,077</b>	<b>2,238</b>

Department reorganization effective Fall 1996

Source: ENRL2406, Student Profile Enrollment Summary 92/93 Quarter System

Institutional Studies REGR1 Enrollment By College for Fall 93/94 - 96/97 Semester System

Degrees

---

## DEGREES CONFERRED BY PROGRAM

ACADEMIC YEAR (SUMMER QUARTER/SEMESTER--SPRING QUARTER/SEMESTER)

	1992-93			1993-94*			1994-95			1995-96		
	AS	BS	MS	AS	BS	MS	AS	BS	MS	AS	BS	MS
<b>ALLIED HEALTH SCI</b>												
<b>ALLIED DENTAL</b>												
Dental Assisting	4						1					
Dental Hygiene	59			56			47			49		
Dental Technician	<u>15</u>			<u>12</u>			<u>10</u>			<u>21</u>		
<b>TOTAL</b>	<b>78</b>			<b>68</b>			<b>58</b>			<b>70</b>		
<b>ENVIRONMENTAL/CLINICAL SCI</b>												
Environmental Health (1)		1			1							
Ind & Env Health Mgt (1)		52			35			42			38	
Medical Lab Tech (2)	6			5			3			10		
Medical Tech (2)	<u>16</u>			<u>15</u>			<u>21</u>			<u>19</u>		
<b>TOTAL</b>	<b>6</b>	<b>69</b>		<b>5</b>	<b>51</b>		<b>3</b>	<b>63</b>		<b>10</b>	<b>57</b>	
<b>HEALTH MANAGEMENT</b>												
Health Care Systems Admin								16			34	
Health Info Mgt*** (2)		23			20			16			23	
Health Info Mgt/ (2)					4							
Health Info Tech** (2)	46			36			43			34		
Health Info Tech/ (2)				2								
Health System Mgt/Exte (1)					5							
Health System Mgt (1)	<u>30</u>			<u>17</u>						<u>2</u>		
<b>TOTAL</b>	<b>46</b>	<b>53</b>		<b>38</b>	<b>46</b>		<b>43</b>	<b>32</b>		<b>34</b>	<b>59</b>	

## DEGREES/PROGRAMS

	1992-93			1993-94*			1994-95			1995-96		
	AS	BS	MS	AS	BS	MS	AS	BS	MS	AS	BS	MS
<b>ALLIED HEALTH SCI</b>												
<b>HEALTH SYSTEMS MGT</b>												
Ind & Env Hlth Haz Waste		3										
Ind & Env Hlth Ind Hyg		1										
Ind & Env Hlth Safety		<u>2</u>										
<b>TOTAL</b>		<b>6</b>										
<b>HOSPITAL RELATED</b>												
Nuclear Med Tech (2)	18	13		15	5		29	3		20	6	
Radiography(2)	47			50			57			51		
Respiratory Care (2)	<u>11</u>			<u>24</u>			<u>26</u>			<u>21</u>		
<b>TOTAL</b>	<b>76</b>	<b>13</b>		<b>89</b>	<b>5</b>		<b>112</b>	<b>3</b>		<b>92</b>	<b>6</b>	
<b>NURSING</b>												
Nursing	<u>42</u>	<u>42</u>		<u>33</u>	<u>60</u>		<u>30</u>	<u>75</u>		<u>67</u>	<u>70</u>	
<b>TOTAL</b>	<b>42</b>	<b>42</b>		<b>33</b>	<b>60</b>		<b>30</b>	<b>75</b>		<b>67</b>	<b>70</b>	
<b>COLLEGE TOTAL</b>	<b>248</b>	<b>183</b>		<b>233</b>	<b>162</b>		<b>246</b>	<b>173</b>		<b>273</b>	<b>192</b>	

\*Changed to Semester System Fall 1993

(1) Prior to semesters, program was in the Health Systems Management Department

(2) Prior to semesters, program was in the Hospital Related Department

\*\*Medical Record Tech changed to Health Info Tech 1992-93

\*\*\*Medical Record Adm changed to Health Info Mgt 1992-93



## DEGREES CONFERRED BY PROGRAM

ACADEMIC YEAR (SUMMER QUARTER/SEMESTER-SPRING QUARTER/SEMESTER)

	1992-93			1993-94*			1994-95			1995-96		
	AS	BS	MS	AS	BS	MS	AS	BS	MS	AS	BS	MS
<b>ARTS &amp; SCIENCES</b>												
<b>BIOLOGICAL SCIENCES</b>												
Applied Biology		34			22			32			27	
Biotechnology		4			7			3			5	
Ornamental Horticulture	8			15			10			14		
<b>TOTAL</b>	<b>8</b>	<b>38</b>		<b>15</b>	<b>29</b>		<b>10</b>	<b>35</b>		<b>14</b>	<b>32</b>	
<b>GENERAL STUDIES</b>												
Liberal Arts	46			42			52			27		
Pre-Arts	5											
Pre-Dentistry	1			1			1					
Pre-Engineering				2								
Pre-Law	13			10			9			5		
Pre-Medicine	7			1			2			1		
Pre-Mort Science	3			1			3			2		
Pre-Optometry	10			7			4			3		
Pre-Pharmacy	49			20			22			16		
Pre-Science	9			7			7			3		
Pre-Veterinary				3			2					
<b>TOTAL</b>	<b>143</b>			<b>94</b>			<b>102</b>			<b>57</b>		
<b>LANG &amp; LIT</b>												
Journalism	20			8			12			3		
Technical Communication		6			3			7			7	
<b>TOTAL</b>	<b>20</b>	<b>6</b>		<b>8</b>	<b>3</b>		<b>12</b>	<b>7</b>		<b>3</b>	<b>7</b>	

## DEGREES/PROGRAMS

	1992-93			1993-94*			1994-95			1995-96		
	AS	BS	MS	AS	BS	MS	AS	BS	MS	AS	BS	MS
<b>ARTS &amp; SCIENCES</b>												
<b>MATHEMATICS</b>												
Actuarial Sci Math		2			3			2				
Applied Math		<u>5</u>			<u>3</u>			<u>3</u>			<u>1</u>	
<b>TOTAL</b>		<b>7</b>			<b>6</b>			<b>5</b>			<b>1</b>	
<b>PHYSICAL SCIENCES</b>												
Industrial Chem Tech	<u>18</u>			<u>15</u>			<u>12</u>			<u>12</u>		
<b>TOTAL</b>	<b>18</b>			<b>15</b>			<b>12</b>			<b>12</b>		
<b>SOCIAL SCIENCES</b>												
Social Services Tech.				2								
Social Work		<u>70</u>		<u>38</u>				<u>57</u>			<u>44</u>	
<b>TOTAL</b>		<b>70</b>		<b>2</b>	<b>38</b>			<b>57</b>			<b>44</b>	
<b>STUDENT DEV SERV</b>												
Directed Studies				2								
General Studies	<u>6</u>			<u>2</u>						<u>2</u>		
<b>TOTAL</b>	<b>6</b>			<b>4</b>						<b>2</b>		
<b>COLLEGE TOTAL</b>	<b>195</b>	<b>121</b>		<b>138</b>	<b>76</b>		<b>136</b>	<b>104</b>		<b>88</b>	<b>84</b>	<b>0</b>

\*Changed to semester system Fall 1993

## DEGREES CONFERRED BY PROGRAM

ACADEMIC YEAR (SUMMER QUARTER/SEMESTER--SPRING QUARTER/SEMESTER)

	1992-93			1993-94*			1994-95			1995-96		
	AS	BS	MS	AS	BS	MS	AS	BS	MS	AS	BS	MS
<b>BUSINESS</b>												
<b>ACCOUNTANCY/CIS**</b>												
Accountancy		71			76			53			35	1
Accountancy/Finance					6			3			3	
Accountancy/Masters			3			4						
Admin Assistant (1)	24			13			7					
Computer Info Systems		52			54	9		46			39	
CIS/Accountancy					6			4			3	
CIS/M					9			3			3	
Crt/Freelance Reprt (1)	17			6			5			10		
Executive Secretary (1)	8			3			3					
Info Systems Management			6			1			12			11
Legal Secretary (1)	6			4			3			3		
Office Automation Sys (1)		6			11			6			6	
<b>TOTAL</b>	<b>55</b>	<b>129</b>	<b>9</b>	<b>26</b>	<b>162</b>	<b>14</b>	<b>18</b>	<b>115</b>	<b>12</b>	<b>13</b>	<b>89</b>	<b>12</b>
Computer Literacy (Cert)										3		
Mainframe Computer Prog (Cert)										1		
<b>MANAGEMENT</b>												
Business Administration		220			206			174			141	
Business Economics		1										
Diversified Business	9			16			12			3		
Finance		35			23			13			10	
General Business										12		
Human Resource Mgt											7	
Insurance		30			13			5			3	
Insurance/Real Estate		4			3			3			2	
International Business		20			16			21			16	
Legal Assistant	26			28			16			17		
Management		51			39			37			20	
Operations Mgt											5	
Personnel Mgt/Ind Rel		20			16			17			2	
Production Management		20			8			5			1	
Quantitative Business		4			2			2				
Real Estate	14			5			14			6		
Small Business Mgt		18			19			11			9	
<b>TOTAL</b>	<b>49</b>	<b>423</b>		<b>49</b>	<b>345</b>		<b>42</b>	<b>288</b>		<b>38</b>	<b>216</b>	
Int'l Bus Studies (Cert)							4			4		
Real Estate (Cert)	6			8			6			5		
Int'l Business (Cert)										11		
Bus Skills App Math (Cert)										7		
Small Business Mgt (Cert)										2		

## DEGREES/PROGRAMS

	1992-93			1993-94*			1994-95			1995-96		
	AS	BS	MS	AS	BS	MS	AS	BS	MS	AS	BS	MS
<b>BUSINESS</b>												
<b>MARKETING</b>												
Advertising		56			35			33			22	
Commercial Art										1		
Food Service Mgt	67			36			41			21		
Hospitality Management		47			38			36			24	
Marketing		43			41			21			22	
Marketing/PGM		72			63			81			93	
Marketing/PTM		7			18			11			8	
Marketing/Retail		18			14			11			3	
Marketing/Sales		52			36			32			15	
Public Relations		18			14			13			10	
Retail Fash Merch	14			14			9					
Retailing					1			3		3	2	
Visual Communication	26	3		21	20		26	21		13	14	
<b>TOTAL</b>	<b>107</b>	<b>316</b>		<b>71</b>	<b>280</b>		<b>76</b>	<b>262</b>		<b>38</b>	<b>213</b>	
<b>COLLEGE TOTAL</b>	<b>211</b>	<b>868</b>	<b>9</b>	<b>146</b>	<b>787</b>	<b>14</b>	<b>136</b>	<b>665</b>	<b>12</b>	<b>89</b>	<b>518</b>	<b>12</b>
<b>CERTIFICATES (Not in College Total)</b>												
International Bus Studies							4			4		
International Business										11		
Real Estate	6			8			6			5		
Computer Literacy										3		
Mainframe Computer Prog										1		
Business Skills App Math										7		
Small Bus Mgt										2		
<b>TOTAL CERTIFICATES</b>	<b>6</b>			<b>8</b>			<b>10</b>			<b>33</b>		

\*Changed to semester system Fall 1993

(1) Prior to semesters, program was in the Office Administration Department

\*\* Accountancy Dept. & CIS Dept. changed to Accountancy/CIS Dept. (one dept.) Winter Semester 1996

## DEGREES CONFERRED BY PROGRAM

ACADEMIC YEAR (SUMMER QUARTER/SEMESTER-SPRING QUARTER/SEMESTER)

	1992-93			1993-94*			1994-95			1995-96		
	AS	BS	MS	AS	BS	MS	AS	BS	MS	AS	BS	MS
<b>EDUCATION</b>												
<b>CHILD DEVELOPMENT</b>												
Child Development	<u>41</u>			<u>19</u>			<u>16</u>			<u>19</u>		
<b>TOTAL</b>	<b>41</b>			<b>19</b>			<b>16</b>			<b>19</b>		
<b>CRIMINAL JUSTICE</b>												
Pre-Criminal Justice	28			43			75			69		
Criminal Justice		<u>143</u>			<u>181</u>			<u>154</u>			<u>122</u>	
<b>TOTAL</b>	<b>28</b>	<b>143</b>		<b>43</b>	<b>181</b>		<b>75</b>	<b>154</b>		<b>69</b>	<b>122</b>	
<b>LEISURE STUDIES &amp; WELLNESS</b>												
Rec Leadership & Mgt		<u>19</u>			<u>27</u>			<u>25</u>			<u>28</u>	
<b>TOTAL</b>		<b>19</b>			<b>27</b>			<b>25</b>			<b>28</b>	
<b>OCCUPATIONAL EDUCATION (1)</b>												
Allied Health Education		10			8			6			6	
Biology Education		11			5			3			9	
Business Education		18			13			15			18	
Business Education/Gen Bus					2			2				
Career & Technical Educ						9			21			28
Chemistry Education		4						2			1	
Community School Rec								1				
Mathematics Education		12			11			8			11	
Occupational Education			29			4			1			
Pre-Teach Elementary	6			6			2			1		
Pre-Teach Secondary	3			2			8			4		
Science Education												
Technical Education		19			18			22			15	
Training Bus & Industry		3			2						2	
Wage Earn Home Econ		<u>3</u>			<u>4</u>			<u>6</u>			<u>2</u>	
<b>TOTAL</b>	<b>9</b>	<b>80</b>	<b>29</b>	<b>8</b>	<b>63</b>	<b>13</b>	<b>10</b>	<b>65</b>	<b>22</b>	<b>5</b>	<b>64</b>	<b>28</b>

## DEGREES/PROGRAMS

	1992-93			1993-94*			1994-95			1995-96		
	AS	BS	MS	AS	BS	MS	AS	BS	MS	AS	BS	MS
<b>EDUCATION</b>												
<b>TELEVISION PRODUCTION</b>												
Audio Visual Production	1			3								
TV Production		23			17			21			18	
<b>TOTAL</b>	<b>1</b>	<b>23</b>		<b>3</b>	<b>17</b>			<b>21</b>			<b>18</b>	
<b>COLLEGE TOTAL</b>	<b>79</b>	<b>265</b>	<b>29</b>	<b>73</b>	<b>288</b>	<b>13</b>	<b>101</b>	<b>265</b>	<b>22</b>	<b>93</b>	<b>232</b>	<b>28</b>

\*Changed to semester system Fall 1993

(1) Formerly Teacher Education

## DEGREES CONFERRED BY PROGRAM

ACADEMIC YEAR (SUMMER QUARTER/SEMESTER--SPRING QUARTER/SEMESTER)

	1992-93			1993-94*			1994-95			1995-96		
	AS	BS	OD	AS	BS	OD	AS	BS	OD	AS	BS	OD
<b>OPTOMETRY</b>												
Opticianry	11			11			20			10		
Optometric Tech	5			9			12			4		
Optometry			30			31			30			33
Vision Science		25			37			16			24	
<b>COLLEGE TOTAL</b>	<b>16</b>	<b>25</b>	<b>30</b>	<b>20</b>	<b>37</b>	<b>31</b>	<b>32</b>	<b>16</b>	<b>30</b>	<b>14</b>	<b>24</b>	<b>33</b>

## DEGREES CONFERRED BY PROGRAM

ACADEMIC YEAR (SUMMER QUARTER/SEMESTER--SPRING QUARTER/SEMESTER)

	1992-93			1993-94*			1994-95			1995-96		
	AS	BS	Pharm D	AS	BS	Pharm D	AS	BS	Pharm D	AS	BS	Pharm D
<b>PHARMACY</b>												
Pharmacy		138	5		120			129	10		121	2
Pharmacy/Doctorate/Add-on						1						
Pharmacy/Doctorate/Track-in						4						
<b>COLLEGE TOTAL</b>		<b>138</b>	<b>5</b>		<b>120</b>	<b>5</b>		<b>129</b>	<b>10</b>		<b>121</b>	<b>2</b>

\*Changed to semester system Fall 1993

## DEGREES CONFERRED BY PROGRAM

ACADEMIC YEAR (SUMMER QUARTER/SEMESTER—SPRING QUARTER/SEMESTER)

	1992-93			1993-94*			1994-95			1995-96		
	AS	BS	MS	AS	BS	MS	AS	BS	MS	AS	BS	MS
<b>TECHNOLOGY</b>												
<b>TRANSPORTATION &amp; ELECT</b>												
Automotive Body	16			14			7			14		
Auto & Heavy Equip Mgt		73			56			37			31	
Auto Machine Tech	10			2			9			7		
Auto Service Tech	58			53			40			42		
Electrical/Electronics Eng		15			23						22	
Elect/Electronics Eng Tech					2			26				
Heavy Duty Eng Tech	6											
Heavy Equipment Serv					4			6			4	
Heavy Equipment Tech	43			22			10			16		
Industrial Elect Tech	<u>24</u>			<u>18</u>			<u>10</u>			<u>6</u>		
<b>TOTAL</b>	<b>157</b>	<b>88</b>		<b>109</b>	<b>85</b>		<b>76</b>	<b>69</b>		<b>85</b>	<b>57</b>	
<b>CONSTRUCTION &amp; FACILITIES</b>												
Architectural Tech	38			27			12			22		
Building Const Tech	49			18			23			18		
Civil Eng Tech				7			6			6		
Construction Eng Tech	13											
Construction Management		34			5			26			26	
Construction Mgt/Transfer					34							
Facilities Management		12			13			14			18	
HVACR Eng Tech		16			14			16			24	
HVACR Technology	34			33			19			24		
Surveying Engineering		15			18			27			17	
Surveying Tech	<u>5</u>			<u>6</u>			<u>8</u>			<u>2</u>		
<b>TOTAL</b>	<b>139</b>	<b>77</b>		<b>91</b>	<b>84</b>		<b>68</b>	<b>83</b>		<b>72</b>	<b>85</b>	
Construction Admin (Cert)										4		



# DEGREES/PROGRAMS

	1992-93			1993-94*			1994-95			1995-96		
	AS	BS	MS	AS	BS	MS	AS	BS	MS	AS	BS	MS
<b>TECHNOLOGY</b>												
<b>DESIGN, MFG &amp; GRAPHIC ARTS</b>												
Comp Numerical Control							1					
Cosmetology	1											
Mfg Tooling Tech							12			7		
Manufacturing Eng Tech		23			33			30			27	
Manufacturing Tech					2						1	
Machine Tool Tech	28			19								
Mech Eng Technology	17			12			8			15		
Plastics Engineering Tech		49			60			52			49	
Plastics Technology	79			49			60			48		
Printing Management		21			18			26			20	
Printing Tech	54			36			30			32		
Product Design Eng Tech		31			17			29			18	
Tech Draft/Tool Design	44			28			22			19		
Technical Illustration	6			11			5			4		
Welding Eng Technology		9			20			19			10	
Welding Technology	21			10			16			21		
<b>TOTAL</b>	<b>250</b>	<b>133</b>		<b>165</b>	<b>150</b>		<b>154</b>	<b>156</b>		<b>146</b>	<b>125</b>	
Quality Tech (Cert)										16		
Welding Tech (Cert)	1						1					
<b>COLLEGE TOTAL</b>	<b>546</b>	<b>298</b>		<b>365</b>	<b>319</b>		<b>298</b>	<b>308</b>		<b>303</b>	<b>267</b>	
<b>CERTIFICATES (Not in College Total)</b>												
Construction Admin (Cert)										4		
Quality Technology (Cert)										16		
Welding Tech (Cert)	1						1					
<b>TOTAL CERTIFICATES</b>	<b>1</b>						<b>1</b>			<b>20</b>		

Source: REGR2456, Report for Year End (1992-93)

Source: Office of Institutional Studies, Paradox, GRADS/9596/degbyprg.rsl (1995-96)

Source: Office of Institutional Studies, Paradox, GRADS9495.FBSTART.FSL (1993-94 - 1994-95)

\*Changed to semester system Fall 1993

## DEGREES/PROGRAMS

---

### DEGREES CONFERRED AT FERRIS STATE UNIVERSITY

#### ACADEMIC YEAR (SUMMER QUARTER/SEMESTER - SPRING QUARTER/SEMESTER)

	CERTIFICATE	ASSOCIATE	BACHELOR	MASTERS	DOCTORATE
1986-1987	5	1,119	1,514	15	30
1987-1988	3	1,040	1,521	20	35
1988-1989	2	1,040	1,559	32	30
1989-1990	6	1,177	1,721	27	33
1990-1991	9	1,107	1,662	31	33
1991-1992	13	1,156	1,790	36	36
1992-1993	7	1,295	1,898	38	35
1993-1994	8	975	1,789	27	36
1994-1995	11	948	1,661	34	40
1995-1996	53	860	1,438	40	35

Note: Starting with Fall, 1993 changed to Semester System

Source: REGR 2456, Report for Year End, through 1992/93 year

Source: Office of Institutional Studies, Paradox, grads/9596/degbyprg.rsl

Source: Office of Institutional Studies, Paradox, GRADS.FBSTART.FSL beginning with 1992-93

## FERRIS STATE UNIVERSITY

## APPROVED PROGRAMS

PROGRAM NAMES	COLLEGE	DEPARTMENT	DEGREE
Dental Hygiene	AHS	Allied Dental	AAS
Dental Technology	AHS	Allied Dental	AAS
Health Information Management	AHS	Health Management	BS
Health Information Technology	AHS	Health Management	AAS
Health Care Systems Administration	AHS	Health Management	BS
Industrial and Environmental Health Management	AHS	Environmental/Clinical Sciences	BS
Medical Laboratory Technology	AHS	Environmental/Clinical Sciences	AAS
Medical Technology	AHS	Environmental/Clinical Sciences	BS
Nuclear Medicine Technology	AHS	Hospital Related	AAS
Nuclear Medicine Technology	AHS	Hospital Related	BS
Nursing	AHS	Nursing	AAS
Nursing	AHS	Nursing	BSN
Radiography	AHS	Hospital Related	AAS
Respiratory Care	AHS	Hospital Related	AAS
Actuarial Science	A/S	Mathematics	BS
Applied Biology	A/S	Biological Sciences	BS
Applied Biology/Pre-Dentistry Track	A/S	Biological Sciences	BS
Applied Biology/Pre-Medicine Track	A/S	Biological Sciences	BS
Applied Biology/Pre-Physical Therapy Track	A/S	Biological Sciences	BS
Applied Biology/Pre-Veterinary Medicine Track	A/S	Biological Sciences	BS
Applied Biology/Sports Medicine Track	A/S	Biological Sciences	BS
Applied Mathematics	A/S	Mathematics	BS
Biotechnology	A/S	Biological Sciences	BS
Industrial Chemistry Technology	A/S	Physical Sciences	AAS
Liberal Arts	A/S		AA
Ornamental Horticulture Technology	A/S	Biological Sciences	AAS
Pre-Engineering	A/S		AS
Pre-Law	A/S		AA
Pre-Mortuary Science	A/S		AS
Pre-Optometry	A/S		AS

## DEGREES/PROGRAMS

PROGRAM NAMES	COLLEGE	DEPARTMENT	DEGREE
Pre-Pharmacy	A/S		AS
Public Administration *	A/S	Social Sciences	BS
Social Work	A/S	Social Sciences	BSW
Technical and Professional Communication	A/S	Language and Literature	BS
Accountancy	BUS	Accountancy/CIS	BS
Accountancy/Computer Information Systems	BUS	Accountancy/CIS	BS
Accountancy/Finance	BUS	Accountancy/CIS	BS
Accountancy - Transfer	BUS	Accountancy/CIS	BS
Advertising	BUS	Marketing	BS
Advertising	BUS	Marketing	CERT
Business Administration	BUS	Management	BS
Computer Information Systems	BUS	Accountancy/CIS	BS
Computer Information Systems/Management	BUS	Accountancy/CIS	BS
Computer Information Systems/Marketing	BUS	Accountancy/CIS	BS
Computer Literacy	BUS	Accountancy/CIS	CERT
Finance	BUS	Management	BS
Food Service Management	BUS	Marketing	AAS
Food Service Management	BUS	Marketing	CERT
General Business	BUS	Management	AAS
Hospitality Management	BUS	Marketing	BS
Hospitality Management	BUS	Marketing	CERT
Human Resource Management	BUS	Management	BS
Information Systems Management	BUS	Accountancy/CIS	MS
Insurance	BUS	Management	BS
Insurance	BUS	Management	CERT
Insurance/Real Estate	BUS	Management	BS
International Business	BUS	Management	BS
International Business	BUS	Management	CERT
Legal Assistant	BUS	Management	AAS
Mainframe Computer Programming	BUS	Accountancy/CIS	CERT
Management	BUS	Management	BS
Marketing	BUS	Marketing	BS
Marketing	BUS	Marketing	CERT
Marketing/Music Industry Management	BUS	Marketing	BS

# DEGREES/PROGRAMS

PROGRAM NAMES	COLLEGE	DEPARTMENT	DEGREE
Marketing/Professional Golf Management	BUS	Marketing	BS
Marketing/Professional Tennis Management	BUS	Marketing	BS
Marketing Research	BUS	Marketing	CERT
Marketing/Sales	BUS	Marketing	BS
Marketing/Sales	BUS	Marketing	CERT
Midrange Computer	BUS	Accountancy/CIS	CERT
Operations Management	BUS	Management	BS
Public Relations	BUS	Marketing	BS
Public Relations	BUS	Marketing	CERT
Quality & Productivity Management *	BUS	Accountancy/CIS	BS
Quality Improvement for Managers	BUS	Accountancy/CIS	CERT
Quantitative Business	BUS	Management	BS
Real Estate	BUS	Management	AAS
Real Estate	BUS	Management	CERT
Retailing	BUS	Marketing	AAS
Retailing	BUS	Marketing	BS
Retailing	BUS	Marketing	CERT
Small Business Management	BUS	Management	BS
Small Business Management	BUS	Management	CERT
Visual Communication	BUS	Marketing	AAS
Visual Communication	BUS	Marketing	BS
Allied Health Education	EDU	Occupational Education	BS
Biology Education	EDU	Occupational Education	BS
Business Education	EDU	Occupational Education	BS
Career and Technical Education	EDU	Occupational Education	MS
Chemistry Education	EDU	Occupational Education	BS
Child Development	EDU	Child Development	AAS
Criminal Justice	EDU	Criminal Justice	BS
English Education *	EDU	Occupational Education	BS
Mathematics Education	EDU	Occupational Education	BS
Pre-Criminal Justice	EDU	Criminal Justice	AA

## DEGREES/PROGRAMS

PROGRAM NAMES	COLLEGE	DEPARTMENT	DEGREE
Pre-Teaching Elementary	EDU	Occupational Education	AA
Pre-Teaching Secondary	EDU	Occupational Education	AA
Recreation Leadership and Management	EDU	Leisure Studies and Wellness	BS
Technical Education	EDU	Occupational Education	BS
Television Production	EDU	Television Production	BS
Training in Business and Industry	EDU	Occupational Education	BS
Wage Earning Home Economics Education	EDU	Occupational Education	BS
Optometry	OPT	Optometry	OD
Opticianry	OPT	Optometry	AAS
Pharmacy	PHR	Pharmacy	BS
Doctor of Pharmacy/Add-on	PHR	Pharmacy	Pharm.D.
Doctor of Pharmacy/Track-in	PHR	Pharmacy	Pharm.D.
Architectural Technology	TEC	Construction & Facilities	AAS
Automotive and Heavy Equipment Management	TEC	Transportation & Electronics	BS
Automotive Body	TEC	Transportation & Electronics	AAS
Automotive Service Technology	TEC	Transportation & Electronics	AAS
Building Construction Technology	TEC	Construction & Facilities	AAS
Civil Engineering Technology	TEC	Construction & Facilities	AAS
Computer Network and Systems	TEC	Transportation & Electronics	BS
Construction Administration	TEC	Construction & Facilities	CERT
Construction Management	TEC	Construction & Facilities	BS
Construction Management/Highway/Bridge Track	TEC	Construction & Facilities	BS
Construction Mgmt/Commercial/Industrial Bldg Track	TEC	Construction & Facilities	BS
Electrical/Electronics Engineering Technology	TEC	Transportation & Electronics	BS
Facilities Management	TEC	Construction & Facilities	BS
Field Engineering	TEC	Construction & Facilities	CERT
Heavy Equipment Service Engineering Technology	TEC	Transportation & Electronics	BS
Heavy Equipment Technology	TEC	Transportation & Electronics	AAS
HVACR Engineering Technology	TEC	Construction & Facilities	BS
HVACR Technology	TEC	Construction & Facilities	AAS
Industrial Electronics Technology	TEC	Transportation & Electronics	AAS

## DEGREES/PROGRAMS

PROGRAM NAMES	COLLEGE	DEPARTMENT	DEGREE
Manufacturing Engineering Technology	TEC	Design, Manufacturing & Graphic Arts	BS
Manufacturing Tooling Technology	TEC	Design, Manufacturing & Graphic Arts	AAS
Mechanical Engineering Technology	TEC	Design, Manufacturing & Graphic Arts	AAS
Plastics Engineering Technology	TEC	Design, Manufacturing & Graphic Arts	BS
Plastics Technology	TEC	Design, Manufacturing & Graphic Arts	AAS
Printing Management	TEC	Design, Manufacturing & Graphic Arts	BS
Printing Technology	TEC	Design, Manufacturing & Graphic Arts	AAS
Product Design Engineering Technology	TEC	Design, Manufacturing & Graphic Arts	BS
Project Management	TEC	Construction & Facilities	CERT
Quality Engineering Technology	TEC	Design, Manufacturing & Graphic Arts	BS
Quality Technology	TEC	Design, Manufacturing & Graphic Arts	CERT
Surveying Engineering	TEC	Construction & Facilities	BS
Surveying Technology	TEC	Construction & Facilities	AAS
Technical Drafting and Tool Design	TEC	Design, Manufacturing & Graphic Arts	AAS
Welding Engineering Technology	TEC	Design, Manufacturing & Graphic Arts	BS
Welding Technology	TEC	Design, Manufacturing & Graphic Arts	AAS

\* these programs begin winter semester 1997

Source: Office of Academic Affairs



# Faculty/Staff



## UNIVERSITY STAFF BY JOB CATEGORY AND SEX FULL-TIME

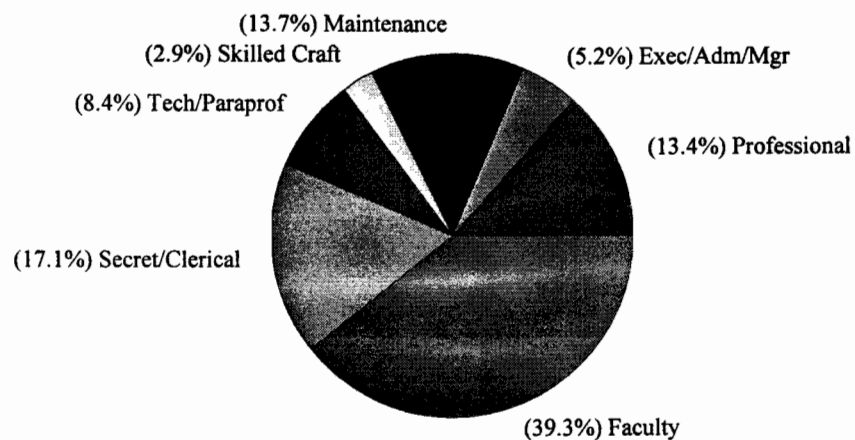

JOB CATEGORY	MALE		FEMALE		TOTAL	
	NUMBER	PERCENT	NUMBER	PERCENT	NUMBER	PERCENT
Professional	95	60.1%	63	39.9%	158	13.4%
Exec/Adm/Mgr	48	78.7%	13	21.3%	61	5.2%
Faculty	352	76.0%	111	24.0%	463	39.3%
Secret/Clerical	3	1.5%	199	98.5%	202	17.1%
Tech/Paraprof	48	48.5%	51	51.5%	99	8.4%
Skilled Craft	33	97.1%	1	2.9%	34	2.9%
Maintenance	77	47.5%	85	52.5%	162	13.7%
<b>TOTAL</b>	<b>656</b>	<b>55.6%</b>	<b>523</b>	<b>44.4%</b>	<b>1,179</b>	<b>100.0%</b>

## UNIVERSITY STAFF BY JOB CATEGORY AND SEX PART-TIME

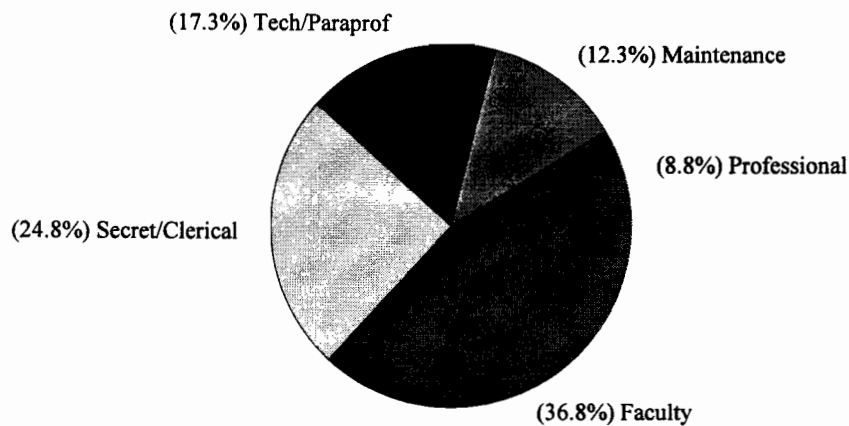

JOB CATEGORY	MALE		FEMALE		TOTAL	
	NUMBER	PERCENT	NUMBER	PERCENT	NUMBER	PERCENT
Professional	12	36.4%	21	63.6%	33	8.8%
Faculty	69	50.0%	69	50.0%	138	36.8%
Secret/Clerical	4	4.3%	89	95.7%	93	24.8%
Tech/Paraprof	24	36.9%	41	63.1%	65	17.3%
Maintenance	20	43.5%	26	56.5%	46	12.3%
<b>TOTAL</b>	<b>129</b>	<b>34.4%</b>	<b>246</b>	<b>65.6%</b>	<b>375</b>	<b>100.0%</b>

**TOTAL  
UNIVERSITY STAFF BY JOB CATEGORY AND SEX**

JOB CATEGORY	MALE		FEMALE		TOTAL	
	NUMBER	PERCENT	NUMBER	PERCENT	NUMBER	PERCENT
Professional	107	56.0%	84	44.0%	191	12.3%
Exec/Adm/Mgr	48	78.7%	13	21.3%	61	3.9%
Faculty	421	70.0%	180	30.0%	601	38.7%
Secret/Clerical	7	2.4%	288	97.6%	295	19.0%
Tech/Paraprof	72	43.9%	92	56.1%	164	10.6%
Skilled Craft	33	97.1%	1	2.9%	34	2.2%
Maintenance	97	46.6%	111	53.4%	208	13.3%
<b>TOTAL</b>	<b>785</b>	<b>50.5%</b>	<b>769</b>	<b>49.5%</b>	<b>1,554</b>	<b>100.0%</b>

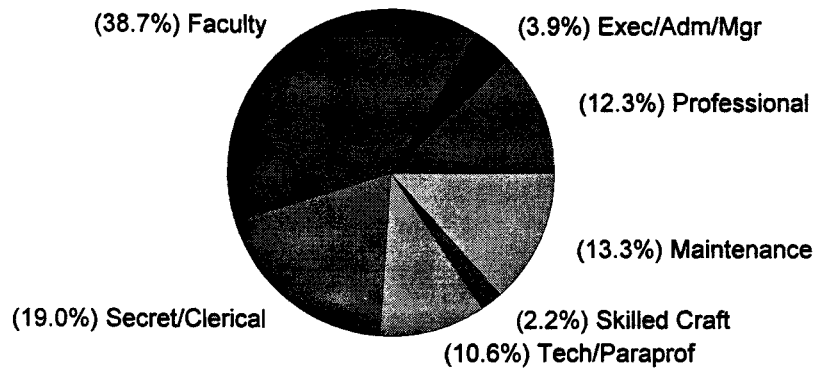

Source: Office of Human Resource Development

## FACULTY/STAFF

### FERRIS STATE UNIVERSITY DISTINGUISHED TEACHER AWARDS

The Ferris State University Academic Senate oversees the selection of the Distinguished Teacher Awards. Teachers receiving this award have been nominated by their peers based on the following criteria: teaching excellence; participation in professional development activities; interest in students outside the classroom/laboratory; and exhibiting distinction as a member of the college community.

YEAR	AWARD RECIPIENT	COLLEGE
1963	Ralph E. Patullo	Arts and Sciences
1964	June B. Carr	Arts and Sciences
1965	Marguerite Jeserich	Arts and Sciences
1966	George Wells	Arts and Sciences
1967	Garnet Zimmerman	Technology
1968	Karlis Kazerovskis	Pharmacy
1969	Frank Karas	Arts and Sciences
1970	Robert K. Harry	Arts and Sciences
1971	Kenneth O. McManis	Arts and Sciences
1972	George N. Holcomb	Pharmacy
1973	Richard Hunter	Allied Health
1974	Roger F. Kennedy	Technology
1975	Everett J. Nienhouse	Arts and Sciences
1976	Barbara Sengelaub	Allied Health
1977	Max T. Yeley	Technology
1978	Richard L. Shaw	Technology
1979	Joseph J. Mitala	Pharmacy
1980	Sidney P. Sytsma	Business
1981	Richard A. Santer	Arts and Sciences
1982	Michael D. Ells	Allied Health
1982	Neill H. Nutter	Arts and Sciences
1983	Herbert L. Carson	Arts and Sciences
1984	Robert E. Friar	Arts and Sciences
1984	Newell H. Johnson	Technology
1985	Julia H. Bonkowski	Allied Health
1985	James P. Lehnert	Arts and Sciences
1986	Ada Lou Carson	Arts and Sciences
1987	Michael C. Cooper	Business
1987	Rose Ann Swartz	Business
1988	Robert C. Ferguson	Arts and Sciences
1988	Garth S. McHattie	Education
1989	Mark A. Curtis	Technology
1989	James D. Maas	Business
1990	Dr. Marilyn Keigley	Business
1990	Christine Towner	Allied Health
1991	Dr. Roxanne M. Cullen	Arts & Sciences
1991	Gary C. Horn	Arts & Sciences
1992	Bruce L. Beetley	Arts & Sciences
1992	John H. Landis	Allied Health Sciences
1993	Doug Fonner	Arts & Sciences
1993	Terry Nerbonne	Education
1994	Fred Lovgren	Business
1994	Edward Stuart	Technology
1995	Maude Bigford	Arts & Sciences
1995	Judy Schottle	Allied Health Sciences
1996	Michael Keating	Michigan College of Optometry at F.S.U.
1996	Caroline Stern	Arts & Sciences

Source: Academic Senate

# Organizational Charts

**FERRIS STATE UNIVERSITY**  
**BOARD OF TRUSTEES**

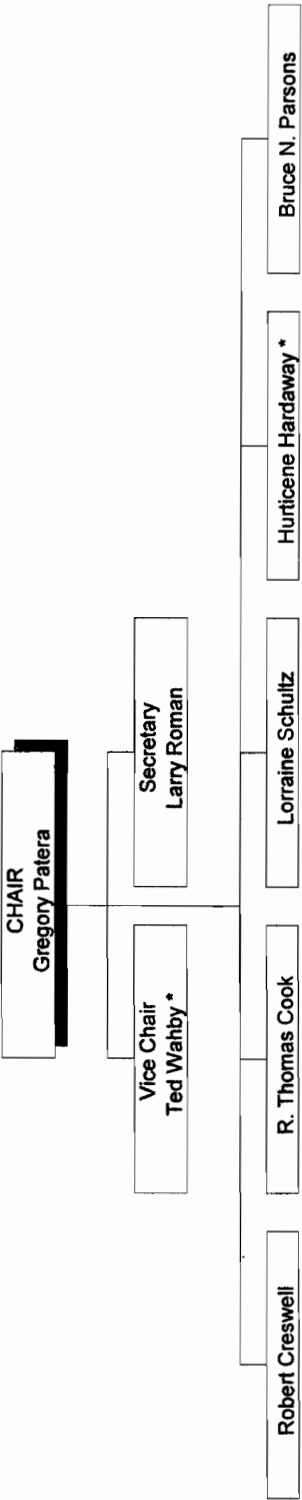

CURRENT AS OF DECEMBER 1, 1996

\* These terms expire on December 31, 1996

# ORGANIZATIONAL CHARTS

## FERRIS STATE UNIVERSITY BOARD OF TRUSTEES/EXECUTIVE DIVISION

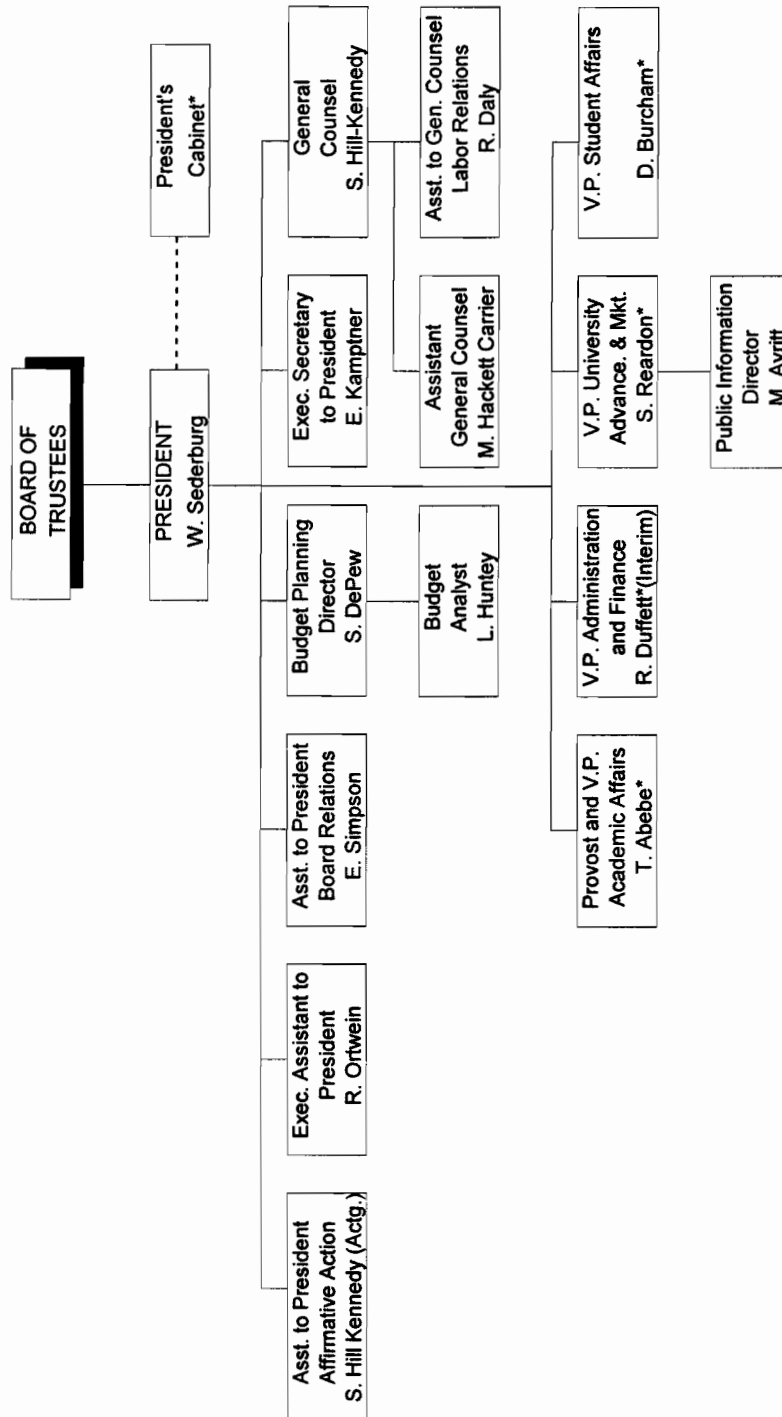

CURRENT AS OF DECEMBER 1, 1996  
\*CABINET MEMBERS

**FERRIS STATE UNIVERSITY**  
ACADEMIC AFFAIRS DIVISION

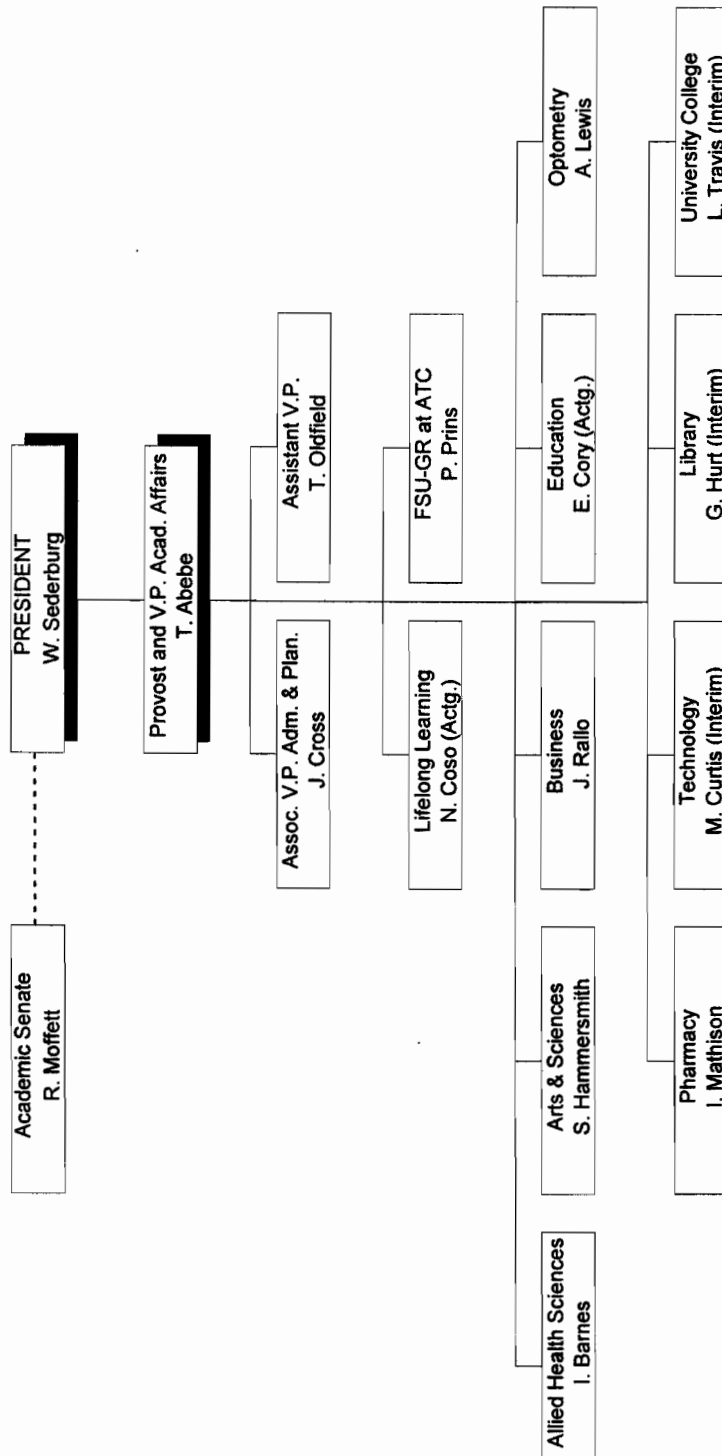

CURRENT AS OF DECEMBER 1, 1996



# ORGANIZATIONAL CHARTS

## FERRIS STATE UNIVERSITY OFFICE OF ACADEMIC AFFAIRS

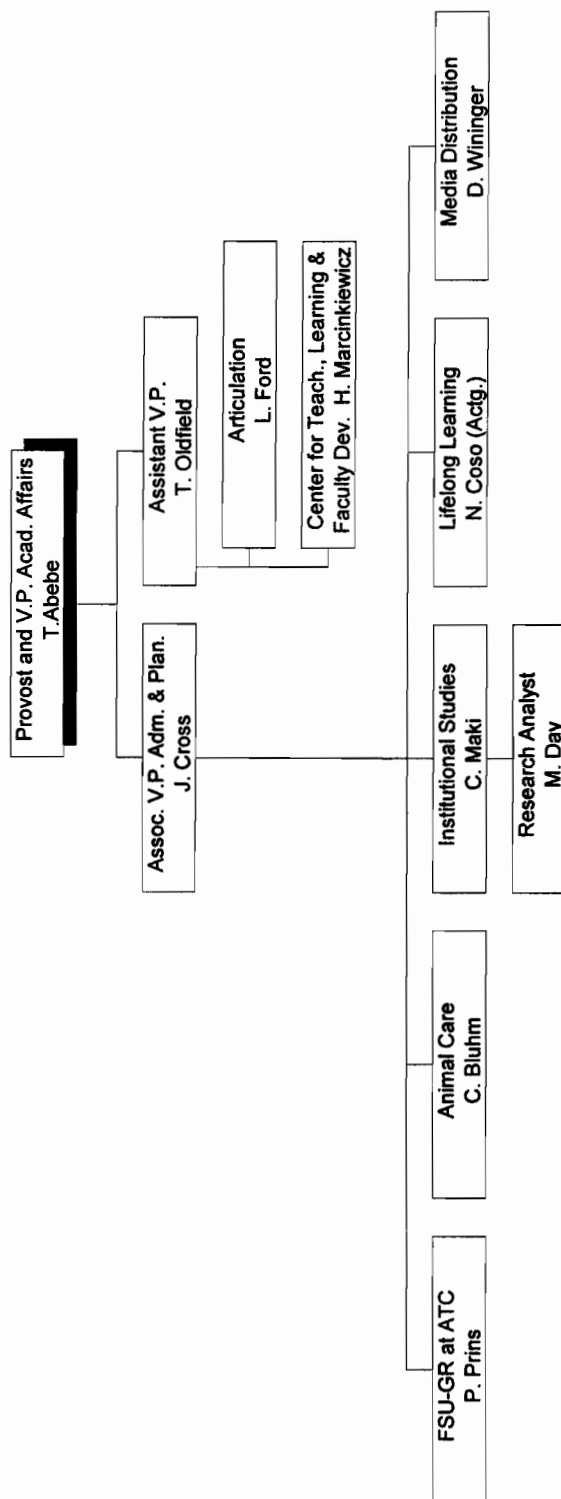

CURRENT AS OF DECEMBER 1, 1996

**FERRIS STATE UNIVERSITY**  
ACADEMIC AFFAIRS DIVISION  
**COLLEGE OF ALLIED HEALTH SCIENCES**

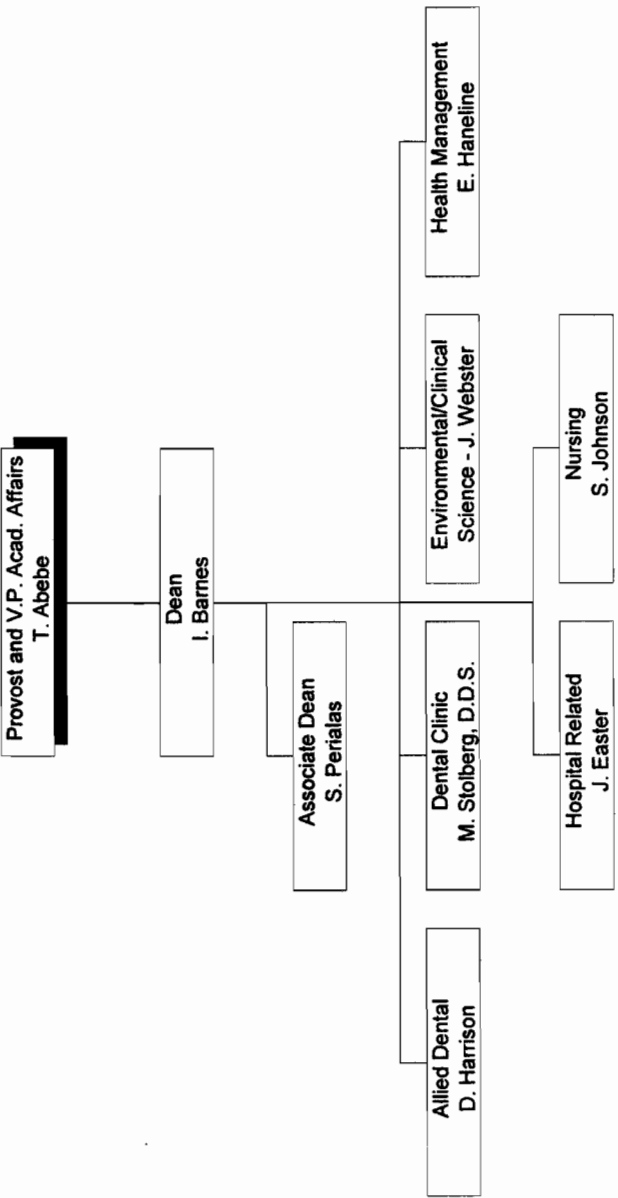

CURRENT AS OF DECEMBER 1, 1996

# ORGANIZATIONAL CHARTS

## FERRIS STATE UNIVERSITY ACADEMIC AFFAIRS DIVISION COLLEGE OF ARTS & SCIENCES

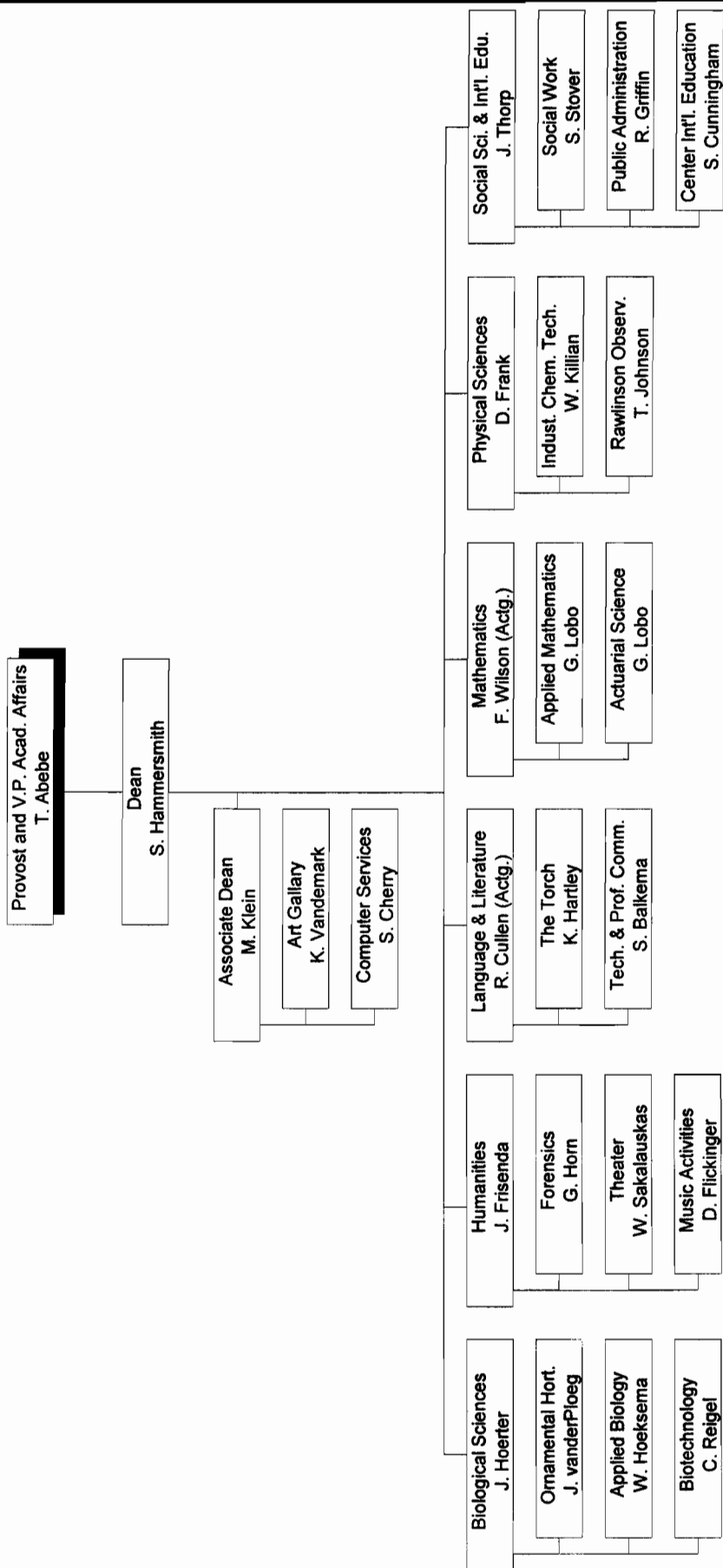

CURRENT AS OF DECEMBER 1, 1996

**FERRIS STATE UNIVERSITY**  
ACADEMIC AFFAIRS DIVISION

**COLLEGE OF BUSINESS**

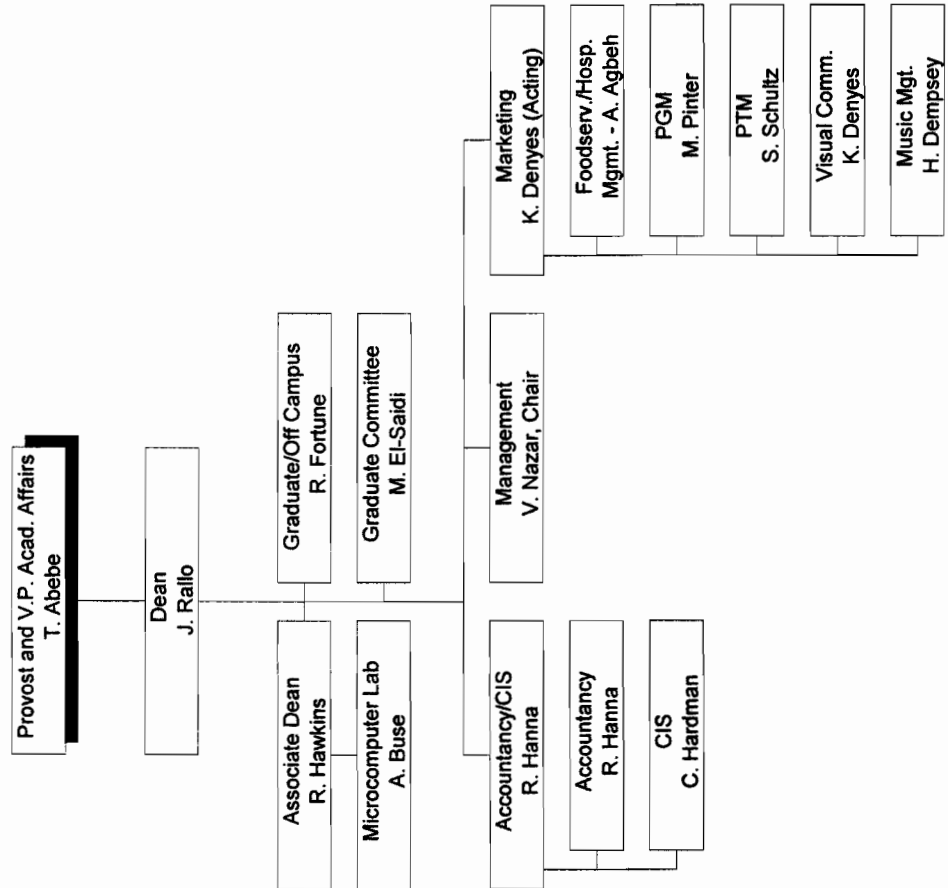

CURRENT AS OF DECEMBER 1, 1996

## ORGANIZATIONAL CHARTS

### FERRIS STATE UNIVERSITY ACADEMIC AFFAIRS DIVISION COLLEGE OF EDUCATION

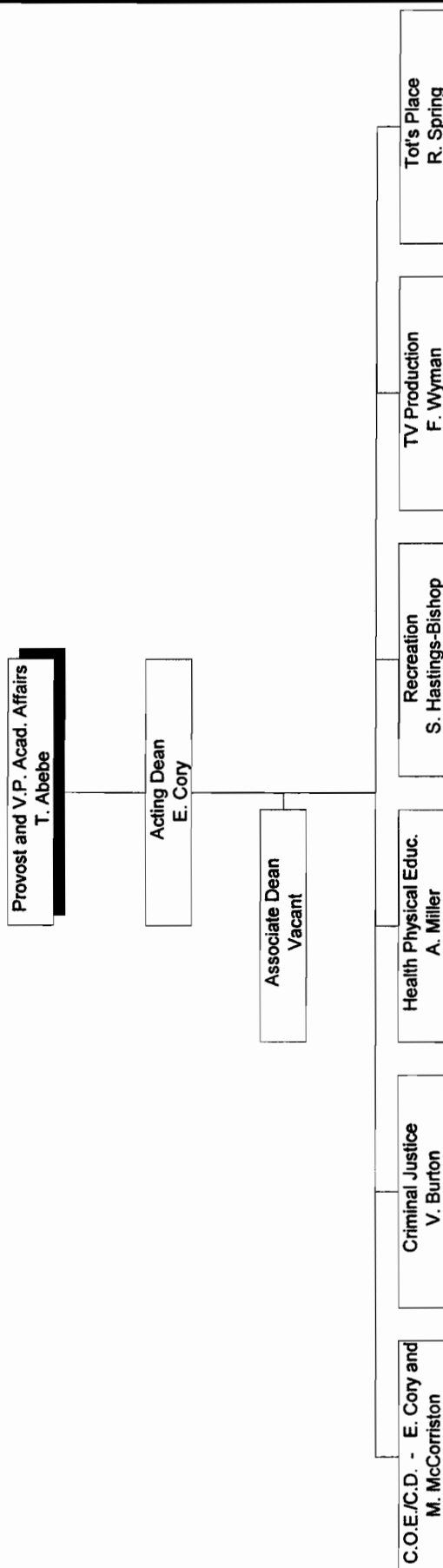

CURRENT AS OF DECEMBER 1, 1996

**FERRIS STATE UNIVERSITY**  
ACADEMIC AFFAIRS DIVISION

**LIFELONG LEARNING**

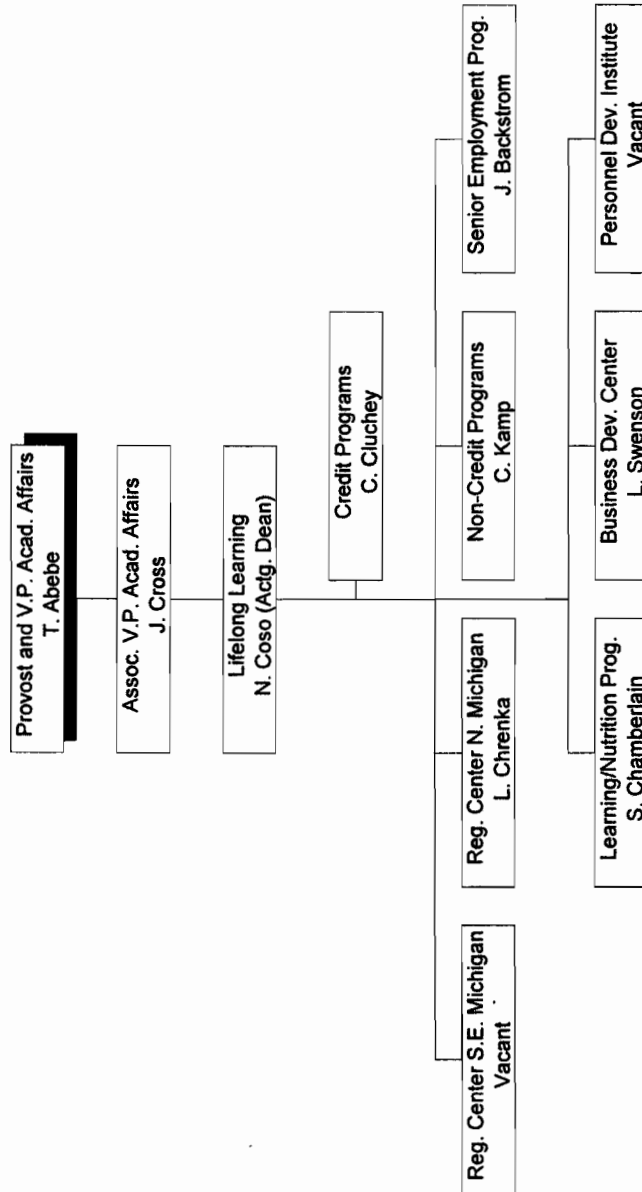

CURRENT AS OF DECEMBER 1, 1996

# ORGANIZATIONAL CHARTS

## FERRIS STATE UNIVERSITY ACADEMIC AFFAIRS DIVISION LIBRARY & INSTRUCTIONAL SERVICES

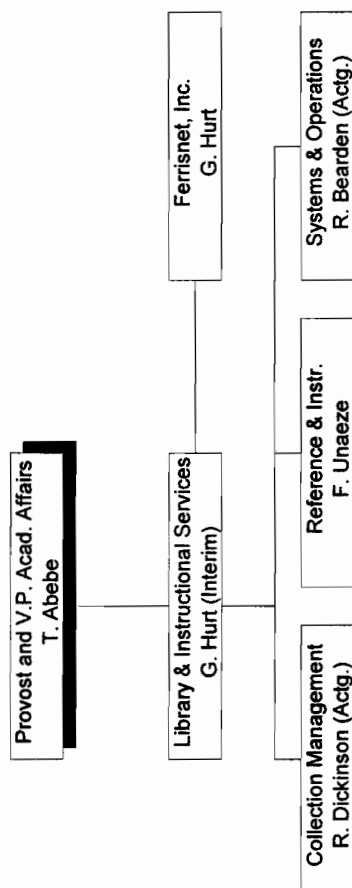

CURRENT AS OF DECEMBER 1, 1996

**FERRIS STATE UNIVERSITY**  
ACADEMIC AFFAIRS DIVISION  
**MICHIGAN COLLEGE OF OPTOMETRY AT F.S.U.**

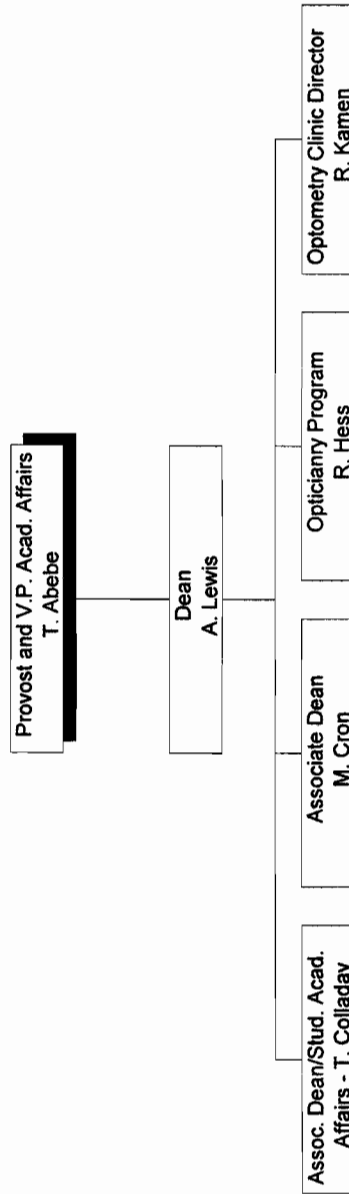

CURRENT AS OF DECEMBER 1, 1996



## ORGANIZATIONAL CHARTS

---

**FERRIS STATE UNIVERSITY**  
ACADEMIC AFFAIRS DIVISION  
**COLLEGE OF PHARMACY**

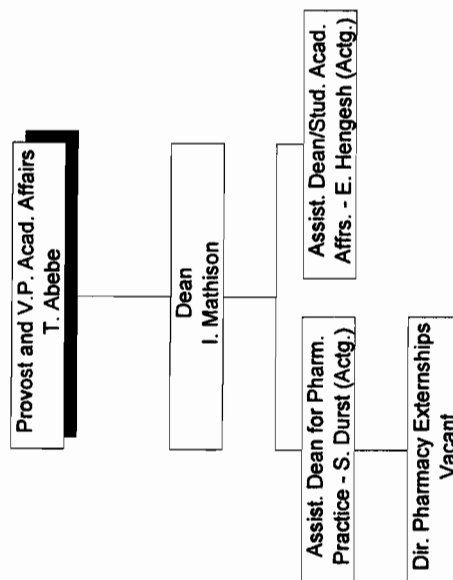

CURRENT AS OF DECEMBER 1, 1996

**FERRIS STATE UNIVERSITY**  
ACADEMIC AFFAIRS DIVISION  
**COLLEGE OF TECHNOLOGY**

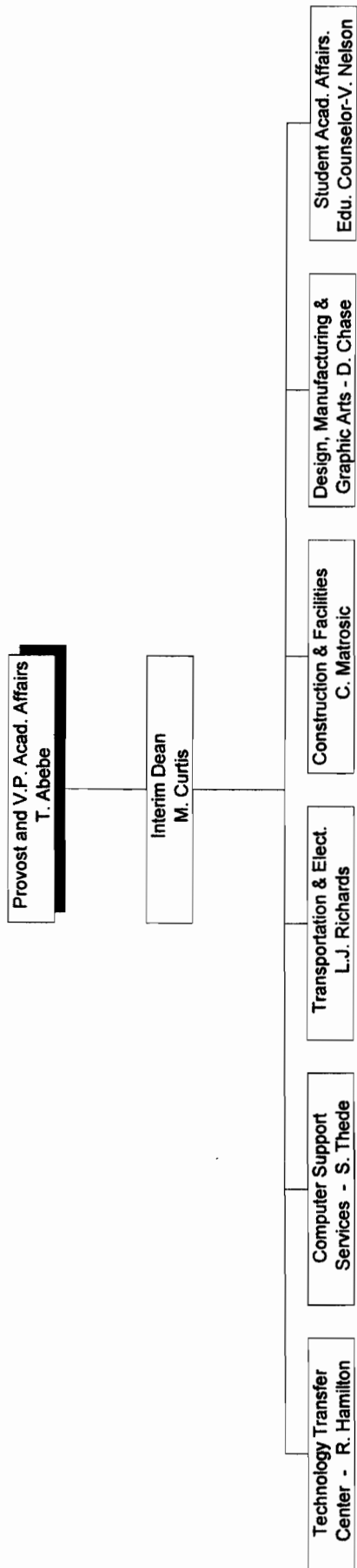

CURRENT AS OF DECEMBER 1, 1996

**FERRIS STATE UNIVERSITY**  
**ACADEMIC AFFAIRS DIVISION**  
**UNIVERSITY COLLEGE**

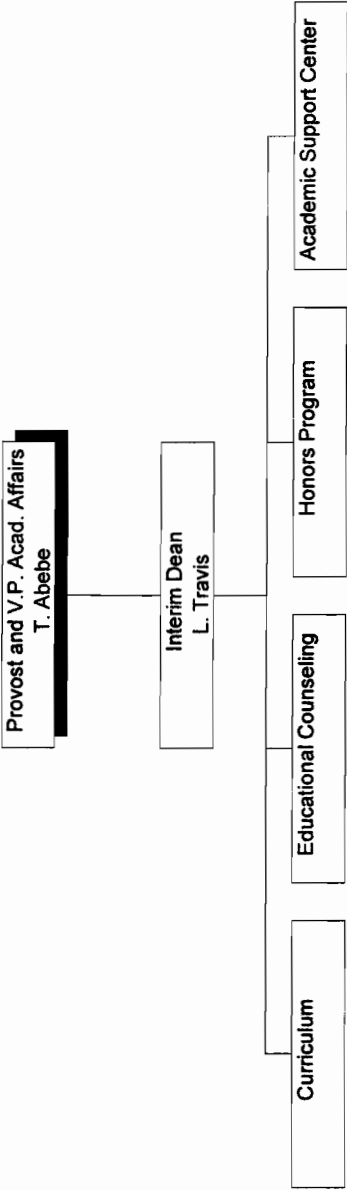

Note: The University College is still being developed.

CURRENT AS OF DECEMBER 1, 1996

**FERRIS STATE UNIVERSITY**  
OFFICE OF VICE PRESIDENT FOR ADMINISTRATION AND FINANCE

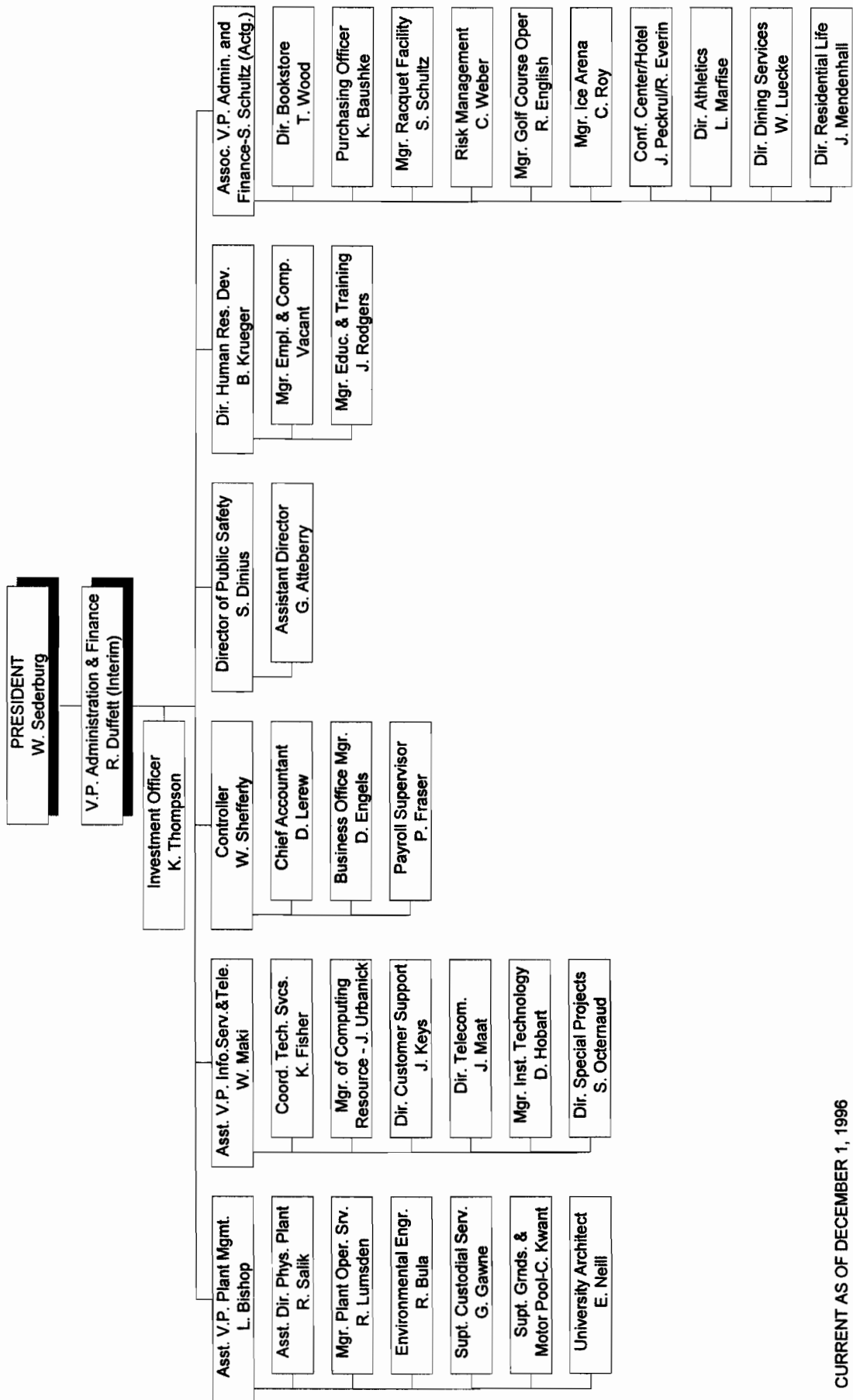

CURRENT AS OF DECEMBER 1, 1996

# ORGANIZATIONAL CHARTS

## FERRIS STATE UNIVERSITY STUDENT AFFAIRS DIVISION

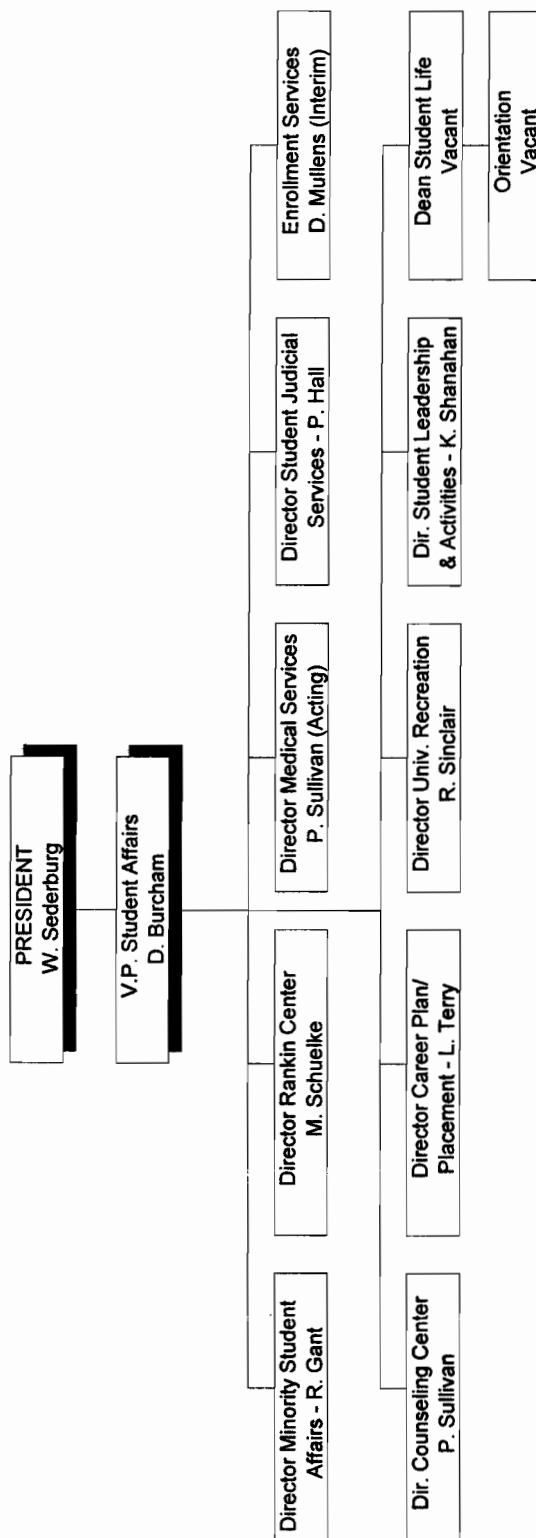

CURRENT AS OF DECEMBER 1, 1996

FERRIS STATE UNIVERSITY  
STUDENT AFFAIRS DIVISION  
ENROLLMENT SERVICES

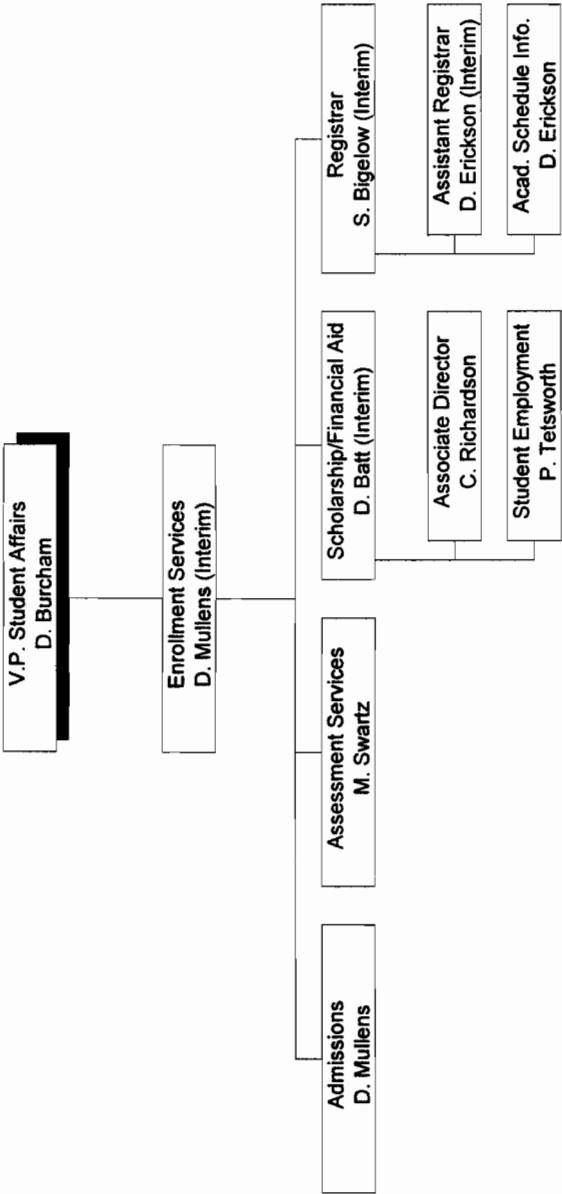

CURRENT AS OF DECEMBER 1, 1996

## ORGANIZATIONAL CHARTS

### FERRIS STATE UNIVERSITY UNIVERSITY ADVANCEMENT AND MARKETING

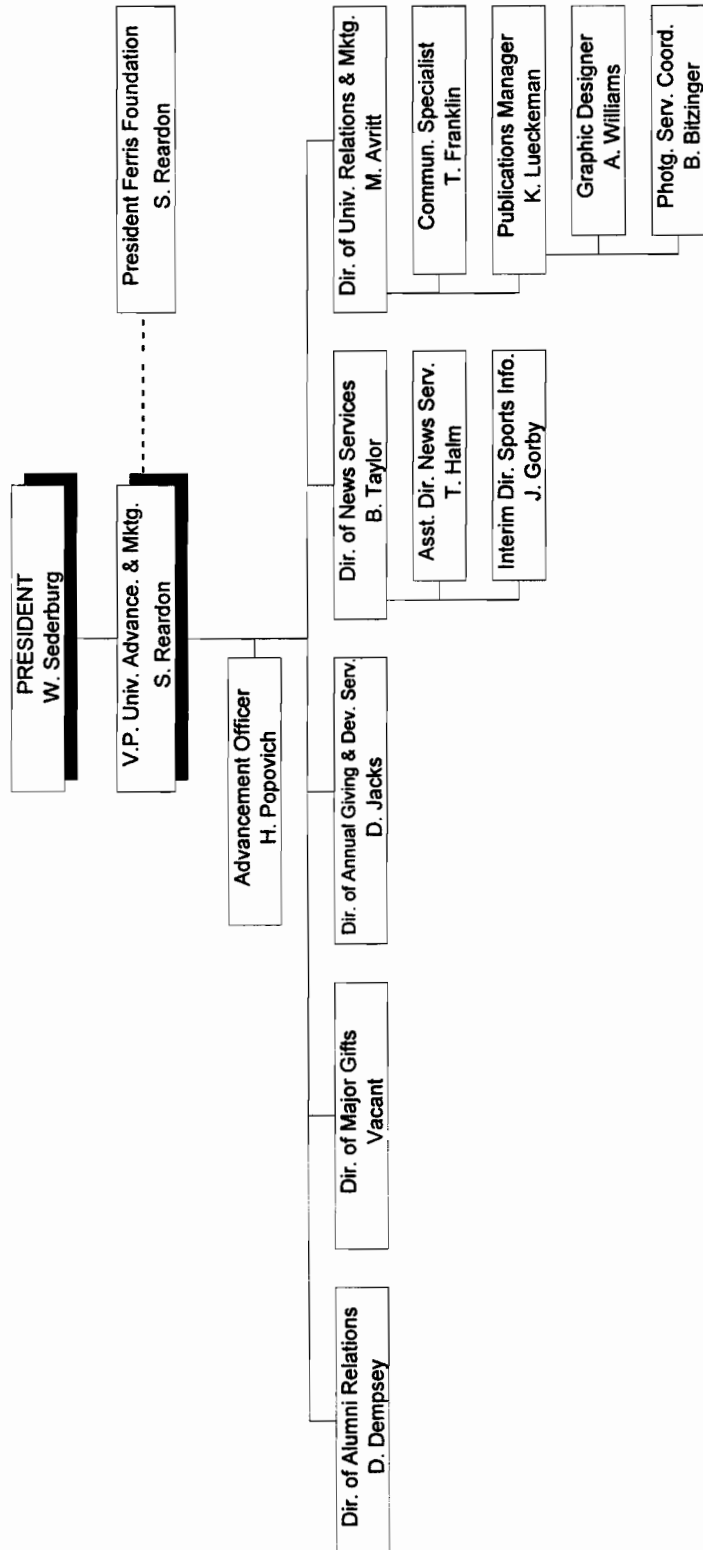

CURRENT AS OF DECEMBER 1, 1996

# Alumni

---



ALUMNI BY STATE - FALL 1996

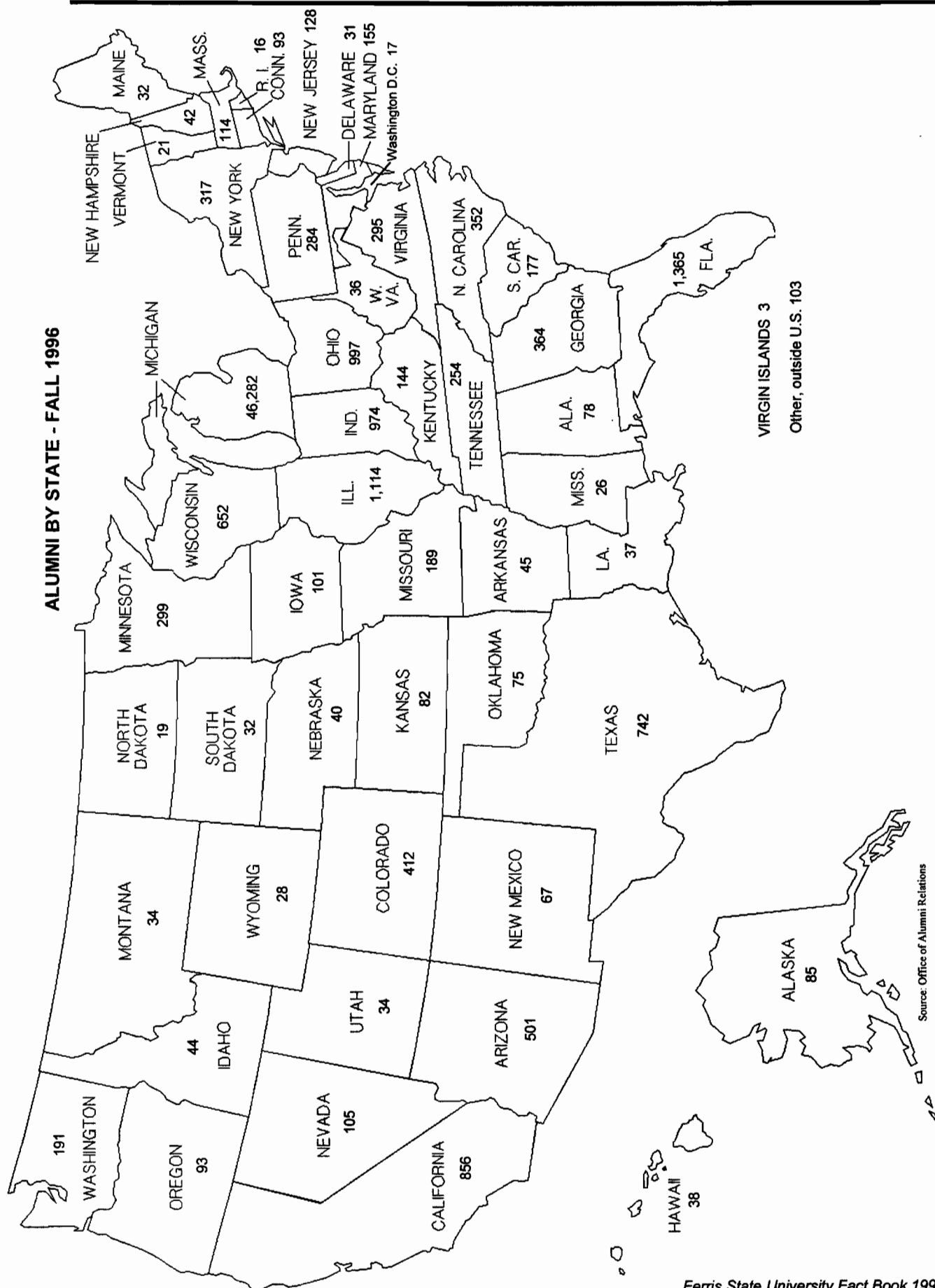

Source: Office of Alumni Relations

# FERRIS STATE UNIVERSITY SUMMARY OF PLACEMENT ACTIVITY FOR 1994-95 GRADUATES

SCHOOL/DEGREE	TOTAL GRADS	TOTAL RESPONSE	RESPONSE RATE %	CONTINUING EDUCATION						EMPLOYED NO.	EMPLOYED %	Seeking Employment NO.	Seeking Employment %	Not Seeking Employment NO.	Not Seeking Employment %	Employed in Field NO.	Employed in Field %
				FERRIS Undergrad. NO.	FERRIS Graduate NO.	OTHER INSTITUTE Undergrad. NO.	OTHER INSTITUTE Graduate NO.	FERRIS Undergrad. %	FERRIS Graduate %								
ALLIED HEALTH SCI Baccalaureate Associate	174	133	76.4	0	0	0	0	0.0	0.0	125	94.0	5	3.8	0	0.0	117	93.6
	248	193	77.8	34	0	0	0	17.6	0.0	143	74.1	11	5.7	2	1.0	135	94.4
ARTS & SCIENCES Baccalaureate Associate	104	70	67.3	2	3	0	0	4.3	0.0	44	62.9	10	14.3	1	1.4	33	75.0
	136	123	90.4	81	0	0	0	65.9	0.0	21	17.1	2	1.6	0	0.0	15	71.4
BUSINESS Masters Baccalaureate Associate	14	7	50.0	0	0	0	0	0.0	0.0	6	85.7	0	0.0	1	14.3	6	100.0
	678	495	73.0	1	3	0	0	0.2	0.6	433	87.5	49	9.9	3	0.6	364	84.1
EDUCATION Masters Baccalaureate Associate	136	117	86.0	88	0	0	0	75.2	0.0	24	20.5	3	2.6	0	0.0	20	83.3
	22	18	81.8	0	0	0	0	0.0	0.0	17	94.4	1	5.6	0	0.0	15	88.2
OPTOMETRY O.D. Baccalaureate Associate	253	200	79.1	2	0	0	0	1.0	0.0	154	77.0	37	18.5	2	1.0	125	81.2
	102	90	88.2	71	0	0	0	78.9	0.0	8	8.9	0	0.0	2	2.2	7	87.5
PHARMACY Pharm.D. Baccalaureate	30	22	73.3	0	0	0	0	0.0	0.0	21	95.5	0	0.0	0	0.0	21	100.0
	16	16	100.0	0	16	0	0	0.0	100.0	0	0.0	0	0.0	0	0.0	0	0.0
TECHNOLOGY Baccalaureate Associate	32	25	78.1	5	0	0	0	20.0	0.0	19	76.0	1	4.0	0	0.0	19	100.0
	10	8	80.0	0	0	0	0	0.0	0.0	8	100.0	0	0.0	0	0.0	8	100.0
TOTAL/AVG. % Placement for 93-94 Graduates	130	79	60.8	0	0	0	0	0.0	0.0	76	96.2	1	1.3	1	1.3	76	100.0
	309	242	78.3	0	0	0	0	0.0	0.0	235	97.1	4	1.7	0	0.0	226	96.2
	301	247	82.1	171	0	0	0	69.2	0.0	68	27.5	5	2.0	0	0.0	57	83.8
	2,695	2,085	77.4	455	22	1.1	38	21.8	1.1	1,402	67.2	129	6.2	12	0.6	1,244	88.7
	2,849	2,308	81.0	474	44	1.9	44	20.5	1.9	1,530	66.3	185	8.0	8	0.3	1,354	88.5

Source: 1994-1995 Graduates and Their Beginning Salaries  
Career Planning and Placement Services

**FERRIS STATE UNIVERSITY  
BEGINNING ANNUAL SALARIES FOR ASSOCIATE DEGREE GRADUATES  
FOR THE YEAR 1994-1995**

<u>SCHOOL/CURRICULUM</u>	<u>NUMBER REPORTING</u>	<u>AVERAGE SALARY</u>	<u>HIGH</u>	<u>LOW</u>
<b>ALLIED HEALTH SCIENCES</b>				
Dental Hygiene	20	29,413	38,400 -	15,000
Health Information Tech	5	19,043	21,840 -	15,321
Nuclear Medicine Tech	8	25,697	33,000 -	15,000
Nursing Tech	4	33,412	37,500 -	28,132
Radiography (X-Ray)	12	23,315	27,040 -	18,252
Respiratory Care	8	23,992	26,416 -	16,432
<b>ARTS &amp; SCIENCES</b>				
Industrial Chemistry	5	23,676	25,380 -	22,000
<b>BUSINESS</b>	N/A			
<b>EDUCATION</b>	N/A			
<b>OPTOMETRY</b>				
Opticianry	8	17,392	23,000 -	13,520
<b>TECHNOLOGY</b>				
Automotive Service	7	19,594	26,000 -	10,920
Heavy Equipment Service	5	23,224	35,000 -	14,560
Manufacturing Tooling	6	25,155	33,000 -	20,800

NOTE : The above table includes only those curriculums where salary information was received from five or more students employed in positions related to their major.

Source: 1994-1995 Graduates and Their Beginning Salaries  
Career Planning & Placement Services

**FERRIS STATE UNIVERSITY  
BEGINNING ANNUAL SALARIES FOR BACCALAUREATE GRADUATES  
FOR THE YEAR 1994-1995**

<u>SCHOOL/CURRICULUM</u>	<u>NUMBER REPORTING</u>	<u>AVERAGE SALARY</u>	<u>HIGH</u>	<u>LOW</u>
<b>ALLIED HEALTH SCIENCES</b>				
Health Information Mgt	5	25,802	37,000 -	14,560
Ind & Env Health Mgt	15	24,842	30,000 -	16,640
Medical Technology	13	26,133	31,260 -	19,760
<b>ARTS &amp; SCIENCES</b>				
Social Work	13	19,599	25,000 -	11,440
<b>BUSINESS</b>				
Accounting	17	26,377	35,000 -	17,680
Advertising	6	20,173	25,000 -	14,040
Business Administration	34	24,984	50,000 -	11,960
Computer Info Systems	20	29,995	36,000 -	20,800
Finance	5	27,180	34,500 -	14,400
Hospitality Management	11	23,085	33,000 -	14,040
Human Resource Mgt	5	22,720	29,000 -	15,600
Management	7	23,057	25,500 -	20,000
Marketing	5	18,056	24,000 -	14,400
Marketing/Pro Golf Mgt	25	18,129	36,000 -	12,000
Marketing/Retail	4	23,100	25,000 -	21,000
Marketing/Sales	10	25,676	40,000 -	18,000
Small Business Mgt	5	25,100	41,600 -	15,600
Visual Communications	7	18,769	30,000 -	15,000
<b>EDUCATION</b>	38			
Criminal Justice		22,912	32,500 -	10,560
<b>OPTOMETRY</b>	N/A			
<b>PHARMACY</b>				
Registered	53	49,600	56,680 -	25,000
Intern Status	10	32,246	42,000 -	20,800
<b>TECHNOLOGY</b>				
Auto & Heavy Equip Mgt	16	31,958	40,000 -	20,800
Construction Mgt	16	28,633	38,000 -	23,400
Elec/Eltr Engr Tech	9	29,319	42,250 -	15,000
HVACR Engr Tech	11	32,345	35,000 -	27,000
Manufacturing Engr Tech	13	34,031	42,000 -	26,000
Plastics Engr Tech	26	34,988	45,000 -	21,320
Printing Management	17	23,746	30,000 -	19,488
Product Design Engr Tech	19	31,270	53,000 -	17,680
Surveying	15	26,971	32,000 -	20,800
Welding Engineering Tech	15	37,068	47,840 -	25,560

NOTE : The above table includes only those curriculums where salary information was received from five or more students employed in positions related to their major.

Source: 1994-95 Graduates and Their Beginning Salaries - Career Planning & Placement Services

**ALUMNI BY COLLEGE**

	<b><u>Active Alumni</u></b>	<b><u>Total Alumni</u></b>
<b>Allied Health Sciences</b>	7,966	10,581
<b>Arts &amp; Sciences</b>	7,617	15,173
<b>Business</b>	21,125	32,168
<b>Education</b>	6,397	8,296
<b>Optometry</b>	1,152	1,399
<b>Pharmacy</b>	4,575	6,999
<b>Technology</b>	14,177	19,932
<b>Total</b>	63,009	94,548

Source: University Advancement

## RECIPIENTS OF ALUMNI AWARDS

Since 1956, Commencement week activities have included the presentation by the Ferris State University Alumni Association of Distinguished Alumni Awards recognizing exceptional career success and noteworthy fidelity and devotion to the University. Distinguished Alumni Award recipients are:

**1956**  
Frederick L. Caldena  
Ralph Pino  
Nate S. Shapero

**1957**  
Walter R. Braund  
Jean DeBoer  
Edward M. Sharpe

**1958**  
C. V. Burnett  
John H. Butts  
Ray M. Hardy  
Maurice C. LaClaire  
Charles W. Martin  
Fred B. Post  
W. C. Taggart  
Robert H. Wisner

**1959**  
Howard C. Grimes  
James T. Jones  
Willard J. Nash  
Arthur R. Sherk

**1960**  
Manley M. Ellis  
Thomas F. Heatley  
Thaddeus B. Taylor

**1961**  
C. V. Buttleman  
Merta L. Reed  
Gideon E. Smith

**1962**  
Walter Armbruster  
Joseph C. Hirschfield  
Hattie Smith Lear Baribeau

**1963**  
Clare F. Jarecki  
Charles S. Neithercut  
John W. Tenny

**1964**  
Bess Rose Fishman  
Lewie H. Hull  
J. Arthur Pino

**1965**  
Leo F. Duggan  
C. Gordon Phillips  
George C. Quinnell

**1966**  
L. Dale Faunce  
Carlton H. Runcieman

**1967**  
Albert F. Cleveland  
Roy A. Darling  
James C. Finney, Sr.  
Willard J. Nash

**1968**  
Norman E. Borgerson  
Ann W. Sawasky  
Reuben E. Trippensee

**1969**  
Carroll Boutell  
Elmon Cataline

**1970**  
Charles E. Fairman  
Ethel Taylor Pierce  
John Stahlin

**1971**  
Stanley J. Byington  
Gerald McKessy  
Raymond Sines

**1972**  
Clarence Freeman  
Delbert Long  
Ramsay Wardrop

**1973**  
Bert C. Brennan  
Albert B. Doherty, III  
John W. Spicer  
Fred A. Westerman

**1974**  
Frank Curtis  
Phillip Runkel  
Colin Smith

**1975**  
Rex O. Graff  
Fred Schnarr  
Chester I. Williams

**1976**  
S. John Byington  
Gerald L. DeHaan  
Clare G. Johnson  
H. James Renaud

**1977**  
James R. Hess  
Florence I. Holden  
Robert J. Norsworthy

**1978**  
Ruth Gibson Butler  
Leonard W. Gopp  
Robert C. Redman

**1979**  
Peggy A. Frazier  
Thomas P. Scholler  
Lee A. Westberg

**1980**  
E. Elaine Davies  
Kuno Hammerberg  
John F. Mangrum

**1981**  
Alvin L. Burridge  
Floyd E. Curtis  
Avis J. Ericson

**1982**  
Howard L. Dell  
Jack M. Newcomb  
Rena D. Westra

**1983**  
Douglas W. Call  
Darnell E. Cole  
Margaret Ethel Denise  
Elton "Ott" Gingrich

**1984**  
Richard C. Andresen  
Edmund D. Farhat  
Kenneth J. Hicks

**1985**  
Jean D. Deupree  
Arnold L. Johnson  
Bruce N. Parsons

**1986**  
Richard L. Antonini  
Bertil G. Carlson  
Kenneth L. Cook  
Jack D. Lewis

**1987**  
Maurice Q. Bectel  
Roger W. Anderson  
H. Kearney Walters

**1988**  
Marjorie L. Fleming  
George H. Ryan, Sr.  
Gordon E. Kamstra  
Charles E. Lippert

**1989**  
Albert J. Coudron  
Kenneth W. Kirk  
George J. Menoutes  
Jerry R. Tubbs

**1990**  
Philip E. Hoffman  
Dennis B. Lerner  
Roger G. Stoll  
Clinton L. Swinehart

**1991**  
Darroll Z. Howard  
Jane Reagan Jones  
Kenneth E. McCourt

**1992**  
Paul E. Boyer  
Richard E. Hurst  
Carolyn C. Kilpatrick  
James Middaugh

**1993**  
Eugene A. DeFouw  
Douglas P. Johnson  
Barbara L. Ottinger  
Louis M. Sesti

**1994**  
Joseph C. Barney, Jr.  
Vernita Burrows  
R. Thomas Cook  
Kenneth Hoexum  
Robert N. Tenney

**1995**  
William Adrian  
Jack Bates  
John Bradac  
Lawrence Marfechuk  
Ronald Snead

**1996**  
David V. Dellar

Source: Spring Commencement Program

# Budget

---

**BUDGETARY PLANNING AND ANALYSIS  
SUMMARY OF 1996-97 TUITION/FEES AND ROOM/BOARD  
MICHIGAN PUBLIC UNIVERSITIES**

	FY-97 TUITION	TUITION RANK	FY-97 RM/BRD	ROOM/ BOARD RANK	FY-97 TOTAL COST	TOTAL COST RANK
University of Michigan	6,074	1	5,137	1	11,211	1
Michigan State	5,065	2	3,942	12	9,007	2
<b>Ferris</b>	<b>3,630</b>	<b>7</b>	<b>4,631</b>	<b>2</b>	<b>8,261</b>	<b>3</b>
Michigan Tech	3,948	4	4,284	6	8,232	4
Oakland	3,760	5	4,250	8	8,010	5
Lake Superior	3,534	8	4,420	3	7,954	6
Eastern Michigan	3,523	9	4,400	4	7,923	7
Western Michigan	3,511	10	4,257	7	7,768	8
Central Michigan	3,442	12	4,176	9	7,618	9
Grand Valley	3,194	14	4,380	5	7,574	10
Saginaw Valley	3,349	13	4,140	11	7,489	11
Northern Michigan	2,969	15	4,141	10	7,110	12
Wayne State	3,693	6				
UM - Flint	3,448	11				
UM - Dearborn	4,006	3				
UNWEIGHTED AVERAGE	3,810		4,347		8,180	

Sources: Presidents Council, State Universities of Michigan  
November 27, 1996



## BUDGET

---

### FERRIS STATE UNIVERSITY FY-1996-97 GENERAL FUND OPERATING BUDGET (AMOUNTS IN THOUSANDS)

<u>REVENUES</u>	<u>FY-96/97 OPERATING BUDGET</u>
STATE APPROPRIATIONS	\$46,693
TUITION/FEES	35,638
INVESTMENT INCOME	800
OTHER INCOME	900
TOTAL REVENUES	\$84,031
 <u>EXPENDITURES</u>	
SALARY/WAGE/BENEFIT	\$66,961
SUPPLY/EXPENSE/TRANSFER	12,165
DEFERRED MAINTENANCE	700
UTILITIES	1,993
STUDENT ASSISTANCE	3,182
EQUIPMENT	961
TOTAL EXPENDITURES	\$85,962
REVENUE/EXPENDITURE NET	(1,931)
PRIOR YEAR CARRYOVER BALANCE	2,198
BALANCE WITH CARRYOVER	\$267

Source: Budget Office, General Fund Operating Budget FY-96/97

**FERRIS STATE UNIVERSITY  
REVENUE SUMMARY  
(AMOUNTS IN THOUSANDS)**

	AMOUNT	PERCENT
STATE APPROPRIATIONS	\$46,693	55.6%
INVESTMENT INCOME	800	0.9%
TUITION AND FEES	35,638	42.4%
OTHER INCOME	900	1.1%
TOTAL	\$84,031	

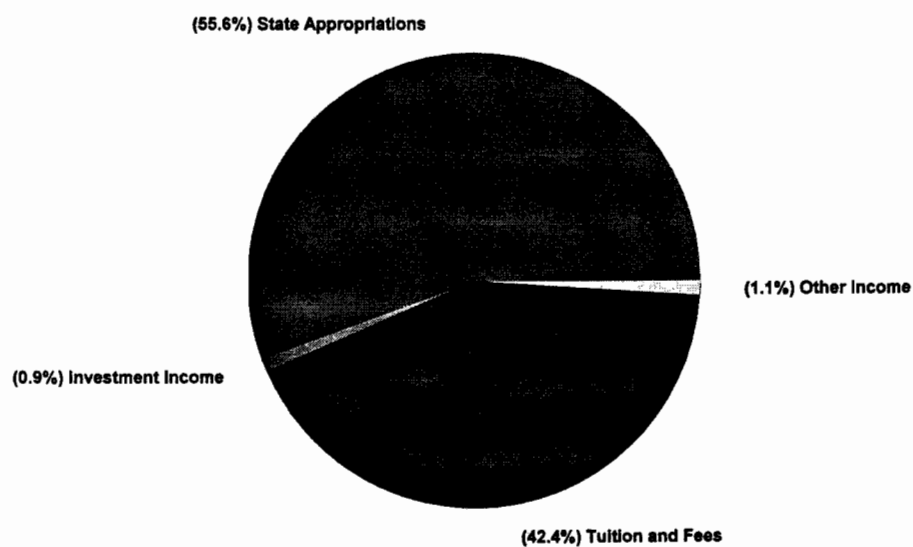

Source: Budget Office, General Fund Operating Budget FY-96/97

## BUDGET

---

### FERRIS STATE UNIVERSITY EXPENDITURE SUMMARY (AMOUNTS IN THOUSANDS)

	AMOUNT	PERCENT
SALARY/WAGE/BENEFIT	\$66,961	77.9%
SUPPLY/EXPENSE/TRANSFER	12,165	14.2%
DEFERRED MAINTENANCE	700	0.8%
UTILITIES	1,993	2.3%
STUDENT ASSISTANCE	3,182	3.7%
EQUIPMENT	961	1.1%
TOTAL	\$85,962	

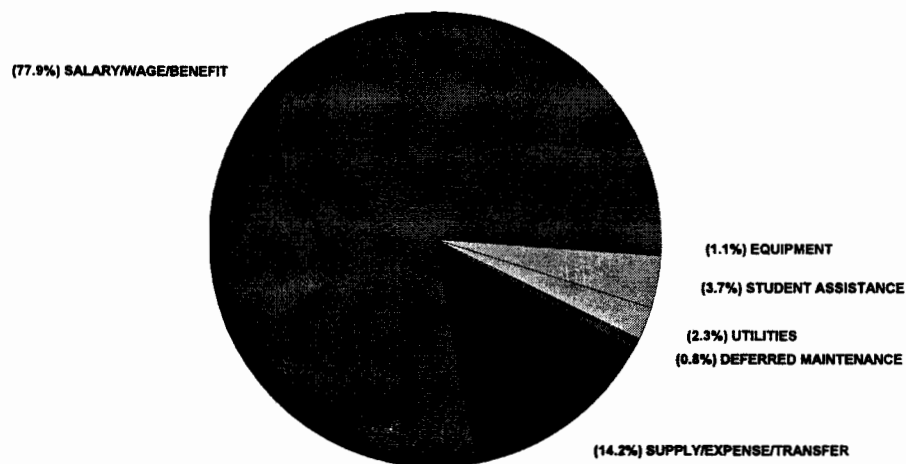

Source: Budget Office, General Fund Operating Budget FY-96/97

# Facilities

---

## SUMMARY OF ON CAMPUS FACILITIES OWNED OR RENTED BY FERRIS STATE UNIVERSITY

BUILDING	SQUARE FEET	CUBIC FEET	YEAR CONSTRUCTED OR IMPROVED
<b>GENERAL FUNDED FACILITIES</b>			
ALUMNI BUILDING	34,600	510,000	1929
ARTS & SCIENCE COMMONS	67,724	935,953	1996
AUTOMOTIVE CENTER	77,000	1,235,400	1956-88
BISHOP HALL	50,900	480,600	1968-87
BUSINESS BUILDING	90,600	700,000	1970
CARILLON TOWER	100	4,900	1968
CONSTRUCTION TECHNOLOGY	23,400	500,000	1962
CREATIVE ARTS	7,200	93,900	1965
DEPT OF PUBLIC SAFETY	5,168	41,144	1959-83
EWIGLEBEN SPORTS COMPLEX	39,800	567,950	1974-82
GENERAL SERVICES BLDG	27,143	490,330	1984-88
GROUNDS FACILITIES	9,032	98,856	1979
HEALTH CENTER (50%)	9,200	91,250	1959-67
HEALTH & PHYS EDUC	96,300	2,220,000	1962
HEAVY EQUIPMENT TECH	52,000	1,188,000	1987
INSTR RESOURCE CENTER	54,700	630,000	1969
JOHNSON HALL	33,600	328,600	1959
LIBRARY	57,000	723,900	1967
MCKESSY HOUSE	6,534	52,000	1989
MUSIC CENTER	10,000	137,900	1962
PENNOCK HALL	50,900	480,600	1968-77
PHARMACY BUILDING	62,200	1,214,300	1972
PLASTICS TECHNOLOGY	18,800	230,700	1987
POWER PLANT	19,900	421,900	1955-88
PRAKKEN BUILDING	42,100	503,900	1952
PRESIDENTS RESIDENCE	6,140	49,120	1958-84
SCIENCE BUILDING	107,300	1,680,000	1955-67
STARR BUILDING	86,400	1,607,200	1962
SWAN BUILDING	131,600	1,685,400	1966-88
TOP TAGGART EAST	400	3,000	1965
TOP TAGGART WEST	800	6,000	1970
VFS ALLIED HEALTH BLDG	67,400	1,493,800	1979
WEST BUILDING	23,700	292,500	1952-85
WEST COMMONS	19,800	269,300	1968
<b>TOTAL GENERAL FUNDED</b>	<b>1,389,441</b>	<b>20,968,403</b>	
<b>FSU'S GRAND TOTAL</b>	<b>3,181,029</b>	<b>42,307,939</b>	

Source: University Architect

## FACILITIES

### SUMMARY OF ON CAMPUS FACILITIES OWNED OR RENTED BY FERRIS STATE UNIVERSITY

BUILDING	SQUARE FEET	CUBIC FEET	YEAR CONSTRUCTED OR IMPROVED
<b>NON-GENERAL FUNDED FACILITIES</b>			
BOND HALL	90,500	820,400	1966
BROPHY HALL	47,000	482,750	1962
CARLISLE HALL	47,200	423,000	1957
CLARK HALL	41,500	360,900	1960
CONFERENCE CENTER	25,238	380,000	1990
COPY CENTER	4,064	39,872	1969
COUNTY STORAGE (RENTED)	20,000	240,000	1989
CRAMER HALL	91,700	824,700	1969
EAST CAMPUS APARTMENTS	72,600	636,200	1955
HALLISY HALL	44,700	406,000	1958
HEALTH CENTER (50%)	9,200	91,250	1959-67
HELEN FERRIS HALL	44,300	383,000	1956
HENDERSON HALL	44,900	405,500	1965
HOLIDAY INN HOTEL COMPLEX	72,789	582,000	1990
ICE ARENA	64,900	925,850	1974
KATKE GOLF CART STORAGE	2,800	27,600	1984
KATKE CLUBHOUSE/MAINT BLDG	5,600	83,200	1974
KNOLLCREST COMMONS	11,094	292,860	1961
MASSELINK COMPLEX	104,700	942,300	1955-58
MCNERNEY HALL	47,000	482,750	1962
MERRILL HALL	51,700	515,050	1961
M.R.P.C.	16,836	192,612	1985-87
MILLER HALL	47,382	444,245	1963
PICKELL HALL	50,400	468,600	1964
PUTERBAUGH HALL	46,400	436,400	1965
RACQUET BALL FACILITY	38,800	994,000	1980-87
RANKIN CENTER	109,100	1,385,900	1958-87
SOUTH CAMPUS APARTMENTS	53,200	466,400	1958
SOUTH COMMONS	32,460	400,217	1963
SOUTHWEST COMMONS	19,500	253,600	1965-86
SOUTHWEST POWER PLANT	2,200	33,200	1964
TAGGART HALL	47,800	450,600	1964
TRAVIS HALL	51,700	515,050	1961
VANDERCOOK HALL	42,350	394,000	1957
WARD HALL	41,320	407,260	1963
WEST CAMPUS APARTMENTS	242,870	5,100,270	1993-94
WEST CAMPUS COMMUNITY BLDG	5,785	52,000	1996
<b>TOTAL NON-GENERAL FUNDED</b>	<b>1,791,588</b>	<b>21,339,536</b>	

# FERRIS STATE UNIVERSITY

## SPECIAL NOTES

- Permanent parking permits are color coded and lot numbered.
- If your assigned lot is full, please contact Public Safety and you will be temporarily assigned an alternative location to park.
- Due to the limited number of parking spaces on campus, students are advised to park in their assigned lots and not try to drive from class to class.
- For information about parking, call Public Safety at 592-5000.

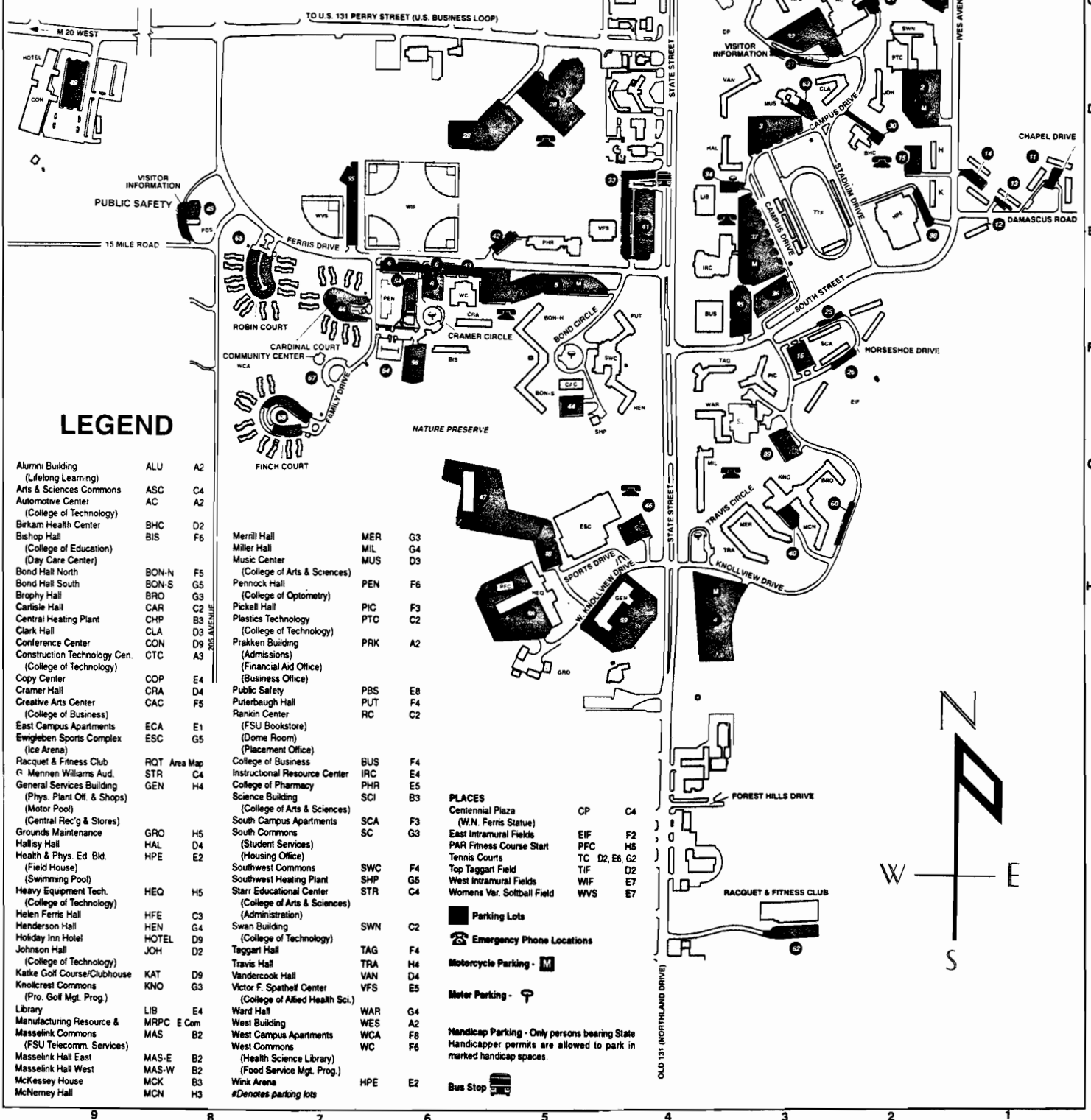



## **FERRIS STATE UNIVERSITY**

is an Equal Opportunity/Affirmative Action

institution. Ferris complies with all applicable

laws, including Title IX of the Education

Amendments of 1972 and the Rehabilitation

Act of 1973, which prohibit discrimination in

educational programs or admissions on the

basis of age, sex, color, race, national origin,

handicap or other prohibited matters.