

January 2019

Dear Colleague:

The *Ferris State University Fact Book* is an annual project conducted as a service to the university community by the Office of Institutional Research and Testing, in the Division of Student Affairs. This 28th edition is a document designed to answer the most frequently asked questions about Ferris State University.

New additions to the Fact Book this year are Transfer Student Profile information in the Enrollment Section; including enrollment by gender, ethnicity, enrollment status, campus, GPA and test scores. Also, there is a NCAA Graduation Rates page and a Student Life Organizational Chart.

To access the current Fact Book, as well as previous editions on the Ferris State University website, go to www.ferris.edu and click on “Resources”, “Institutional Research & Testing.” Under the Institutional Research heading, select “Fact Book Downloads.” As an alternative, you can simply type the words “Fact Book” in the search box located on the Ferris homepage. There are also excel files from the Fact Book that can be accessed under the heading “Fact Book Excel Files”. This includes Enrollment by Program by College, Degrees Conferred by Program by College, Enrollment Summary, and Enrollment Summary by College.

We would like to thank the many offices that assist us with the development of the information for the Fact Book. Please do not hesitate to contact us if you have any questions or have ideas for future editions of the Fact Book.

Robin Carter
Research & Testing Analyst

Mitzi Day
Director of Institutional Research

Ferris State University
Division of Student Affairs
Office of Institutional Research and Testing
CSS 313
(231) 591-3628

Link to Fact Book Downloads: <https://ferris.edu/admissions/testing/factbook/homepage.htm>

Link to Fact Book Excel Files: <https://ferris.edu/admissions/testing/factbook/excelpage.htm>

TABLE OF CONTENTS

GENERAL INFORMATION

Mission Statement/Vision Statement/Core Values	1
History/Location/Campus Size/Academic Colleges/Academic Services/Admissions.....	2
Educational Programs/Financial Aid.....	3
Accreditation	4
Student Costs/Tuition.....	5
Kendall Student Costs/Tuition	7
Athletics/Center for Latin@ Studies/Diversity and Inclusion Office/Entertainment Unlimited	8
Center for Leadership, Activities and Career Services (CLACS).....	9
Corporate & Professional Development Center	10
Educational Counseling and Disabilities Services Office.....	11
Extended & International Operations	12
Library (FLITE).....	13
Library (FLITE) Statistics.....	14
Gifts to the University.....	15
Housing & Residence Life	16
Information Technology Services	17
Intramural and Recreational Sports	18
Kendall College of Art and Design.....	19
Multicultural Student Services/Transfer and Secondary School Partnerships	22
Retention and Student Success/Student Affairs/Student Employment.....	23
Ferris Buildings and Points of Interest	24
Ferris State University Calendar	32
Telephone Numbers (frequently used).....	33
Educational Grants and Scholarships/Institutional Loans	34

ENROLLMENT

Total Headcount Enrollment	41
Enrollment by County (map)	42
Enrollment by State (map).....	43
Enrollment by County.....	44
Enrollment by State & Country.....	45
5-Year Enrollment by College	46
Percent of Students by College.....	47
FYES Enrollment per FTE Faculty	48
Enrollment Summary	49
Enrollment Summary by Student Level Full-Time and Part-Time (On/Off/Online/KEN)	50
Enrollment Summary by College (AS & BU).....	51
Enrollment Summary by College (ED & TE)	52
Enrollment Summary by College (HP & KE)	53
Enrollment Summary by College (OP & PH)	54
Enrollment Summary by College (CP & UN)	55
Comparative Enrollment Report by College (Gender by Degree Level).....	56
SCH/FTE/FYES	57
Degree and Non-Degree Seeking Student Enrollment	58
Comparative Fall Enrollment and SCH Production by Site	59
Total Headcount Enrollment Compared to FTE.....	60
Enrollment by Race/Ethnicity	61
Ethnic Distribution by College	62
Enrollment by Program (Arts & Sciences).....	63

TABLE OF CONTENTS

Enrollment by Program (Business)	65
Enrollment by Program (Education & Human Services)	67
Enrollment by Program (Engineering Technology)	69
Enrollment by Program (Health Professions)	72
Enrollment by Program (Kendall College of Art & Design)	74
Enrollment by Program (Michigan College of Optometry at FSU)	76
Enrollment by Program (Pharmacy)	76
Enrollment by Program (College of Professional & Technological Studies)	76
Enrollment by Program (University College)	77
FTIAC Profile Fall Enrollment (Gender/Ethnicity/FT & PT/Campus/HS GPA, ACT, SAT)	78
FTIAC Profile Fall Enrollment by Michigan County	79
FTIAC Profile Fall Enrollment by Top 20 High Schools and Top 20 Majors	81
FTIAC Profile Fall Enrollment by States and Countries	82
Transfer Enrollment by (Gender/Ethnicity/FT & PT/Campus/HS GPA, ACT, SAT)	83
Transfer Enrollment by Michigan County	84
Transfer Enrollment by Top 20 Majors	86
Transfer Profile Fall Enrollment by States and Countries	87
FTIAC Fall to Fall Retention Rates	88
FTIAC 2 to 6 Year Graduation Rates	89
FTIAC Fall-to-Fall Retention & College Semester by Semester Retention	90
FTIAC Percent Earning 30 FSU Credits 1 st to 2 nd Yr./Average Number Credits Taken	91
Transfer in Students	92
Transfer Out Students	93
Enrollment Summary of Students by Age	94
Student Credit Hours by College	95
NCAA Graduation Rates	96

DEGREES

Degrees Conferred by Program (Arts & Sciences)	97
Degrees Conferred by Program (Business)	99
Degrees Conferred by Program (Education & Human Services)	101
Degrees Conferred by Program (Engineering Technology)	102
Degrees Conferred by Program (Health Professions)	104
Degrees Conferred by Program (Kendall College of Art & Design)	105
Degrees Conferred by Program (Michigan College of Optometry at FSU)	106
Degrees Conferred by Program (Pharmacy)	106
Degrees Conferred by Program (College of Professional & Technological Studies)	106
Degrees Conferred by Program (University College)	106
Degrees Conferred at Ferris State University	107
Approved Programs	108

FACULTY/STAFF

University Staff by Job Category & Gender (Full-Time)	115
University Staff by Job Category & Gender (Part-Time)	116
University Staff by Job Category & Gender (Total)	117
Faculty and Staff by Race/Ethnicity and Gender	118
Student Employee by Race/Ethnicity and Gender	119
Distinguished Teacher Awards	120

TABLE OF CONTENTS

ORGANIZATIONAL CHARTS

Board of Trustees.....	121
Executive Division	122
President’s Council	123
Academic Affairs Division	124
Office of Academic Affairs	125
Academic Affairs Division/College of Arts & Sciences	126
Academic Affairs Division/College of Business	127
Academic Affairs Division/College of Education & Human Services.....	128
Academic Affairs Division/College of Engineering Technology.....	129
Academic Affairs Division/College Health Professions	130
Academic Affairs Division/College of Pharmacy	131
Kendall College of Art & Design	132
Academic Affairs Division/Michigan College of Optometry at FSU	133
Academic Affairs Division/Retention and Student Success	134
Academic Affairs Division/Extended & International Operations	135
Academic Affairs Division/Library	136
Administration and Finance Division	137
Governmental Relations & General Counsel	138
Student Affairs Division	139
Student Affairs Division/Enrollment Services	140
Student Affairs Division/Student Life.....	141
University Advancement and Marketing Division	142

ALUMNI

Alumni by State	143
Alumni by Country.....	144
Alumni by College.....	145
Placement Rates	146
Recipients of Alumni Awards.....	147

FINANCIAL AID

Financial Aid Applicants & Aid Awarded.....	149
Financial Aid Disbursements/Student Loan Debt/Three-Year Official Cohort Default Rate.....	150

BUDGET

General Fund Operating Budget.....	151
Revenue Summary.....	152
Expenditure Summary	153

FACILITIES

Statement of Facilities at the Big Rapids Campus (General Fund).....	155
Statement of Facilities at the Big Rapids Campus (Non-General Fund).....	156
Ferris State University Campus Map.....	157
Directions to Ferris State University Big Rapids Campus.....	158

TABLE OF CONTENTS

MICHIGAN PUBLIC UNIVERSITY COMPARISONS

Enrollment Michigan Public Universities	159
Summary of Tuition & Fees/Room & Board	160
Annual Room and Board Costs	161
Annual Tuition and Required Fees.....	162
Financial Aid as a Percent of Total General Fund Spending	163
Full-Year Equated Students	164
Instruction as a Percent of Total General Fund Spending	165
Instructional Cost (Spending) per Student	166
Plant Spending as a Percent of Total General Fund Spending.....	167
State Appropriations per FYES.....	168
Student-to-Faculty Ratio.....	169
Ferris State University Non-Discrimination Statement	

GENERAL INFORMATION

MISSION STATEMENT

Ferris State University prepares students for successful careers, responsible citizenship, and lifelong learning. Through its many partnerships and its career-oriented, broad-based education, Ferris serves our rapidly changing global economy and society.

VISION STATEMENT

Ferris State University will be: The recognized leader in integrative education, where theory meets practice throughout the curriculum, and where multi-disciplinary skills that are important in a global economy are developed with the result that Ferris State University will also be:

- The preferred choice for students who seek specialized, innovative, career- and life-enhancing education;
- The premier educational partner for government, communities, agencies, businesses, and industries through applied research and joint ventures;
- A stimulating, student-centered academic environment that fosters life-long engagement, leadership, citizenship, and continuing intellectual development;
- A university that aligns its practices and resources in support of its core values of collaboration, diversity, ethical community, excellence, learning, and opportunity.

CORE VALUES

- **Collaboration:** Ferris contributes to the advancement of society by building partnerships with students, alumni, business and industry, government bodies, accrediting agencies, and the communities the University serves.
- **Diversity:** By providing a campus that is supportive, safe, and welcoming, Ferris embraces a diversity of ideas, beliefs, and cultures.
- **Ethical Community:** Ferris recognizes the inherent dignity of each member of the University community and treats everyone with respect. Our actions are guided by fairness, honesty, and integrity.
- **Excellence:** Committed to innovation and creativity, Ferris strives to produce the highest quality outcomes in all its endeavors.
- **Learning:** Ferris State University values education that is career-oriented, balances theory and practice, develops critical thinking, emphasizes active learning, and fosters responsibility and the desire for the lifelong pursuit of knowledge.
- **Opportunity:** Ferris, with a focus on developing career skills and knowledge, provides opportunities for civic engagement, leadership development, advancement, and success.

HISTORY

Established in 1884 by Woodbridge N. and Helen Gillespie Ferris, the University today continues its founders' vision of providing a career-oriented education that meets the challenges of a changing economy. Woodbridge, a distinguished Michigan educator and politician who served two terms as the state's governor and was an elected United States Senator, and Helen, co-founder and teacher, built their school on the concept of not only providing students with marketable skills, but giving students opportunities regardless of race, age, or status. Ferris was a private institute until 1950, when it joined the state higher education system. The college obtained university status in 1987.

LOCATION

Ferris State University's main campus is in Big Rapids, a west central Michigan town of approximately 10,600 in the vacation-recreation region. In addition to being home of Ferris State University, Big Rapids is the county seat of Mecosta County. The 941-acre campus is readily accessible by the US-131 expressway and state highway M-20. Big Rapids is 55 miles north of Grand Rapids and within 200 miles of Chicago and Detroit.

CAMPUS SIZE

941 acres

ACADEMIC COLLEGES

College of Arts and Sciences
College of Business
College of Education and Human Services
College of Engineering Technology
College of Health Professions
College of Pharmacy
Kendall College of Art and Design
Michigan College of Optometry at FSU

ACADEMIC SERVICES

Extended and International Operations
Retention and Student Success

ADMISSIONS

Current admission criteria for new students require all incoming freshmen students to submit ACT or SAT test scores along with official high school transcripts or official GED scores prior to an admission decision. Transfer students are required to submit official transcripts from all colleges attended as well as official high school transcripts and test scores to achieve a complete academic profile. Students fulfilling both university and program entrance requirements will be granted admission to the University.

EDUCATIONAL PROGRAMS

Ferris offers more than 190 educational programs through the Colleges of Arts and Sciences, Business, Education and Human Services, Engineering Technology, Health Professions, Kendall College of Art and Design, Michigan College of Optometry, Pharmacy, and the offices of Extended and International Operations as well as Retention and Student Success. These programs lead to doctorate, master, bachelor, and associate degrees, as well as certificates. Master's degrees are offered specifically in Business Administration, Career and Technical Education, Criminal Justice, Curriculum and Instruction, Educational Leadership, Fine Arts, Information Security and Intelligence, Nursing, and Social Work. Doctoral degrees offered at Ferris are in Community College Leadership, Nursing Practice, Optometry and Pharmacy.

Each college offers a cluster of related programs that are targeted to prepare students for specific careers, responsible citizenship, and lifelong learning.

FINANCIAL AID

More than 84% of the students presently enrolled in a degree-granting program at Ferris State University receive some type of financial aid through federal, state, institutional, private, and other sources including scholarships, grants, loans, and student employment. Ferris State University awards more than \$161 million in student aid annually.

Financial aid is primarily based on financial need and is intended to assist students whose families lack the total resources needed to pay for college. Information on financial aid programs available at Ferris may be obtained by contacting the Office of Scholarships and Financial Aid at (231) 591-2110 or via the internet at <http://www.ferris.edu/> and clicking on the Admissions & Aid link. See Financial Aid details on pages 149-150.

GENERAL INFORMATION

FERRIS STATE UNIVERSITY ACCREDITATION

FSU and Kendall College of Art and Design are accredited by The Higher Learning Commission

Kendall College of Art and Design is an accredited institutional member of The National Association of Schools of Art and Design

Accrediting Agencies

Accreditation Commission for Education in Nursing, Inc. (ACEN)
Accreditation Council for Business Schools & Programs (ACBSP)
Accreditation Council for Collegiate Graphic Communications, Inc. (ACCGC)
Accreditation Council for Pharmacy Education (ACPE)
Accreditation Council on Optometric Education (ACOE)
Accreditation Council on Optometric Education (ACOE)
Accreditation Council on Optometric Education (ACOE)
Accreditation Council on Optometric Education (ACOE)
Accreditation Council on Optometric Education (ACOE)
Accreditation Council on Optometric Education (ACOE)
Accreditation Council on Optometric Education (ACOE)
Accreditation Council on Optometric Education (ACOE)
American Bar Association (ABA)
American Council for Construction Education (ACCE)
American Pharmacists Association (APhA)
American Society of Health Systems Pharmacists (ASHP)
Association for Assessment and Accreditation of Laboratory Animal Care International (AAALAC International)
Associated Equipment Distributors Foundation (AEDF)
Association of Nutrition and Food Service Professionals (ANFP)
Commission on Accreditation for Health Informatics and Information Management Education (CAHIIM)
Commission on Accreditation for Health Informatics and Information Management Education (CAHIIM)
Commission on Dental Accreditation (CODA)
Commission on Accreditation of Allied Health Education Program (CAAHEP)
Commission on Accreditation for Respiratory Care (CoARC)
Council for the Accreditation of Educator Preparation (CAEP)
Council for Interior Design Accreditation (CIDA)
Council on Social Work Education (CSWE)
Engineering Technology Accreditation Commission of ABET (ETAC-ABET)
Engineering Technology Accreditation Commission of ABET (ETAC-ABET)
Engineering Technology Accreditation Commission of ABET (ETAC-ABET)
Engineering Technology Accreditation Commission of ABET (ETAC-ABET)
Engineering Accreditation Commission of ABET (EAC-ABET)
Engineering Technology Accreditation Commission of ABET (ETAC-ABET)
International Facility Management Association (IFMA)
Joint Review Committee on Education in Radiologic Technology (JRCERT)
Joint Review Committee on Educational Programs in Nuclear Medicine Technology (JRCNMT)
MI Commission of Law Enforcement Standards (MCOLES)
National Accrediting Agency for Clinical Lab. Sciences (NAACLS)
National Accrediting Agency for Clinical Lab. Sciences (NAACLS)
National Accrediting Agency for Clinical Lab. Sciences (NAACLS)
National Automotive Technicians Education Foundation (NATEF)
National Automotive Technicians Education Foundation (NATEF)
National Cancer Registrars Association (NCRA)
Pharmacy Group Practice Associates (PGPA)
Professional Golfers' Association of America (PGA)
Public Relations Society of America (PRSA)
SpartanNash
United States Professional Tennis Association, Inc. (USPTA)

Source: Academic Affairs

Academic Program

Nursing - BSN and MSN Program
College of Business Programs
Graphic Communications and Graphic Media Management
Pharmacy
Residency in Ocular Disease at Special Eye Institute
Residency in Ocular Disease, Battle Creek VA Med. Ctr.
Residency in Primary Eye Care & Ocular Disease, VA Northern Indiana Health Care Systems, Ft. Wayne
Residency in Ocular Disease, Wyoming Health Care Center VA
Residency in Primary Care, Henry Ford OptimEyes, West Bloomfield
Residency in Ocular Disease and Primary Care, John D. Dingell VA Medical Center, Detroit
Residency in Cornea and Contact Lenses, Michigan College of Optometry at Ferris State University
Residency in Pediatric and Binocular Vision, Michigan College of Optometry at Ferris State University
Residency in Community Health & Primary Care, Cherry Health, Heart of the City Health Center
Legal Studies
Construction Management, BS
Meijer, Ferris State University and Pfizer Community Pharmacy Practice Residency
Meijer, Ferris State University and Pfizer Community Pharmacy Practice Residency
Animal Care Facility
Heavy Equipment Service Engineering Technology, BS
Nutrition & Food Service Management, AAS
Health Information Management
Health Information Technology
Dental Hygiene
Diagnostic Medical Sonography
Respiratory Care
School of Education
Interior Design, Kendall College of Art and Design
Social Work Program
Automotive Engineering Technology
Electrical/Electronic Engineering Technology, BS
Industrial Electronics Technology, AAS
Mechanical Engineering Technology (AAS and BS programs)
Surveying Engineering, BS
Welding Engineering Technology, BS
Facility Management
Radiography
Nuclear Medicine
Criminal Justice-Law Enforcement Track
Medical Laboratory Technology
Medical Laboratory Science
Molecular Diagnostics
Automotive Service Technology, AAS
Heavy Equipment Technology, AAS
Cancer Information Management Certificate
Ferris State University College of Pharmacy Community Pharmacy Practice Residency Program
PGA Golf Management
Public Relations Program
Ferris State University College of Pharmacy Community Pharmacy Practice Residency Program
Professional Tennis Management

STUDENT COSTS

The average annual cost for a Michigan resident to attend Ferris (based upon 2018-19 rates) including tuition for 15 credits, room and board, fees, and estimated academic and personal expenses is \$24,848 for Freshmen/Sophomores and \$25,268 for Juniors/Seniors.

2018-19 Costs	Semester	Year
Undergraduate US, US Territories & Canada		
Freshman/Sophomore Tuition (15 credits)	\$6,315	\$12,630
Junior/Senior Tuition (15 credits)	\$6,525	\$13,050
Room & Board (Platinum)	\$5,272	\$10,544
Sub-Total Freshman/Sophomore	\$11,587	\$23,174
Sub-Total Junior/Senior	\$11,797	\$23,594
Books & Supplies (estimate)	\$420	\$840
Personal Expenses (estimate)	\$336	\$672
Refundable Fees *	\$81	\$162
Total Expenses (estimate) Freshman/Sophomore	\$12,424	\$24,848
Total Expenses (estimate) Junior/Senior	\$12,634	\$25,268

Tuition Summary**Full-Time Student** (15 credits)

Undergraduate (International)

Freshman/Sophomore	\$10,200	\$20,400
Junior/Senior	\$10,500	\$21,000

Undergraduate Student

US, US Territories & Canada **

	Freshman/Sophomore	Junior/Senior
US, US Territories & Canada **	\$421/credit	\$435/credit
International	\$680/credit	\$700/credit

Graduate Student

US, US Territories & Canada

	\$610/credit
Non-Resident & International	\$915/credit

Doctoral Student

\$690/credit

Professional Student

US, US Territories & Canada

New Student ***

Continued Student

Non-Resident

New Student ***

Continued Student

	<u>Pharmacy</u>	<u>Optometry</u>
US, US Territories & Canada		
New Student ***	\$775/credit	\$738/credit
Continued Student	\$755/credit	\$708/credit
Non-Resident		
New Student ***	\$775/credit	\$738/credit
Continued Student	\$1,134/credit	\$1062/credit

GENERAL INFORMATION

STUDENT COSTS continued

Suites and Apartments

East Campus Suites w/Central Air (2 bedroom/person)	\$4,147/semester	\$8,294/Academic year
East Campus Suites w/Central Air (4 bedroom/person)	\$3,087/semester	\$6,174/Academic year
Two Bedroom Townhouse – West Family	\$4,691/semester	\$9,382/Academic year
Three Bedroom Townhouse – West Family	\$5,127/semester	\$10,254/Academic year
West Campus Apts. Single Per Room w/o Central Air (single student)	\$2,947/semester	\$5,894/Academic year
West Campus Apts. Single Per Room w/ Central Air (single student)	\$3,087/semester	\$6,174/Academic year
West Campus Apts. Single Per Room w/Central Air 4-bedroom unit (single student)	\$3,396/semester	\$6,792/Academic year
West Campus Apts. Family 2 Bedroom	\$4,691/semester	\$9,382/Academic year
West Campus Apts. Family 3 Bedroom	\$5,127/semester	\$10,254/Academic year

*If requested during the first five days of the semester, the Racquet Facility fee, Student Activity fee, Student Government fee, and the Health Center fee will be deleted from the student's account. Cash refunds will only be granted for the Student Activity and the Student Government fee if the student's account is paid in full, and only during the first week of classes.

**As of Fall 2018, U.S. residents and Canadians have the same undergraduate tuition rate.

***Beginning 2017-18 Phasing out Non-Resident rate for Pharmacy and Optometry (4-5 year process).

KENDALL COLLEGE OF ART AND DESIGN OF FERRIS STATE UNIVERSITY

2018/2019 Tuition & Fees

Tuition per Credit Hour

Resident Undergraduate Gen Ed - US, US Territories, & Canada Freshman/Sophomore	\$421
Resident Undergraduate Gen Ed - US, US Territories, & Canada Junior/Senior	\$435
Resident Undergraduate Studio - US, US Territories, & Canada	\$901
International General Education Freshman/Sophomore	\$680
International General Education Junior/Senior	\$700
International Studio	\$1,437
Graduate - MFA/MAE	\$1,045
Graduate - MBA	\$616
Dual Enrollment (\$813 per 3 credit class)	\$281

Tuition Summary 2018-19 (15 credits/semester)

	Semester	Year
Resident UG General Ed		
Freshman/Sophomore	\$6,315	\$12,630
Junior/Senior	\$6,525	\$13,050
Resident UG Studio - US, US Territories, & Canada	\$13,515	\$27,030
International General Education		
Freshman/Sophomore	\$10,200	\$12,400
Junior/Senior	\$10,500	\$21,000
International UG Studio	\$21,555	\$43,110
MFA/MAE Graduate	\$15,675	\$31,350
Resident MBA Graduate, Design & Innovation Mgmt.	\$9,240	\$18,480

Related Fees

Deferred Payment Plan	\$30	Parking Card Deposit	\$20
Digital Resource Class Fee	\$108	Print Management Fee	\$108
Enrollment Deposit/Matriculation Fee	\$150	3D Studio Course Fee	\$94
Fashion Studies Studio Fee	\$175	Student Life Fee	\$20
Locker Rental	\$45	Studio Card	\$10
Metals/Jewelry Course Fee	\$135	Studio Deposit	\$103
Model/Life Drawing Fee	\$93	Studio Space Rental grad (per semester)	\$0
Orientation Fee	\$55	Studio Space Rental undergrad (per semester)	\$355
Photography Course Fee	\$83	Technology Fee	\$175
Printmaking Course Fee	\$149	Transcript Fee	\$5

Late Payment Penalty – 2% Of Unpaid Balance

GENERAL INFORMATION

ATHLETICS

The Ferris State University Bulldogs are members of the National Collegiate Athletic Association (NCAA). Varsity teams compete in the Western Collegiate Hockey Association (NCAA Division I) in ice hockey and the Great Lakes Intercollegiate Athletic Conference (NCAA Division II) in all other sports. Ferris student athletes participate in 17 varsity sports. Individual men and women teams are: golf, tennis, basketball, indoor and outdoor track, and cross country. Women may additionally participate in varsity: softball, soccer and volleyball. Men may participate in varsity: hockey and football.

CENTER FOR LATIN@ STUDIES (CLS)

The Center for Latin@ Studies helps students get to and through college by building on their cultural identity. CLS is the home of the Promesa Pathways, which are composed of Promesa Avancemos, a middle school college and STEM career exploration program; Promesa Summer Success, an early summer college bridge program for rising high school Juniors and Seniors; and Promesa Scholars, an academic leadership program focused on Latin@ student success using a culturally responsive pedagogy.

DIVERSITY AND INCLUSION OFFICE

The Diversity and Inclusion Office works with the entire Ferris State University community to support the core values, mission and vision of the University, and to ensure that diversity, in its many forms, is understood, respected and valued. The Diversity and Inclusion Office at Ferris State University guides efforts to conceptualize, assess, and cultivate diversity as an institutional and educational resource.

More specifically, the Diversity and Inclusion Office will:

- Be a strong advocate for diversity and inclusion;
- Introduce diversity into the systems, structures, and culture of the University;
- Provide expertise and leadership on diversity and inclusion related matters, for example, faculty recruitment and retention issues, and the educational impact of diversity;
- Lead University-wide diversity planning and implementation efforts, resulting in a collaborative vision of diversity and inclusion;
- Help develop policies to make the campus more welcoming and inclusive;
- Identify strategies to enhance the compositional diversity profile of students, faculty, and staff;
- Provide resources and direction for infusing diversity into the curriculum; and,
- Offer annual assessment of the University's progress toward implementing the Diversity and Inclusion Plan.

ENTERTAINMENT UNLIMITED (EU)

Entertainment Unlimited, the campus programming board, is made up of motivated students that have a general interest in entertainment and enjoy planning and implementing campus events. Events include guest speakers, comedy shows, films, novelties, and live music performances including the annual Music Takes Action benefit concert. EU is open to all students with some general membership requirements.

CENTER FOR LEADERSHIP, ACTIVITIES AND CAREER SERVICES (CLACS)

This department assists students in finding their fit at Ferris State while preparing for their future career by engaging them in activities and leadership development outside of the classroom. CLACS provides opportunities for students to put their skills to use while planning events, leading registered student organizations, volunteering their time to help the community, and attending a variety of conferences and workshops. The Center for Leadership, Activities and Career Services offers six distinct resource areas:

Activities - provides a place to go when looking for things to do on campus. Multiple activities take place every day and the CLACS staff will help you find something you enjoy doing. Event planning assistance is available to all students to ensure a successful event. Homecoming, Bulldog Beginnings, Fridays at Ferris, Five Star speakers and more are coordinated through CLACS.

Student Organizations - helps to keep students involved and connected to the University. There are more than 220 registered student organizations (RSOs), including club sports, Greek-letter organizations, spiritual groups, honor societies, student government, professional associations and more. Students can find a suitable or fitting organization themselves or they can learn how to start a new organization. Students can find out more about RSO's on OrgSync, our student organization management platform.

Greek Life - embracing the long-held history and values of fraternities and sororities, this office works to empower Greek-letter organization members to continue the legacy to advance their missions. The office offers recruitment information, support with activities, and plans Greek Week & Hazing Prevention Week. At the core, fraternal membership offers an opportunity for leadership, scholarship, service, and building community.

Leadership - helps students gain and use leadership skills through campus and community involvement. All students have access to a variety of leadership workshops, leadership conference, LeaderShape Institute, and many RSO's to practice leadership. Students have access to OrgSync, an internet-based software package that allows students to manage their achievements and student organization business. OrgSync also allows students to create and produce a co-curricular transcript that displays proof of their leadership and activities outside of the classroom. The end of the year Torchbearer Awards Ceremony offers emerging and seasoned leaders recognition for their efforts.

Volunteering and Community Engagement - volunteer opportunities are shared with students who are seeking agencies to assist. Further community engagement experiences are offered to become civically engaged, raise money, or collect donations to meet community needs.

Career Services - assists students with career planning, career research, skills attainment, job search, document preparation, interviewing, internships and job postings for success in the workplace. Students/alumni have access to Handshake, which is a state-of-the-art internet-based software package that allows students to write résumés, post their résumé for employers to find, search and apply for employment/internship opportunities, and sign up for on-campus interviews and events. Career Fairs and on-campus interviewing opportunities bring over 350 employers on campus each semester.

GENERAL INFORMATION

CORPORATE AND PROFESSIONAL DEVELOPMENT CENTER, Division of the College of Engineering Technology

Corporate and Professional Development - (CPD)

Corporate and Professional Development is the outreach of the College of Engineering Technology that connects business and industry to the knowledge and resources of Ferris State University. CPD offers a wide range of services including customized training, applied research, test development, leadership development, and consulting. Since 1984, CPD has realized the vision of Woodbridge Ferris to serve society through the practical application of knowledge.

For further information about Corporate and Professional Development, or how we can make your business stronger and more competitive, visit <http://ferris.edu/cpd>, e-mail cpd@ferris.edu, or call 231-591-5811.

Center for Certification, Training & Testing - (CCTT)

The Center for Certification Training and Testing was founded in the early 1990s to administer the EPA-mandated Section 608 certification and testing program to Heating, Ventilation, Air Conditioning and Refrigeration (HVACR) technicians throughout the country. A technician's certification card with the Ferris State University logo, which they display each time they purchase refrigerant, is recognized and valued throughout the industry. The CCTT, through its state-of-the-art database, has the ability to administer testing programs for a wide variety of businesses. The CCTT offers:

- EPA Section 608 & 609 Certification Program
- R410-A Certification Program
- HVAC Excellence Employment Ready Certification Program
- Green Awareness Certification Program (covers HVAC, Plumbing & Electrical)
- Geothermal Energy for the Home Certification Program
- Electrical Generating Systems Association (EGSA) Certification Program
- Hydrocarbon Refrigerants Certification Program

For further information about CCTT, please email cfc@ferris.edu or call toll free (866) 880-7674.

EDUCATIONAL COUNSELING AND DISABILITIES SERVICES OFFICE (ECDS)

ECDS provides collaborative services empowering students to become independent, active learners who thrive and achieve their academic goals.

The office is staffed with licensed, professional counselors and social workers. Check <http://www.ferris.edu/ecds/> for the wide range of services offered.

Educational Counseling

ECDS's Educational Counseling can assist with academic matters including stress and time management, test anxiety, study habits and more.

Career Counseling

Career Counseling can assist students to:

- Clarify academic and career interests
- Identify connections between a student's major and career options
- Identify resources to research employers
- Identify skills and strengths
- Determine a course of action to meet career objectives

Disabilities Services

Disabilities Services serves and advocates for students with disabilities while promoting equal access to educational opportunities and programs.

EXTENDED AND INTERNATIONAL OPERATIONS (EIO)

Through the activities of Extended and International Operations, the impact and reach of Ferris extends beyond the main campus, an entrepreneurial view of business and curriculum development is cultivated, and support and direction are given to promote a global view for the entire Ferris community.

Ferris Statewide

For those students that are rooted in their home communities too far from the main campus to commute, Ferris operates off-campus locations throughout the state, often partnering with local community colleges. Currently totaling 23 sites, these locations deliver Ferris degree programs to students who would otherwise not have access to higher education.

Ferris Online

Ferris Online delivers online degrees, certificates, and courses that help students balance their personal and professional lives with their desire to learn.

Community College Leadership Doctoral Program

The Ferris State University Doctorate in Community College Leadership (DCCL) empowers graduates to advance community colleges toward excellence and community responsiveness through exemplary leadership.

Conference and Professional Services (CPS)

The CPS team provides conference design and development consultation services that include planning, strategy, and implementation. To help ensure programs succeed, they assist with marketing and promotion, financial management, contracts, registration, site selection, facilities arrangements, on-site services, and evaluations.

More information about EIO can be found online at: <http://www.ferris.edu/extendedinternational>.

FERRIS LIBRARY FOR INFORMATION, TECHNOLOGY, AND EDUCATION (FLITE)

FLITE opened on March 12, 2001, as a premier research facility integrating modern technology with traditional information resources. Designed for flexibility and versatility, FLITE continues to adapt to the advancing digital age. The library provides public computers, including a Mac Design Center of eight computers loaded with design software; wireless connectivity; seating for over 1,000 visitors; and individual and group study rooms. FLITE maintains an extended-hours study area during midterm and final exam periods and a family study room for visitors accompanied with children. Students using FLITE have access to laptop computers and scanners. An assistive-technologies laboratory facilitates the learning and research of students requiring special accommodations. New seating and study places that promote both collaborative and individual learning have revitalized FLITE's second floor and made it a popular study location on campus.

FLITE serves as a gateway to a variety of information resources available both on-site and off-campus in print and digital formats. FLITE houses a collection of more than 250,000 print volumes and provides access to 180+ online databases, reference resources, more than 160,000 electronic journals/newspapers/magazines, 18,000+ streaming videos, and over 200,000 eBooks. FLITE's SmartSearch service allows users to search for information from most of these collections through a single Google-like search box. FLITE is a Federal Depository Library for U.S. government documents and a Patent and Trademark Depository Library. The Library's online catalogs and digital resources are available through the FLITE website at <http://www.ferris.edu/library/>. Interlibrary loan and document delivery services are offered to all faculty, staff, and students, including distance-education students, allowing users access to innumerable additional resources. Faculty, staff, and students can receive help using any library resource by phone, email, real-time chat, or SMS text. Individual research assistance is available upon request from subject-specialist librarians.

FLITE takes full advantage of advanced technologies to expand opportunities for teaching and learning. The library contains four instructional studios equipped with 20-30 computer stations, an instructor's workstation, sound and projection equipment, TV/VCR, and DVD player. All instructional studios are "smart classrooms" and include a docucam. Additional equipment such as laptop computers and wireless microphones are available upon request. The instructional studios allow librarians and other faculty to teach the information-seeking and critical-thinking skills necessary to evaluate information resources. The information literacy program starts with the basics in the form of an adventurous active-learning activity in the Ferris State University Seminar (FSUS) courses. The online tutorial PILOT (developed at FLITE) provides instruction in library use and research to classes upon request of instructors. Additionally, FLITE has seven seminar rooms of various sizes to accommodate library instruction classes, meetings, and professional development activities and a Music & Media Room is available for creation of audio/visual media and to use FLITE's vinyl record collection.

GENERAL INFORMATION

FERRIS LIBRARY FOR INFORMATION, TECHNOLOGY, AND EDUCATION (FLITE continued)

FLITE is also home to the Faculty Center for Teaching and Learning, the Jim Crow Museum of Racist Memorabilia, the Office of Multicultural Student Services, the Office of Research and Sponsored Programs, and the Academic Literacies Center comprised of the University Writing Center and the Academic Support Center.

2017-2018 Statistics

Services - July 2017 to June 2018

Hours open	92.5/week
Gate count	355,156
Circulation of library materials (including print reserves)	11,771
Electronic reserves views	4,512
Study room checkouts	35,141
Laptop checkouts	8,009
Full text journal downloads	445,336
Library instruction sessions [includes 100% (87 sections) of Fall 2017 FSUS classes]	410
Oval Information Desk questions	3,230
Checkout Desk questions	1,613
Computer support assistance and questions	1,068
Items borrowed from other libraries	4,495
Items loaned to other libraries	14,690

Access/Holdings - July 2018

Total print volumes (books and bound journals)	217,421
Periodical titles available in all formats (print, electronic, microform)	201,986
Catalogued online resources (primarily e-books)	215,199
Catalogued streaming videos	544
Additions to FIR (Ferris Institutional Repository)	240
Public computers	172
Computers in instruction studios	115
Study rooms available for reservation	52
Laptop computers available for checkout (includes 5 MacBooks)	40

Source: FLITE

GIFTS TO THE UNIVERSITY

Private giving to the University in fiscal year 2018 totaled \$12,813,607.00, which includes cash contributions of \$4,156,959.00; in-kind gifts of \$4,229,063.00; new pledges of \$1,502,258.00 and new expectancies of \$1,146,600.00.

Contributions may be made in many ways:

- Gifts from alumni, parents, employees or staff, and friends
- Gifts from businesses and industry, including cash, equipment, and materials
- Gifts and grants from foundations
- Matching gifts (companies or corporate foundations match their employees' gifts to Ferris from one-to-one to a four-to-one ratio)
- Gifts in memory or honor of individuals
- Gifts through naming Ferris State University as a beneficiary in estate plans

Societies of Distinction recognize extraordinary generosity:

- **Woodbridge N. Ferris Society:** \$1,000,000 cash, in-kind gifts, and planned gifts
- **Helen Gillespie Ferris Society:** \$750,000 cash, in-kind gifts, and planned gifts
- **Legacy Society:** \$500,000 cash, in-kind gifts, and planned gifts
- **Carillon Society:** \$250,000 cash, in-kind gifts, and planned gifts
- **Phoenix Society:** \$100,000 cash, in-kind gifts, and planned gifts
- **Old Main Society:** \$50,000 cash, in-kind gifts, and planned gifts
- **Founder's Society:** \$25,000 cash, in-kind gifts, and planned gifts
- **President's Society:** \$10,000 cash, in-kind gifts, and planned gifts
- **Abigail Smith Timme Society:** All planned gifts
- **Annual Leadership Society:** \$1,000 in cash or in-kind gifts made each year
- **Annual Crimson & Gold Society:** \$500 in cash or in-kind gifts made each year/\$100 in cash or in-kind gifts made each year for our most recent graduates of 5 years or less

Athletic booster clubs help student-athletes:

- **Bulldog Athletic Association:** The fundraising arm of Ferris State Athletics, gifts support our student-athletes in 17 intercollegiate programs
- **Blueline Club:** Gifts are designated to support the varsity hockey program. Hobey Baker \$1,000+, All American \$500-\$999, Captain \$100-\$499, Basic \$50-\$99
- **Gridiron Club:** Gifts are designated to support the football program. National Championship \$5,000, All American \$2,500, Locker Room \$1,100, Coaches \$500, All GLIAC \$250, Bulldog \$125, Letterman \$50
- **Rebounders Club:** Gifts are designated to support the men's basketball program. Elite Committee \$2,000+, All-American \$500-\$1,999, All-Conference \$250-\$499, Captain \$150-\$249, Basic \$100-\$149, Kid's Club \$25, Reserved Seating \$25
- **Sixth Dawg Club:** Gifts are designated to support the women's basketball program. Hall of Fame \$1000+, MVP \$500-\$999, Captain \$250-\$499, Starter \$125-\$249, Bulldog \$75-\$124
- **Duffer's Club men's and women's golf:** Gold Partner \$500+, Silver Partner \$250-\$499, Bronze Partner \$100-\$249

For further information, go to <http://www.ferrisstatebulldogs.com> or email baa@ferris.edu.

HOUSING & RESIDENCE LIFE

Living on campus has proven to foster student engagement and improve overall student success. Ferris State University on-campus housing provides an environment that is clean, comfortable, safe and conducive to supporting the academic mission of the University. More specifically, living in the residence halls enhances and completes the learning that occurs at the University.

Student growth is enhanced through exposure to other points of view, experiencing diverse populations, and learning to live interdependently in a community of peers. Living with others can help residents develop coping skills and experiment with responsible decision-making in a safe environment.

A variety of housing and dining options give students the opportunity to create the environment in which they feel most comfortable. Amenities include wired and wireless internet connections in each residence hall, a choice of double or single rooms, the first-year experience and many other themed housing options. Cable television, available in every room, includes HD channels. Washers and dryers are located on virtually every floor. Mail is delivered to each residence hall and each hall is equipped to provide a home-like feel with items such as board games, large screen televisions, overstuffed furniture and hall-sponsored activities.

Living in the residence halls is an educational endeavor. Our staff provides social and educational programming aimed at building cohesive communities on each floor. While our hall staff is in place to assist in maintaining community standards, residents are reminded that maintaining community standards is a shared responsibility.

The apartment community at the University consists of the West Campus Apartments. The West Campus complex has 150 two-bedroom, 50 three-bedroom and 15 four-bedroom unfurnished townhouses that include a laundry facility in each complex. They are designed to provide a neighborhood-like atmosphere for families and single students alike. Families with children living in campus apartments are encouraged to use the playground, basketball courts and various walking paths.

The East Campus Suites are neither residence halls nor apartments; rather this style of on-campus housing combines the best of both worlds. Each of the three 3-story buildings is home to 100 students. Exterior doors are locked 24/7 utilizing the same card swipe access and blue light/call box phone security system as our residence halls. Each building houses 24 four-bedroom suites and 2 two-bedroom suites. Every student has his or her own furnished bedroom and shares a full bathroom with one other student. A furnished living room and full kitchen complement the feeling of home each suite provides. With amenities such as air conditioning, garbage disposal, wireless connectivity, campus cable television, and more, the suites are sure to be a campus favorite for generations to come.

Accessible residence halls, townhouses and suites are available for students with special needs.

Learn more of what the Office of Housing & Residence Life has to offer online at <http://www.ferris.edu/housing>.

INFORMATION TECHNOLOGY

The Information Technology Services (IT) department works collaboratively with members of the University to provide technology services that directly support the University's mission to prepare students for successful careers, responsible citizenship, and lifelong learning. Our services include audio/visual, project management, cyber security, consulting, automation, mobile application, physical network infrastructure, wireless, phone support, desktop management, enterprise application support, design, deployment, and integration.

The IT Solution Center (ITSC, formerly known as TAC) is the first point of contact for computer assistance to students, faculty, staff, and external customers associated with the University. Customers can contact ITSC via phone, chat, self-service portal, or email. ITSC also maintains University specific knowledge articles on University standard hardware, software, and systems on the IT website (www.ferris.edu/it).

To support the University's mission, ITSC manages the software and hardware on approximately 6,000 University-owned computer stations located in classrooms, computer labs, meeting areas, and faculty/staff offices. Many of the classrooms have specialized equipment to aid instruction such as projectors, large displays, and multimedia playback and recording systems. Cable TV support is also provided by ITSC.

ITSC provides repair services for personally owned computers at a nominal charge for students and employees. The ITSC office is located on the first level in the University Center. As part of the University's license agreement with Microsoft, students and employees can download up to five free copies of Microsoft Office on personal devices for use as long as they are an active member of the University. ITSC also operates the iConnect program where students can have their networked devices set up to connect to the network for no charge at the start of each fall and spring semesters. Overall, ITSC coordinates approximately 30,000 work tickets each year to address the needs of our customers.

Enterprise, Application, & Infrastructure Services (EAIS) maintains and supports the servers and application infrastructure for the University. EAIS manages approximately 200 servers ensuring timely and reliable access to business computing resources. The primary business systems include Banner, the University's records system; MyFSU, the campus portal system; WebFOCUS, the University's enterprise reporting tool; and FERRISGO, the University's mobile app. EAIS also supports many cloud solutions used across the University. EAIS offers services focused on process automation and project management to increase efficiencies in existing applications and ensure successful outcomes.

The Network and Telecommunications team in EAIS maintains, develops, and supports the high-speed communications infrastructure for the University's computers, mobile devices, and multi-media devices across the Ferris statewide network. Telecommunications also maintains phone services for the University.

The IT Central Office coordinates administrative operations for IT staff and facilitates IT-related purchases for the University. The IT Central Office includes the office of the Chief Technology Officer and IT Cyber Security team.

INFORMATION TECHNOLOGY (continued)

The IT Cyber Security team works with members of IT, leaders, and users throughout the Ferris community to ensure IT system security aligns with the goals of the University. The Cyber Security team is instrumental in the development, delivery and maintenance of information security systems to safeguard the University's data, information assets and the supporting infrastructure against unauthorized use, disclosure, modification, damage or loss utilizing Mobile Device Management and encryption. Our cyber security services include the implementation of IT security methods and remediation, monitoring of IT security related events, threat and vulnerability management, and security incident response services.

IT Cyber Security promotes a safe and secure IT operational environment through assessment and hardening of systems. The team coordinates and communicates security related information to the University community. Ongoing assessments identify confidential, proprietary, and sensitive information resources to determine appropriate use and access, and to employ measures to protect the resources from unauthorized access and/or disclosure.

INTRAMURAL AND RECREATIONAL SPORTS

Annually, more than half of the student body participates in organized recreational sports activities, including extensive intramural and club sport programs. Other students participate in informal recreation activities. Ferris provides ample facilities for athletics and recreation, including a Student Recreation Center with pool, weight room, basketball and volleyball courts, and an indoor track; a golf course; a sports complex including full and half-size ice rinks, additional basketball and volleyball courts; racquetball courts and indoor and outdoor tennis courts.

KENDALL COLLEGE OF ART AND DESIGN OF FERRIS STATE UNIVERSITY

HISTORY OF KENDALL COLLEGE OF ART AND DESIGN

The roots of KCAD lead back to 1928 and Helen M. Kendall, the second wife of nationally known Grand Rapids furniture designer David Wolcott Kendall. In her will, Mrs. Kendall established the David Wolcott Kendall Memorial School as a way to continue her husband's legacy of creativity, education, and innovation. The school opened its doors on March 1, 1931, with a total enrollment of 35 art students at 145 Fountain St., in an area known as Heritage Hill. The school outgrew this location and in 1961 established a new campus at 1110 College Ave. NE. In 1984 as enrollment continued to grow the school expanded its program offerings and sought a larger campus location in the heart of downtown Grand Rapids at what is now 17 Fountain St.

In 1996, KCAD and Ferris State University embarked upon a four-year process of affiliation that culminated in a complete merger in the 2000-2001 academic year. The merger was attractive to both schools, offering a partnership of art, design, and technology that would optimize both schools' strengths, enhance educational offerings to students, and further expand Ferris' presence in Grand Rapids.

In the early 2000's, KCAD began the process of acquiring and renovating the Historic Federal Building at the corner of Pearl Street and Division Avenue in downtown Grand Rapids, but it wasn't until the fall of 2012 that the building's LEED-certified remodeling was revealed to the public. All the building's historical aesthetics were preserved, while the interior was outfitted to meet the demands of 21st century.

In the fall of 2013, KCAD finalized a merger with Urban Institute for Contemporary Arts [UICA] which has enabled both organizations to reach a broader audience through a unique synergy around contemporary art. The UICA not only supports curricular needs, but also engages the greater Grand Rapids community.

MISSION

As a college within Ferris State University, Kendall College of Art and Design prepares students for leadership in the visual arts, design, art history, and art education; provides innovative, collaborative education that fosters intellectual growth and individual creativity; and promotes the ethical and civic responsibilities of artists and designers, locally and globally.

VISION

As an innovator in art and design education, KCAD will cultivate a student-centered learning community that fuels the regional economy with creative leaders and critical thinkers with global perspectives.

KENDALL COLLEGE OF ART AND DESIGN OF FERRIS STATE UNIVERSITY (continued)

VALUES

Student-Centeredness

KCAD will focus on supporting the whole student through life-long learning, removing barriers to education, and increasing professional preparedness.

Diversity and Inclusion

KCAD values a diversity of people and beliefs, promoting an inclusive, welcoming, supportive, and open campus for all.

Academic Excellence

Through the combination of intensive classroom learning, faculty and staff development, real-world experience, and internal resources, KCAD strives to educate students who solve problems, think critically, and achieve their aspirations.

Collaboration

KCAD fosters strong connections both within the institution and in the external community to create a depth and breadth of opportunities for students.

Sustainability

KCAD understands the critical need for financial, social, and environmental sustainability.

KENDALL COLLEGE OF ART AND DESIGN OF FERRIS STATE UNIVERSITY (continued)

As part of Ferris State University, Kendall College of Art and Design is accredited by:

The Higher Learning Commission
230 South LaSalle Street, Suite 7-500
Chicago, IL 60604-1413
(800) 621-7440

Kendall College of Art and Design of Ferris State University is an accredited institutional member of:

The National Association of Schools of Art and Design
11250 Roger Bacon Drive, Suite 21
Reston, VA 22090
(703) 437-0700

The Kendall College of Art and Design of Ferris State University Interior Design program is accredited by:

The Council for Interior Design Accreditation
206 Grandville SW
Grand Rapids, MI 49503-2822
(616) 458-0400

The Kendall College of Art and Design of Ferris State University Master of Architecture program has been granted Candidacy status for accreditation by:

The National Architectural Accrediting Board
1101 Connecticut Avenue NW, Suite 410
Washington, DC 20036
(202) 783-2007

Bachelor of Fine Arts in:

Art Education with K12 Art Education Certification
Collaborative Design
Digital Art and Design
Drawing
Fashion Studies
Furniture Design
Graphic Design
Illustration
Industrial Design
Interior Design
Medical Illustration
Metals and Jewelry Design
Painting
Photography
Printmaking
Sculpture and Functional Art

Bachelor of Science in:

Art History

Master of Architecture

Master of Art Education

Master of Arts in Design

Master of Arts in Visual and Critical Studies

Master of Fine Arts in Drawing

Master of Fine Arts in Painting

Master of Fine Arts in Photography

Master of Fine Arts in Printmaking

OFFICE OF MULTICULTURAL STUDENT SERVICES

The Office of Multicultural Student Services (OMSS) promotes the intellectual understanding and appreciation of diversity, inclusion and social justice by creating opportunities for learning and leadership development for the campus community. In addition, the office provides meaningful support to assist in the transition, retention, and graduation of underrepresented student populations.

As students matriculate through Ferris, the OMSS staff is committed to supporting students through five pillars of service:

Advocacy - OMSS makes every attempt to ensure that our students' college experiences are fair and as rewarding as possible by providing meaningful support.

Leadership Development - Through the T.O.W.E.R.S. Leadership Development Program, OMSS provides development opportunities for students to learn and develop important transferable skills that will assist them in becoming leaders on campus and in their future careers.

Mentorship - OMSS staff provides one-on-one guidance to students and organizations to encourage growth and development and to help them make healthy choices socially and academically.

Cultural Awareness - OMSS sponsors a variety of programs, guest speakers, and discussions to engage the campus community and facilitate student learning as it relates to multiculturalism and inclusion.

College Access - OMSS spreads awareness and creates a college-going culture to prospective middle and high school students through the federal and state funded MI GEAR UP/KCP College Day Program. OMSS coordinates many cultural awareness events throughout the year, listed are just a few: Conversations on Race, #NoType Campaign Against Stereotypes, Transitions to Success: Minority Freshman Orientation, Cultural Connections Open House, Hispanic Heritage Month Celebration, Native American Heritage Month Celebration, Dr. Martin Luther King, Jr. Celebration, Black History Month Celebration, Women's History Month Celebration, Asian American History Month Celebration, OMSS Minority Graduate Recognition Program, T.O.W.E.R.S. Leadership Development Program, and Black Male Network Initiative.

OFFICE OF TRANSFER AND SECONDARY SCHOOL PARTNERSHIPS

The Office of Transfer and Secondary School Partnerships promotes access to higher education and degree attainment by facilitating successful transfer of college and articulated credit for transfer students and provides opportunities for high school students to earn college credit through Secondary Partnership Agreements that include college readiness, dual enrollment, concurrent enrollment, early/middle college and articulation for high school students. The Office serves as the hub for collaborations between high schools, career and technical education centers, early/middle college programs and high schools, postsecondary institutions and Ferris State University.

RETENTION AND STUDENT SUCCESS

Retention and Student Success (RSS) supports students academically by providing services that enhance retention and graduation. RSS collaboratively contributes to the institutional culture and programmatic efforts that support students' transition and integration into the University community as well as their academic success and career preparation.

STUDENT AFFAIRS

The Division of Student Affairs is committed to creating a campus environment that promotes student learning and positive, healthy, and safe living experiences through our services and activities. This is accomplished through a variety of programs and services for students through the following departments: Birkam Health and Counseling Centers, Center for Leadership Activities and Career Services, Office of Multicultural Student Services, Student Conduct, Student Employment, Student Life, University Center, University Recreation, Admissions, Registrar's Office, Financial Aid, Institutional Research & Testing and Enrollment Services. These departments contribute to the institution's mission of preparing students for leadership and involvement in an increasingly diverse, technologically sophisticated, and complex global society by offering a broad range of programs, activities, professional development and leadership opportunities.

STUDENT EMPLOYMENT

The Student Employment Office is located in the Timme Center for Student Services. Its goal is to assist students in finding part-time employment that will provide income while attending Ferris, as well as help them learn transitional skills that will benefit them upon graduation. There are over 2,000 student employees on campus every year. In addition to helping students find jobs on campus, Student Employment offers off-campus job postings for area businesses. The Office participates in the Federal Community Service Work Study Program that allows students to work in community-based positions in the area such as the local food pantry, working as a reading tutor for local students, or the local recycling center. Students may also sign up for the Quick Cash program that puts them in touch with local residents who are looking to hire students for odd jobs such as yard work, painting, etc. More information on Student Employment can be found at <http://www.ferris.edu/HTMLS/admision/financialaid/employment/index.htm>

Having a part-time job while going to school is a great way for students to interact with others, learn valuable job skills, and earn some spending money to keep student loans to a minimum.

FERRIS BUILDINGS AND POINTS OF INTEREST

Alumni Building (1929) - The oldest building on campus and the only building to survive the fire in 1950, the Alumni Building houses the University Archives and Extended and International Operations, which administers Ferris Statewide, Ferris Online, Conference and Professional Services, Entrepreneurship Institute, Academic Incubator, and the doctorate program in Community College Leadership. Classrooms and faculty offices for the College of Arts and Sciences are also in this building, as well as the office of Ferris State University TORCH student newspaper.

Arts and Sciences Commons (1996) - This building houses Arts and Sciences faculty and administrative offices, Retention & Student Success faculty and administrative offices, the Shimadzu Core Laboratory for Academic and Research Excellence, and the Card Wildlife Education Center. The building also features "The Visionary," a mural - one of the largest of its type in the world - depicting the history of FSU. The Arts and Sciences Commons structure connects the Science and Starr Buildings.

Automotive Center (1956) - The Automotive Center (formerly Trade and Industrial Center) comprises the instructional and lecture facilities for Automotive Services, Automotive Management and Automotive Engineering Technology.

Birkam Health Center (1959) - This building houses the Birkam Health Center as well as the Personal Counseling Center to provide a wide variety of health care and mental health services. It is also the home of the Office of Student Conduct and the Ferris Youth Initiative.

Bishop Hall/College of Education & Human Services (1967) - Built as a residence hall, Bishop Hall/College of Education was remodeled in 1986 to house the College of Education & Human Services administrative offices and classrooms. Early Learning Center (formerly Tot's Place) is also located in this building.

Business Building (1970) - The College of Business houses regular and team-based classrooms and computer labs (Mac, PC, Networking, Security, and Imaging & Media Production), as well as administrative and faculty offices. The facility also includes a recently renovated auditorium that accommodates more than 200.

Creative Arts Center (1965) - This building houses the studios, classrooms, and faculty offices needed for the Studio Arts in the College of Arts and Sciences.

Ewigleben Sports Complex/Ice Arena (1974) - This building is comprised of two indoor ice rinks and a recreational wing with facilities for intercollegiate hockey, recreational hockey and skating, basketball, and volleyball, all completed in 1975. An addition completed in 1981 includes fitness and sports medicine facilities and a volleyball arena. The Ice Arena underwent a \$3.3-million-dollar renovation project in the Summer of 2008. New piping & chiller system were installed, along with new concrete floors in both ice surfaces. Additionally, all new boards and tempered glass were added, along with upgrades to all of the locker rooms. The new “Bulldog Media/Meeting Room” was added in 2014.

Ferris Library for Information, Technology, and Education (FLITE) (2001) - Located in the heart of the main campus, FLITE features a variety of work and study spaces, including an information commons, 4 instructional studios, 7 seminar rooms, 52 individual and group study rooms, a reading room, an extended-hours study area during midterm and final exam periods, and the Faculty Center for Teaching and Learning (FCTL) Learn Lab, all with wireless access capability. The building has a total seating capacity of 1,300 with access to 172 computers. FLITE librarians taught over 297 instruction sessions in Fall 2017 for Ferris students. Additionally, FLITE librarians bring library instruction to Ferris students around the state through face-to-face instruction and videoconferencing. FLITE is a U.S. Government Documents Depository, a Patent and Trademark Depository Library for Western Lower Michigan, and a depository for the U.S. Bureau of the Census. FLITE is the home to several other university departments including the Faculty Center for Teaching and Learning, Media Production, the Office of Multicultural Student Services, the Jim Crow Museum of Racist Memorabilia, the Office of Research and Sponsored Programs, and the Academic Literacies Center comprised of the University Writing Center and the Academic Support Center.

First Lady’s Attic (2009) - Ferris State University is committed to providing opportunities for its students, including the opportunity to get professional clothing for a class presentation, internship or job interview at the First Lady’s Attic, located in the University Center. Founded in 2009 by Patsy Eisler, the First Lady’s Attic accepts donations of professional clothing from alumni, staff and community members. A Ferris student can pick up an outfit free of charge and it is theirs to keep. The First Lady’s Attic ensures that all Ferris students are dressed appropriately for success. The Attic is managed by the Diversity and Inclusion Office. For more information, please visit, <http://www.ferris.edu/flattic/>.

G. Mennen Williams Auditorium (1961) - This facility houses FSU’s theater program and serves as the largest multipurpose auditorium for the FSU campus. With seating for 1,644, Williams Auditorium hosts musical, dramatic, cultural, and convocation events throughout the year. It also is available for public rental use when scheduling allows.

Granger Center for Construction & HVACR (2003) - The Granger Center for Construction & HVACR is a state-of-the-art facility - an interactive learning center where all structural steel, process piping, mechanical systems, and electrical systems are exposed and, where appropriate, accessible to students. The Center focuses on both theory and application. Its laboratory facilities provide a practical, "hands-on" experience using an extensive array of sophisticated up-to-date equipment devoted to testing and solving problems students are likely to encounter in the field.

GENERAL INFORMATION

Heavy Equipment Center (HEC) (1987) - This 53,000-square-foot building accommodates students in the 2- and 4-year Heavy Equipment Technology programs. The HEC building is the largest facility in the country dedicated to educating and train graduates for entry into the heavy equipment industry workforce. Additionally, it is home to the Heavy Equipment Service Engineering Technology B.S. Degree, the only one of its kind in the U.S.

Interdisciplinary Resource Center (IRC) (1969) (Renovated in 2007) - This building contains one large lecture hall seating 120, five classrooms with state-of-the-art teaching technology seating 30-50, television studios, the Center for Latin@ Studies, and the Office of International Education (which includes one computer classroom). The second-floor houses faculty from the College of Business. Connected to the College of Business building, the IRC also features a Starbucks in the heart of a comfortable area where students can gather, study and relax between classes.

Jim Crow Museum (2006) - The Jim Crow Museum is a national and international resource for individuals and groups interested in learning more about race, race relations, and racism. Located in the lower level of FLITE, the museum is this nation's largest publicly accessible collection of racial- and segregation-based artifacts. The museum is FREE to the public and features six exhibit areas—Who and What is Jim Crow, Jim Crow Violence, Jim Crow and Anti-Black Imagery, Battling Jim Crow Imagery, Attacking Jim Crow Segregation, and Beyond Jim Crow. The museum also offers a comprehensive timeline of the African American experience in the United States. The timeline is divided into sections: Africa before Slavery, Slavery in America, Reconstruction, Jim Crow, Civil Rights and Post Civil Rights.

Regular hours are Monday through Friday from 12-5 p.m. To schedule a group tour, call (231) 591-5873 or at jimcrowmuseum@ferris.edu. Please refer to the calendar of events for availability. Visitors to the Jim Crow Museum are prohibited from photographing or video recording any portions of the museum. Exceptions to this policy can be made at the sole discretion of museum staff and might include special events, scholars who have arranged in advance of their visits, and credentialed members of the press. Note: Because many of the museum's artifacts and media pieces contain explicit images of violence, nudity, offensive language, and other mature themes, the museum is recommended for those 12 years of age and older.

Katke Golf Course (1974) - This course offers 21 holes of championship golf. The original 18-hole course is a par 72 measuring 6,967 yards from the Black tees, 6,317 from the Crimson tees, 5,648 from the Silver tees and 4,752 from the Gold tees. Katke also features a "Family Tee" for juniors and new golfers. The D.O.G. Tee, or *Developing Original Golfers* Tee, allows new golfers the ability to play with more experienced players.

Katke's award-winning practice facility features three regulation holes (#19, #20 and #21), 100,000 square feet of natural grass teeing space, six target greens, a short game area for pitching, chipping, and bunker play, and multiple putting greens.

A new addition to Katke is the Ken Janke Sr. Golf Learning Center. The new facility provides a learning environment for students, members and guests, featuring four Trackman Simulators, three heated hitting bays for simulated golf and weekly league play. The facility will also feature an indoor practice green, state of the art club repair and fitting offerings, and will be home to the Michigan Golf Hall of Fame.

The Katke Clubhouse sits atop the highest point in Mecosta County with excellent views of the county to the west and of the FSU Campus to the east. The clubhouse provides full-service amenities including a fully stocked Golf Pro Shop, men's and women's locker rooms, Founder's Grille, which features a variety of food and beverage options, and a Multi-Purpose Room with seating for up to 50 guests, perfect for business meetings or small parties.

PGA Professional Staff is available daily, providing all of the needed services for golf-outing events, tournament needs, golf instruction and clinics, and custom club fitting. The golf course is conveniently located adjacent to the Holiday Inn Hotel and Conference Center.

McKessy House (1989) - McKessy House, resembling an Old English cottage on Cedar Street, north of Williams Auditorium, was purchased by Ferris State University in 1989 as a result of a generous gift from Gerald McKessy, a 1929 graduate of Ferris's college-preparatory program who went on to graduate from the Detroit College of Law in 1933. Mr. McKessy was a charter member of the President's Club, a member of the Phoenix Society, a founding father of the Alumni Foundation, a 12-year member of the Board of Directors of the Alumni Association, and a recipient of the Distinguished Alumnus Award in 1971 for the generous donation of his time and talents to Ferris State University. Mr. McKessy donated stock, the proceeds of which were used to buy the house, storage barn, and two acres that are now utilized as parking and additional Arts and Sciences classroom space. Mr. McKessy's gift also made it possible to remodel the house, which is currently occupied by the division of Governmental Relations and General Counsel. This division is responsible for governmental and community relations, legal affairs, equal opportunity, and labor relations.

Michigan Art Walk (1996) - The Michigan Art Walk is an ongoing project whereby original pieces of art work created by Michigan artists are installed throughout campus and linked by a meandering pathway, ultimately reaching into the Big Rapids community. The inaugural sculpture of the Michigan Art Walk, by Ann Arbor-based artist Barron Naegel, was installed in the fall of 1996. Also installed in the fall of 1996 were a wall sculpture by Daniel Roache, under the auspices of the Presidential Art Collection, and the main panel of Robert Barnum's "The Visionary," which depicts the history of Ferris State University. The unveiling of "Escape," an outdoor sculpture by R. Farrington Sharp, on October 17, 1997 continued the project, along with the side panels of "The Visionary" which were unveiled on February 20, 1998, completing Barnum's triptych. "Totem Stack," a sculpture by Ferndale artist Albert Young, was unveiled on May 7, 1998. "Muse" by Irina A. Koukhanova, was dedicated on November 19, 1998, and sculptor Fritz Olsen's "Ripples" was unveiled November 19, 1999. Lois Teicher's functional piece, "Bench with Three Deep Seats," was dedicated on June 14, 2000. "Ferris Arch," a limestone sculpture by Kenneth Thompson, was dedicated October 10, 2001. Mark Chatterley's "Journey to the Body Collective," a flying wall sculpture located in the reading room at FLITE, was dedicated on October 29, 2002. Robert Barnum's "Of Thought and Reason," a 130-foot-long, 10-foot-tall painting on canvas located in FLITE's

GENERAL INFORMATION

Extended Study Area was unveiled on August 28, 2003. Ray Katz's "Celebration," a large-scale metal sculpture, was unveiled September 3, 2004. The "TO STRIVE, TO SEEK, TO FIND" sculpture is dedicated to the 125th anniversary of FSU. The sculpture was created in a partnership between Ferris Fine Arts and the campus Welding Engineering Technology Program and was funded under the FSU Festival of the Arts. Important comments, quotes or sayings about Ferris are cut into the figure from support plates redefining viewer response and increasing level of content. The Art Walk pieces, along with information about the artists, can be viewed at <https://ferris.edu/artwalk/homepage.htm>.

Michigan College of Optometry (2011) - The program occupies a state-of-the-art 87,000 square foot building that was the University's first to earn Leadership in Energy and Environmental Design (LEED) Gold certification. The first floor of the building is home to the University Eye Center, providing full-scope and specialty eye health, vision, and interdisciplinary care for patients from the community and around the state. The Dow Interactive Eye Learning Center on the third floor has 40 fully equipped examination lanes for students to learn and practice their skills as future Doctor of Optometry. The classrooms and seminar rooms on the second floor contain modern, modular learning and study spaces.

Music Center (1962) - The Music Center is in the heart of the campus at the foot of the Carillon Clock Tower, between the FLITE Library and the Top Taggart Field football stadium. The Music Center features 2 large rehearsal rooms for a number of musical ensembles offered to students and community members. These musical groups include the Concert Band, Symphony Band, Summer Band, Pep Band, Jazz Band, Chamber Orchestra and Concert Choir. These large rehearsal rooms are also equipped with state-of-the-art video and sound technology for instruction of a large variety of general education music courses offered to all students, such as Music Appreciation, American Pop Music, Music Fundamentals, Music and Culture, and Film Music. There are also three practice rooms, each equipped with an acoustic piano, that are available to all students for individual and small group practice. There is also a keyboard lab, with 15 full-sized digital pianos, designed for beginning group piano classes. The music faculty offices are also located in the Music Center.

National Elastomer Center for Plastics and Rubber Technology (1987) - The Ferris Plastics and Rubber program is the largest and most respected undergraduate program of its kind in the United States. The Plastics B.S. program was started in 1982 and continues to fill a great need in the growing plastics industry for technically trained personnel. Ferris graduates gain immediate status as recognized technical leaders. This innovative program provides students with a background that includes topics such as processing, material testing and properties, and mold and product design. Classes emphasize hands-on learning, using the same type of equipment that is currently used in the industry. The plastics building was expanded in 1998 and renamed the "National Elastomer Center" to include educational space for the new rubber degrees. The rubber program is a unique educational experience with graduates being sought after by the rubber industry. Coursework follows the original plastics degree in processing, testing, and design, but also includes rubber compounding. The plastics and rubber industry has shown support for the Ferris programs by sponsoring the construction of the Plastics Building in 1987 and the expansion in 1998 with funding for equipment and supplies, providing job experience by employing our students for summer internships and hiring our graduates.

Pharmacy Building (1972) - Designed to house all on-campus operations of the College of Pharmacy, this building includes specialized laboratories and the Ferris Pharmacy Care Clinic as well as an antique pharmacy exhibit.

Presidential Art Collection (1996) - Daniel Roache was chosen as the first contributor for a collection featuring commissioned works by Michigan artists honoring Ferris presidents. His aluminum, wall-mounted sculpture representing the seven (at that time) academic colleges hangs in the Williams Auditorium lobby. A bronze bust of President Byron Brophy by Midland sculptors James S. Hopfensperger and Joan Hopfensperger-Most was dedicated on April 30, 1999. It is on display in the Ferris Library for Information, Technology, and Education (FLITE).

Quad Café (2015) - The Quad Café includes an All-You-Care-To-Eat Marché Style Dining section where cooks prepare fresh foods in the Exhibition Style of cooking. The Quad Café offers a take-out option along with a variety of seating arrangements that include small individual areas as well as family-style seating, most with an outstanding view of the central campus quad. Located next to The Quad Café is the Grill Pit and the Snack Shack, a unique retail dining section with options that include the newest feature, the "Meal X-Change." The Meal X-Change allows meal plan participants the opportunity to use one of their unlimited meal swipes for a quick meal to go. Available within the retail section is a kiosk and online ordering app which allows patrons to order and pay for their selections in advance. Conferences, meetings, receptions, and banquets are all hosted and customized by the award-winning Catering Division. For more details call: (231) 591-2605.

Racquet Facility (acquired in 1980) - The facility offers four indoor hard tennis courts, ten outdoor hard courts, four 36' clay courts and fifteen 60' tennis courts (including one clay court) for junior players, two indoor racquetball courts/wallyball courts, cardiovascular and free-weight equipment, aerobic and fitness classes, tennis lessons, clinics and league programs, rental equipment and a full-service tennis pro shop. This facility serves intercollegiate athletes, the club tennis team, faculty/staff, students, and the general public.

Rock Café (2008) - The Rock Café incorporates European-style marketplace décor where cooking aromas, product freshness, and abundance are prevalent. An emphasis is placed on food merchandising, and also includes casual café-style seating. Marketplace concepts also referred to as Marché concepts or food emporiums, are the new generation in student dining. A marketplace concept provides an integrated food production and dining experience with an emphasis on fresh ingredients and made-to-order preparation. It is characterized by exhibition cooking at several distinct food platforms. Students today want an element of entertainment with their dining experience, a concept we call "eatertainment." A marketplace concept offers this as the food becomes the "star" and the staff is on "stage."

GENERAL INFORMATION

Science Building (1956) (Remodeled and expanded in 1967 and completely renovated in 1997) - This building provides teaching auditoria, classrooms, and science laboratories for the College of Arts and Sciences, as well as the Rawlinson Observatory, John and Rhea Smith Greenhouse, and Reitz Reading Room.

Starr Building (1961) (Renovated in 1995, with frequent upgrades) - Students now enjoy state-of-the-art instructional equipment, multimedia labs, study rooms, and lounges. It is FSU's largest general classroom building and houses the Educational Counseling and Disabilities Services office, the Museum of Sexist Objects and Williams Auditorium, where dozens of live performances and special events are offered each year.

Student Convocation Center/Wink Arena (1999) - This 42,000-square-foot facility, located adjacent to the Ewigleben Ice Arena, seats 2,400, and includes prime sections of chair-back seating. The building complex features an expanded lobby that adjoins the Ice Arena with a pro shop, concession stands, and a display for the Bulldog Hall of Fame. This center serves as the home for the FSU men and women's basketball programs and is used for commencement ceremonies, major concerts, and special events.

Student Recreation Center (1998) (Renovated in 2018) - The former HPE/Wink Arena building was remodeled and reopened August 30, 1998. The facility gives students, faculty, staff, and community members a modern gymnasium, weight room, aerobic rooms, exercise machines, elevated track, 40-foot climbing wall, and an indoor swimming pool.

Swan Technical Center (1966) (Completed renovation in 2018) - This building contains many classrooms and laboratories designed specifically for engineering and engineering-technology instruction. The building contains a large lecture hall in addition to the classrooms and laboratory spaces for the Welding, Manufacturing and Mechanical Engineering Technology programs.

Timme Center for Student Services (CSS) (1967) (Renovated 2002) - As the official "welcome center" for the University, the Timme Center for Student Services (CSS) serves as a one-stop service center in which students can register for classes, obtain financial aid and housing information, request transcripts, pay bills, and inquire about student employment opportunities. Highlights of Timme CSS include a glass atrium that extends the full height of the eastern side of the building and a second atrium facing State Street, providing natural sunlight and openness for the building. Formerly the campus library, the Timme CSS is a place of diversity, art, history and service. The first floor houses the Financial Aid, Student Financial Services, and Student Employment offices; the offices of Admissions, Registrars, Enrollment Services, Academic Senate, and Institutional Research are on the second floor. The third floor features a display of Ferris historical memorabilia, as well as houses the offices of the President, Provost & Vice President for Academic Affairs, Vice President for Student Affairs, Vice President for Diversity and Inclusion, Budgetary Planning and Analysis, and Testing. The carefully chosen combination of offices and services provides a wonderful welcome to all constituents in the middle of campus.

The Early Learning Center (formerly Tot's Place) (1987) - The Early Learning Center is located on the first floor of Bishop Hall. The center is a nationally accredited educational learning center providing programs for children of FSU students, faculty/staff, and the surrounding community. The Early Learning Center also serves as a laboratory setting which facilitates hands-on experiences for Ferris students preparing for future careers in education.

University Center (2015) - The University Center provides a wide variety of services and activities to meet the needs of students, faculty, staff and guests of the university. The center offers an updated any time dining service with a retail component, Starbucks Coffee Shop, Barnes & Noble Bookstore, Fine Arts Gallery, First Lady's Attic, several multi-purpose meeting rooms, a ballroom, commuter lounge and study lounge with computers and printing capabilities. Also, there are several lounges that provide comfortable areas for studying, relaxing and social engagement. Offices for student organizations include The Student Government of FSU, Entertainment Unlimited (programming board) and Veteran's Association. On the administrative side, the offices include the Dean of Student Life, Center for Leadership, Activities and Career Services, Catering Services, University Center, Veteran's Support, LGBTQ+ and TAC IT Solution Center.

Victor F. Spathelf Center for Allied Health (1979) - This four-level structure contains the specialized classrooms, laboratories, and offices for the students, faculty and administration of the College of Health Professions.

FERRIS STATE UNIVERSITY CALENDAR

Fall Semester, 2018

Aug. 23-24	Late Registration
Aug. 27	Classes begin
Aug. 27-30	Drop/Add by 5:00 PM Thursday
Sept. 3	Labor Day - no classes
Oct. 22	Mid-term grades due
Nov. 1	Last day for approved unqualified W grade
Nov. 21	Thanksgiving recess begins
Nov. 26	Classes resume
Dec. 7	Last day of classes
Dec. 10	Examination week begins
Dec. 14	Last day of examination week
Dec. 15	Fall Commencement
Dec. 17	Final grades due by 1:00 PM

Spring Semester, 2019

Jan. 10-11	Late Registration
Jan. 14	Classes begin
Jan 14-17	Drop/Add by 5:00 PM Thursday
Jan. 21	Martin Luther King Day - no classes
Mar. 9	Spring recess begins
Mar. 11	Mid-term grades due
Mar. 18	Classes resume
Mar. 28	Last day for approved unqualified W grade
Apr. 18	Mid-term break begins - no classes
Apr. 22	Classes resume
May 3	Last day of classes
May 6	Examination week begins
May 10	Last day of examination week
May 10-11	Spring Commencement
May 13	Final grades due by 1:00 PM

Summer Semester, 2019

May 20	Late Registration
May 21	Classes begin
May 21-24	Drop/Add by 5:00 PM Friday
May 27	Memorial Day - no classes
July 4	Independence Day recess - no classes
July 11	Last day for approved unqualified W grade
Aug. 14	Last day of summer semester classes
Aug. 19	Final grades due by 1:00 PM

TELEPHONE NUMBERS (frequently used)

The telephone number for the Ferris State University Call Center is (231) 591-2000; the telephone operator can assist you. Most colleges, departments and offices also have their own numbers. The toll-free number is (800) 433-7747. Some frequently called numbers are listed below:

Academic Deans' Offices

College of Arts and Sciences	591-3660
College of Business.....	591-2420
College of Education & Human Services	591-3648
College of Engineering Technology	591-2890
College of Health Professions	591-2270
College of Pharmacy	591-3780
Kendall College of Art & Design.....	(616) 451-2787
Michigan College of Optometry at FSU.....	591-3706

Academic Services

Extended and International Operations

Ferris Statewide & Online (off-campus & online offerings)	591-2340
Office of International Education	591-2450
Retention and Student Success.....	591-2428

Student Services

Admissions & Records.....	591-2100
Birkam Health Center.....	591-2614
Financial Aid/Scholarships.....	591-2110
Student Financial Services.....	591-3972
Center for Leadership Activities & Career Services (CLACS)	591-2685
Institutional Research & Testing	591-3628
Orientation.....	591-3400
Residential Life (Housing).....	591-3745
Student Employment	591-2012

General

Alumni Relations	591-2345
Athletic Department	591-2860
FLITE Library	591-3500
Public Safety.....	591-5000
University Advancement & Marketing.....	591-3815
University Center	591-5916

Kendall College of Art & Design (616) 451-2787

Admissions – dial main number and ask for	EXT 3011
College Counselor - dial main number and ask for	EXT 1136
Enrollment Management - dial main number and ask for	EXT 1113
Financial Aid - dial main number and ask for.....	EXT 1112
Library - dial main number and ask for	EXT 1121
Registrar - dial main number and ask for.....	EXT 1128

EDUCATIONAL GRANTS AND SCHOLARSHIPS

2018-2019 FIRST-TIME FRESHMAN SCHOLARSHIPS			
<u>Scholarship</u>	<u># Awarded</u>	<u>Total Amount</u>	<u>Average Award</u>
Founder's	81	\$963,900	\$11,900
President's	57	\$342,000	\$6,000
Provost's	158	\$711,000	\$4,500
Dean's	192	\$672,000	\$3,500
Ferris Gold	196	\$392,000	\$2,000
Ferris Crimson	233	\$349,500	\$1,500

FEDERAL

Teacher Education Assistance for College and Higher Education Grant (TEACH)
 The Federal Pell Grant
 The Supplemental Educational Opportunity Grant

STATE

Gear Up Grant
 KCP Future Faculty Fellowship
 Michigan Competitive Scholarship
 Michigan Nursing Grant
 Tuition Incentive Program (TIP)

INSTITUTIONAL

Ability Scholarship
 Academic Opportunity Scholarship
 Athletic Grants (Individual Sports)
 COB Leadership Scholarship
 College of Business Scholarship
 Community Based Scholarship
 COT Student Kickoff Award
 Dean's Scholarship
 Doctor of Pharmacy Scholarship
 EIO Statewide Blitz
 Entertainment Unlimited Scholarship
 Ferris Grant
 Ferris Merit Grant
 Ferris Support Grant
 Ferris Youth Initiative Scholarship
 Founder's Scholarship
 FSU Native American Tuition Waiver
 Honors Residential Life Scholarship
 International Transfer Scholarship
 Kelso-Battle Scholarship
 Kendall Assistance Grant
 Military Veteran's Scholarship
 MyPlace Study Abroad Scholarship
 New Student Reception Scholarship
 Phi Theta Kappa Scholarship
 President's Invitational Scholarship
 President's Scholarship
 PTM Scholarship
 Skills USA Scholarship
 Spaghetti Bridge Competition
 Study Abroad Scholarship
 Transfer Presidents Scholarship
 Transfer Gold Scholarship
 Transfer Crimson Scholarship
 Wade McCree Scholarship
 Wenrich Tuition Scholarship

EDUCATIONAL GRANTS AND SCHOLARSHIPS**GRANTS AND SCHOLARSHIPS**

1968 Football Scholarship
 A.M Aguirre Memorial
 Abigail Smith Timme
 AFSCME Local 1609
 Alice & George Wales Hockey
 Alumni Association Legacy
 American Hotel Foundation Scholarship
 American Professional Estimators Scholarship
 Amerikam Scholarship
 Andrew & Barbara Young Scholarship
 Andrew Jeffrey Crim Justice
 Antigua Annual Scholarship
 Architectural Metals
 ASHP Student Leadership Award
 Baarman Family Endowed Scholarship
 Bachelor of Integrative Studies
 Barbara Reuther Memorial Nursing
 BCI New OD Scholarship
 Big Rapids Garden Club Scholarship
 Bill & Theresa Streeter Family Sch.
 Biology Faculty/Staff
 Board of Nursing Scholarship - MSN
 Boyce Family Hockey
 Brian McDonald Scholarship
 Brudy Memorial Pharmacy Scholarship
 Bush Insurance Scholarship
 C. Alan Tressler Memorial Scholarship Fund
 Canadian Lakes Garden Club Scholarship
 Canteen Services Inc. Scholarship
 CCNA Certification Scholarship
 Charles & Kimberly Christmas Scholarship
 Charles G. Jehnzen Basketball Scholarship
 Charles Jehnzen Scholarship - CET
 Charter Schools Office Scholarship
 CHP Empowerment - Health Professions
 Chemical Bank Endowed Scholarship
 Clare & Patsy Johnson
 CM Industry Golf Outing Scholarship
 Coach Walton & Barbara Piggott
 College of Business Management Department
 Collins/Collins Ekman Scholarship
 Construction Assoc/Don Purdie Mem Sch
 Construction Tech & Mgmt. Stu Competition
 Craig & Tamara Amey Beyond the Books
 Criminal Justice Class of 1983
 CVS Pharmacy Award
 D. Edwards Intercollegiate Soccer
 Daniel Tyler Scholarship
 David & Carol Drake Scholarship
 David E. Hamilton Endowed
 David Stickles Endowed Scholarship
 David Prior Scholarship
 David Williamson Endowed Scholarship
 DECA Scholarship
 Delta Dental Foundation Annual
 AAPS Community Engagement Scholarship
 A. Cramer Memorial Scholarship
 Abbott Laboratories Scholarship
 Advantage Technical Services (fka TAC Auto)
 AITP Scholarship
 Alton & Evelyn Brayton Scholarship
 American Asoc. of HTG, REF and A/C Eng.
 American Photo Marketing Scholarship
 American Subcontractors Assoc of Michigan
 Andrea L. Warfield Memorial Endowed Scholarship
 Anne Szabunia Memorial Scholarship
 Arab American Pharmacist Assoc.
 Arnold & Carolyn Johnson Scholarship
 Atwell, LLC Surveying
 Barbara Chapman International Study
 Barnes & Noble Scholarship
 Beacon Endowment (Faculty/Student)
 Bill & Lynne Scheible Scholarship
 Bingman Scholarship
 Blanche Arnold Scholarship
 Board of Nursing Scholarship - RN
 Boochard Family FSU Endowed Scholarship
 Brett Smith Hockey Endowed Scholarship
 Brian Chapman Memorial PGM Scholarship
 Brian Tomczyk Memorial
 Builders Exchange of GR & W. MI
 Business Student Assistance Scholarship
 Call Family Scholarship
 Canadian Lakes Mecosta County Scholarship
 CAS Dean's Legacy Annual Scholarship
 Charles & Dorothy Peterson
 Charles & Mary Bacon
 Charles Hampton Scholarship
 Charmaine Smith Students with Children
 Chase Plastic Scholarship
 CJ General Scholarship
 Clare Mugford R.N. Memorial Endw.
 CNH Industrial Annual - CET
 College of Business Dean's Annual
 College of Education Alumni Scholarship
 Construction Mgmt industry
 Coppess Family Football Scholarship
 Cory Myrie Memorial
 Criminal Justice Annual
 Cummings Scholarship
 Cullen Integrative Studies Scholarship
 D & T Wilhelm Volleyball Endowed
 Dacho & Ruth Dachoff
 Daudi Book Scholarship
 David D. Whalen Scholarship
 David Pao International Scholarship
 David R. Greer Surveying Engineering Scholarship
 Dee Kap Memorial Scholarship
 Delta Tau/Lambda Chi Scholarship
 Diane Nix Memorial Scholarship

EDUCATIONAL GRANTS AND SCHOLARSHIPS

Dettman Family Endowed
Dick Brammer Scholarship
Dieter H. Weiss Award
Doc Heeter Blueline Club
Dominic Ciarrmitaro ISI Memorial
Donald Lowell
Douglas Froelich Scholarship
Dr. Adnan Dakkuri Pharmacy Scholarship
Dr. Henry R. Racki OPT Scholarship
Dr. Ian Mathison Endowed Scholarship
Dr. Lowell LeClair Scholarship
Dr. Marlene O'Hara Memorial Annual
Dr. Walter Betts Memorial
Dr. William Sakalauskas Scholarship
Duane Bremer
Dykstra Scholarship
E & J Wurzer Memorial
Ed Harris Memorial Scholarship
Edwin & Barbara Courtright Scholarship
Elizabeth Keeney Scholarship
Elton "Ott" Gingrich Endowed Scholarship
Ensign Family Endw
Ewigleben Scholarship
F.A. Muehlenbeck Scholarship
Fairman Scholarship Fund
Family Fare Pharmacy Scholarship
Fenn & Associates Surveying Scholarship
Ferris Academic Opportunity
Ferris Foundation Need Based Scholarship
FFA/Russel Moffett Scholarship
Frances Friar Nursing Scholarship
Frank Karas Scholarship
Fred E. Taylor Endowed Scholarship
Frederick Broemer Award
Friar Family Endowed
FSU Alumni Softball Scholarship
FSU/GRCC Assist Annual Scholarship
FSU/GRCC Digital Media Software Engineering
Fund Evaluation Group Scholarship
G. Mennen Williams Endowed
Gary Cousineau - Hockey
Gary Waters Basketball Scholarship
Gentex Corp
George & Kathryn Menoutes Scholarship
George Holcomb Memorial Scholarship Fund
Gerace Construction Scholarship
Gilbert Cobb
GM Service Op Auto Tech Scholarship
Gordon Kamstra Memorial Scholarship
GR New Car Dealers Scholarship
Graphic Comm & Graphic Media Mgmt.
H, I, & M Price
Hagerman Family Pharmacy Endowed Scholarship
Harley Halsted Scholarship
Harry Larson Memorial Scholarship
Harry Swartz Pharmacy Administration Award
Dick Dolack Excellence in Officiating Scholarship
Distinguished Zerocrats Scholarship
Doctor of Pharmacy Scholarship
Donald and E. Lyle Magee Scholarship
Donald Shreve Scholarship
Donuts with the Dean Award
Douglas Hagemann Scholarship
Dr. Adel Makki Pharmacy Endowed Scholarship
Dr. Gabriel Memorial End. Scholarship
Dr. Henry Reitz End. Scholarship
Dr. Jack Bennett Memorial Scholarship
Dr. Merrill R. Murray Memorial Scholarship
Dr. William Maher Annual
Dr. William Sederburg Scholarship
Durst Family Annual
E & B Nickles Memorial
E-Commerce Marketing Scholarship
Edward Griffin Memorial Teacher Education
Eileen McQuade Memorial Endowed Scholarship
Elizabeth Claucherty
Ellen Haneline Memorial
EU Ability
Excellence in Optometry Scholarship
Faculty Spon. Stu Dev - A&S
Falcone Memorial Scholarship
Felpausch Pharmacy Scholarship
Ferris & Jean Leach Scholarship
Ferris Cares Opportunity 125
Ferris Foundation Opportunity Scholarship
Fortune/Morlock Memorial Scholarship
Frank & Mildred Justin
Frank Marra Memorial Scholarship
Fred Kellogg Scholarship
Freudenberg NOK Scholarship
FSU Alumni & Friends Scholarship
FSU Dining Services Scholarship
FSU/GRCC Digital Animation & Game Design
FSU/GRCC Endowed Scholarship
G Storm Memorial Technical Teacher Education
Gary & Jean Horn
Gary Perelli Football
Geff Reinke Endowed Scholarship
Geodetic Designs
George Bowlby Scholarship
George Kossaras Scholarship
German Language & Culture
Glen's Pharmacy Scholarship
Gordon & Pat VanDyke Hockey
GR Chapter of the Const. Specif. Inst. "Art Nelson Mem"
Grace Fleming R.N.
Gregory Dreuth Scholarship
Hagerman Family Pharmacy Annual Scholarship
Hammer's 4-C's Award
Harper Wildern Pharmacy Scholarship
Harry Melling Memorial Scholarship
Health Professions Dean's Student Award

EDUCATIONAL GRANTS AND SCHOLARSHIPS

Hedrick Assoc
 Helen Ferris Vartan Scholarship Fund
 Henry Tschappat Scholarship
 Hoexum Scholarship
 Hospitality Management Scholarship
 Howard C. Stross Veterans Scholarship
 HS Die Engineering, Inc.
 HVACR - Htg. Vent, A/C, Ref. Engineering Scholarship
 Insurance Program Annual Scholarship
 International Student Endowed
 International Student Endowed
 J.E. Johnson Skilled Trades
 J.P. Nelson
 Jack Newcombe Scholarship
 James & Georgia Nicholas Endowed
 James & Katy Moore - Surveying
 James Bolthouse Memorial Scholarship
 Jan Vonk Endowed (Kendall)
 Jean K. Elder Endowed Scholarship
 Jeff & Annette Rowe Pharm D/MBA Annual
 Jerry and Mary Ford Scholarship
 Jerry & Glad Scoby Scholarship
 Jessica Nagle-Wilson Scholarship
 Jimmie & Marlene Rodgers
 Joan Nelson Scholarship
 John Baylis Football
 John Christie Scholarship
 John Ladd
 John P. Nelson Endowed Scholarship
 John Sebold Memorial Scholarship
 Joseph Bishop Surveying Scholarship
 Joseph Sasaki Scholarship Fund
 Julia McCormick
 Judith & Charles Duddles Scholarship
 Karl Huffman
 Kathleen & Edward Lunt
 KEBS Incorporated Scholarship
 Ken & Christine Bailey Family Endowed
 Kendall Digital Media Scholarship
 Khagendra Thapa K. Surveying Scholarship
 Korean Students Scholarship
 Kozal & Baker Scholarship
 L & J Keys Scholarship
 Lacks Enterprises Inc. Annual
 Laverne Curtis Scholarship
 LeBlond Foundation of Makino Die/Mold Apps.
 Leslie Osborn
 Lloyd Zill Annual
 Louis & Angeline Burg Scholarship
 Lula Coker Nash Scholarship
 M & M Srveying Engineering Scholarship
 Marco Family Foundation Grant
 Mahmoud Sohb Pharmacy Endowed Scholarship
 Marriot Golf Scholarship
 Martin J Wozniak End. Scholarship
 Mary C. Feint Surveying Scholarship
 Mary McCorriston Child Development
 Helen Bennett Memorial Scholarship
 Helen Popovich Scholarship
 Hicks Gridiron Scholarship
 Honorable John O'Brien Scholarship
 Howard Hulsman Scholarship
 Hurst Mechanical Inc. Scholarship
 Insurance Alumni Program Endowed
 International Student Emergency Scholarship
 J & C Duddles Endowed
 J & J PGN Moore Scholarship
 J.N. Nelson Family Scholarship
 Jacob & Sarah Eisler Endowed Scholarship
 Jack LeBarre Scholarship
 James & Christine Jacobs
 James & Katy Moore - Health Professions Annual
 James B. Turner Endowed
 James Shane Scholarship
 Japanese Parent's Textbook Scholarship
 Jenny Jacobs Softball Scholarship
 Jerry Moore Memorial PGM Scholarship
 Jim Ferrell Memorial Endowed Scholarship
 Joan E. Totten
 Joan Reirson Draugalis Endowment
 John Celestino Endowed Scholarship
 John Deere Foundation Scholarship
 John McNamara Memorial Endowed Scholarship
 John Newell Scholarship
 John R. Smith Memorial Endowed Leadership
 John Whalen Memorial Endowed Scholarship
 Jordan Scholarship
 Joseph Juran Scholarship
 Jourdain Scholarship
 Karen Boochard Social Work Endowed
 Karlis K. Kazerovskis Scholarship
 Kauzlarich/Campana Family
 Kem-Tec Surveying, Eng & Enviro. Serv Benchmark
 Ken Schmitigal
 Kenneth Spoerk Memorial Scholarship
 K-Mart Pharmacy Scholarship
 Kurt Hellthaler Memorial Scholarship
 Labroff Scholarship
 Lang & Lit Annual
 Leading Shadows OMSS Leadership Annual
 Leonard Johnson Disc Sports
 Lewis & Lewis Surveying
 Library Student Employee Scholarship
 Linebaugh, Cindy & Karl Linebaugh Scholarship
 Long Scholarship
 Lucy & Fabian Ngoh Educational Opportunity
 MacIver Family Endowed Scholarship
 Mahida Surveying Scholarship
 Mark & Debra Newhouse & Bill & Patricia Jones Hockey
 Marry Anne & Shakespeare Goldsmith Endowed
 Mary Ann Hashimi Memorial Scholarship
 Mary Lou Washatka
 Mary T. Creswell Scholarship

EDUCATIONAL GRANTS AND SCHOLARSHIPS

Mathematics Faculty/Staff
Mathison Legacy Endowed
Matt Lichtle Scholarship
Maude Korstange Scholarship
McKesson Med. Mgmt Dean's Scholarship
McNaughton & McKay Scholarship
Mechanical Service Contractors of America
Megan Hurst Endowed Scholarship
Medicine Shoppe Scholarship
Meijer Inc. Pre-Senior Scholarship Award
MI Foundation for Vision Awareness & MCO 1st Prof.
MI Pharmacists A D PRFFLSM Award
Michael & Paula Rushford Scholarship
Michelle Robinson Scholarship
Michigan Association Pipe Trades Scholarship
Michigan Chapter Air/Cond Contractors Scholarship
Michigan Pharmacy Fund Scholarship
Mickey Shapiro Opportunity Scholarship
Mid Michigan Pharmacists Association Scholarship
Mike Shira Health Systems Management
Minnie Mould Marsh Endowed Scholarship
ML King/Rosa Parks/KCP Future Faculty
Moore & Bruggink Incorporated Scholarship
NA Heat-Air Conditioners Scholarship
National Guard Scholarship
Norman & Helen Bennett
North American Htd. & A/C (HARDI)
Northern Michigan Road Commission Scholarship
Nursing Development Endowment Scholarship
Oakland Area Scholarship
Oldfield Family Educational
Opportunity Ferris Cares-A&S
Opportunity Ferris Cares-CEHS
Opportunity Ferris Cares-COB
Opportunity Ferris Cares-PHARM
Oswald Rossi Scholarship
Outer Drive Hospital Auxiliary Scholarship
Patricia & Edward Sammel
Patrick Kearns Educational Annual
Paul E. Borton Memorial Scholarship
Paul & Cathy Boyer Scholarship
PGM Alumni Scholarship
Pharmacists Mutual Scholarship Award
Pharmacy Dean's Scholarship
Phillip & Sylvia Frederickson Scholarship
Phy Science Fac/Staff
Praxir Scholarship
PTM Scholarship
Quality Air Annual
Randy & Peggy Seaman Scholarship
Ray Helsing Men's CC & Track Scholarship
Rautiola PTM Scholarship
Reed City FSU Distinguished Alumni Scholarship
RESPY Pharmacy Scholarship
Rettell Family Scholarship
Rhein Chemie Scholarship
Mathison Fellowship Enw
Matt & Sara Nawrocki Endowed
Maude Bigford
MCERF Annual
McLoughlin Family Endowed Scholarship
MCO Alumni Endowed Scholarship
Mecosta Cnty Med Center Aux
Meijer Inc. Accountancy Scholarship
MI / American Foundation for Vision Awareness
MI Garden Club aka Federated Garden Club
Michael & Joann Bigford Scholarship
Michael Sanborn Pharmacy Endowed
Michigan Adjusters Association Scholarship
Michigan Association Professional Ins. Agency
Michigan Mechanical Contractor Scholarship
Michigan Printing Week Association Scholarship
Midland Lions Club R. Maier Scholarship
Miles, Kellie, and Hannah Postema Scholarship
Millard & Ida Quinlan Scholarship
ML King/ALPHA PHI ALPHA Scholarship
Molecular Diagnostics Annual (GR)
Mylo Ragan Endowed Scholarship
NACDS Dean's Scholarship
National Truck Equip Assoc
Nazih Jawad Lif Rx Scholarship
Norman Peterson Ind Chem Endowed
Northern Chapter MI Soc of Professional Surveyors
Norris & Irene Johnson Endowed Scholarship
O.B. Davenport Scholarship
O'Brien, Quy Scholarship
One-Hour HVACR Annual
Opportunity Ferris Cares-CAHS
Opportunity Ferris Cares-CET
Opportunity Ferris Cares-MCO
Orville Hoffman Scholarship
Otto Kamptner Memorial Endowed Scholarship
Panhellenic Annual
Patricia Berry Intensive English Scholarship
Patti Smeelink Annual
Paul Winfred Owens Scholarship
Paul & Leane Blake Scholarship
PGM Scholarship
Pharmacy Alumni Scholarship
Phi Sigma Kappa Emerging Leader
Phillips Family Award for leaders
Plastics & Polymer Eng
Prism Writing Annual Contest Scholarship
Prof Rolland Hicks & Leonard Zimmerman
Puterbaugh Scholarship
R & N Phelps Family
Raymond Kenyon Scholarship
Reginald & Vivian Sharkey Scholarship
Retail Contractors Assoc
Rex Dew Memorial Textbook Fund
Richard Hurst Endowed Scholarship
Richard & Dawn Antonini Endowed

EDUCATIONAL GRANTS AND SCHOLARSHIPS

Richard & Ruth Snater Veterans Annual
 Richard Johnson Accountancy Scholarship
 Richard Shaw Football Endowed
 Richard Sturm Memorial
 Rick Rodenhouse Memorial Scholarship
 Robert & Frances Friar Annual Pharmacy Scholarship
 Robert & Frances Friar Annual Optometry Scholarship
 Robert & Frances Friar Social Science Annual
 Robert & Judith Scranton Scholarship
 Robert Brauer Award
 Robert Burtch Scholarship
 Robert Friar Grandchildren
 Robert Hendricks Memorial Scholarship
 Robert VanHoven Memorial Award
 Roberta Teahen Univ. Center for Extended Learning
 Rolland L. Hicks Endowed Scholarship
 Rought Surveying Scholarship
 Ruby MacNeill Endowed Memorial
 Runners Memorial Scholarship
 Russell G. Merithew Scholarship
 Ryan Matthew Clark
 Samuels Family Annual
 Scott Sanders
 Scott Whitener Memorial Scholarship
 Seifferlein & Lusk Golf Team
 Shaw/Jones Endowed Scholarship
 Shopko Pharmacy Scholarship Award
 Social Work Emeriti & Fac
 Stanley Dean Memorial Endowed Scholarship
 Stauffer, MG & PW (fka Upper Division)
 Stephen E Martin Memorial Award
 Student Senator Scholarship
 Susan Greene Memorial Scholarship
 TAC Automotive Group Scholarship
 Target Pharmacy Scholarship
 Ted Kuzma Football Annual
 Theta Alpha Sigma Scholarship
 Thomas Johnston
 Thomas Sobota Memorial Scholarship
 TJ Amick Memorial Endw– Kendall Scholarship
 Totten Family Hockey
 Tom & Molly Charles Scholarship
 Trevor Slot Memorial
 Upper Peninsula MPA Scholarship
 Vanderlaan Leadership Award
 Violet Gambotto Endowed
 W & B Yound Endowed Scholarship
 Vision Service Plan Academic Scholarship
 W. J. Stevenson Scholarship Fund
 W.S. Garrison Scholarship
 Wal-Mart Optical Scholarship
 Walter Ritchie Endowed
 Warren & Beverly Parker Scholarship Endowment
 Welding Competition Scholarship
 West Michigan Credit Union Scholarship
 Whitehead Memorial Scholarship
 Richard Hunter Scholarship
 Richard Shaw & Fredrick Jones Endowed
 Richard Shaw HVACR Endowed
 Richard Veazey
 Rite-Aid Junior Scholarship Award
 Robert & Barbara Martin
 Robert & Frances Friar Endowed Scholarship
 Robert & Jean Olson Scholarship
 Robert Brand Memorial Scholarship
 Robert Buchdahl Memorial Award
 Robert Dougan Memorial
 Robert Friar Honorary Biology Scholarship
 Robert Tenney
 Robert Williams Scholarship
 Roger & Debra Card Wildlife Scholarship
 Ron Strohkirh
 Rowe Incorporated Scholarship
 Rumsey Memorial Scholarship
 Russell & Avis Gerber Endowed Scholarship
 Ruth L. Shattuck Scholarship
 Ryan McCandless Memorial
 Sarangapani Mukundan
 Scott Schultz Excellence Scholarship
 Searle Pharmacy Scholarship
 Seaman's Mechanical Endowed Scholarship
 Sherman Throop Memorial Scholarship
 Smith/Taylor/Malloy Scholarship
 Spectrum Health BR Hosp.Aux (fka Mec. Cnty Med Cen.)
 Statewide & Online Edw (fka Off Campus Edw)
 Stechschulte Printing & Imaging Technology
 Steven Brown Memerial Scholarship
 Susan & Ernest Wenger Endowed
 Susan Marie Edwards Scholarship
 Taggart & Lisa Town Sustainable Construction
 Technology in Optometry Scholarship
 Terry Nerbonne School of CJ Endowed
 Thomas & Marcia Scholler
 Thomas Reuther Scholarship
 Thompson Foundation Scholarship
 Tingley & Associates Scholarship
 Todd & Tami Jacobs
 Toyota Scholarship
 UA Local 85 Plumbers, Steamfitters & HVACR Endw.
 VandenBos Family Endowed
 VG's Scholarship
 Virginia Shepler Annual
 W & R Sanders Endowed
 W.C. Judson Scholarship
 Walgreen Scholarship
 Wal-Mart Pharmacy Scholarship
 Wanda Butler Memorial Award
 Weeks-Lakin Optometry Scholarship
 Welcome Back Picnic Scholarship
 Weller Family Annual
 West Michigan Mechanical Contractors Scholarship
 Whitney HCS Entrepreneurial Pharmacy

GENERAL INFORMATION

EDUCATIONAL GRANTS AND SCHOLARSHIPS

Wildern Family Scholarship
William Dengler
Wm Donahue Voc. Music
Woolpert LLP Scholarship

William & Marjorie Linebaugh
Willis J. Heyl Award in Pharmacognosy
WM Merle Morris Endowed Scholarship
Zakov Family Endowed Scholarship

INSTITUTIONAL LOANS

Abigail Timme Endowed Student Loan Fund
Alden W. Brown Student Loan Fund
Alma Lidell Tufveson Memorial Loan Fund
Alumni Student Loan Fund
Arthur E. Ormsbee Memorial Loan Fund
Asian Student Loan
Augusta Taisey Memorial Loan Fund
Bush Memorial Loan
Campbell Loan
Carlisle Memorial Fund
Carlton G. Ferris Student Loan Fund
Charles E. Schell Foundation Loan Fund
Charles S. Neithercut Student Loan Fund
College of Business Memorial Loan Fund
Dingman, William E. Loan
Discretionary Loan Fund
Donald Rankin Loan
Dr. Glenn Bond Memorial Loan Fund
Dr. Henry Lowsma Memorial Loan Fund
Dr. Ralph Pino Memorial Loan Fund
Earl H. McCormick Memorial Loan Fund
Fern & William Brown Loan Fund
Fern R. Holden Student Loan Fund
France Vedder Loan
Francis R. Piper Loan Fund
Fred W. Swan Memorial Student Assistance Fund
George Berden Loan
Geraldine MacGregor Loan Fund
Gerrit Masselink Memorial Loan Fund
Graphic Art Loan Fund
Heinonen Memorial Loan
Helena Paris Loan Fund
Jay Oviatt Pharmacy Student Loan Fund
Kappa Alpha Psi Loan

Kenneth Spoerk Memorial Loan Fund
Kuhlman & Greene Memorial Loan
Labroff Business Assistance Loan
Lee Cookson Loan
Lithocrafters and Bookcrafters Loan Fund
Louis Legg Loan
Louis Fishman Loan
M. Louis Fishman Memorial Loan Fund
Max E. Smith Memorial Loan Fund
MI Federation of Women's Clubs Student Loan
Michigan Pest Control Loan
Nancy Ingall Memorial Loan Fund
Orville Plank Memorial Loan Fund
Pharmacy Alumni Loan
Pharmacy Emergency Loan
Ralston M. Wylie Student Loan Fund
Raymond and Vida Sines Memorial Fund
Raymond W. Starr Student Loan Fund
Regina L. Stevenson Holt Memorial Loan Fund
Richard Faber Loan
Robert and Gertrude Burns Memorial Loan Fund
Roger Allen Student Assistance Fund
Ronald M. Solomon Memorial Loan Fund
Special Loan Fund
Steve Bordano Memorial Loan Fund
Trippensee Memorial Loan
Vandercook Loan
Victor Spathelf Loan
Walter Armbruster Memorial Loan Fund
Walter H. Gillette Memorial Loan Fund
William C. Moore Memorial Loan Fund
William O. Wolfinger Memorial Loan Fund
William Lane Memorial Loan
Wolverine Club Student Loan Fund

ENROLLMENT

TOTAL HEADCOUNT ENROLLMENT

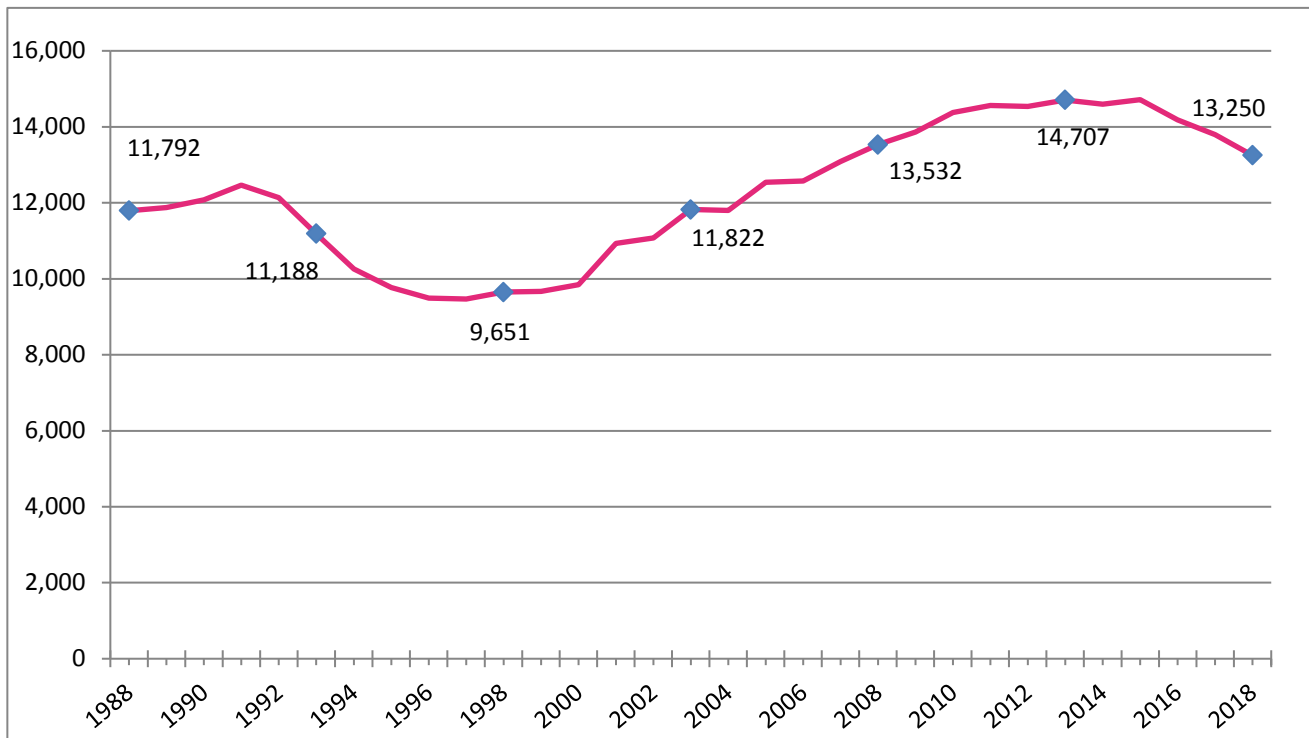

FALL ENROLLMENT 1988 - 2018

1988	11,792	2004	11,803
1989	11,878	2005	12,540
1990	12,076	2006	12,575
1991	12,461	2007	13,087
1992	12,134	2008	13,532
1993	11,188	2009	13,865
1994	10,258	2010	14,381
1995	9,767	2011	14,560
1996	9,495	2012	14,533
1997	9,468	2013	14,707
1998	9,651	2014	14,600
1999	9,668	2015	14,715
2000	9,847	2016	14,187
2001	10,930	2017	13,798
2002	11,074	2018	13,250
2003	11,822		

Source: Office of Institutional Research & Testing

ENROLLMENT

FALL 2018 ENROLLMENT BY COUNTY

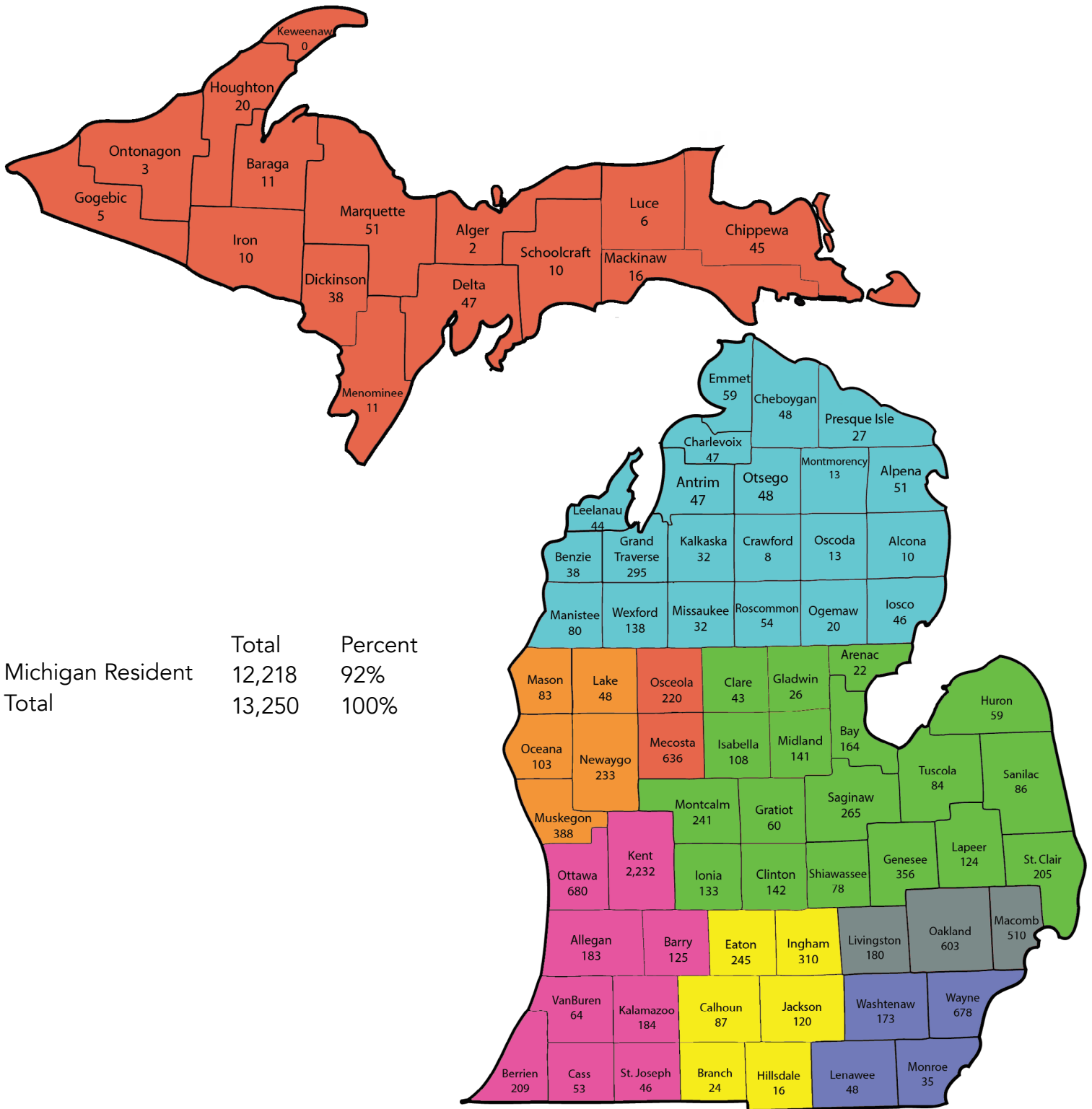

	Total	Percent
Michigan Resident	12,218	92%
Total	13,250	100%

*Colors denote admissions counselors recruiting territories.

FALL 2018 ENROLLMENT BY STATE

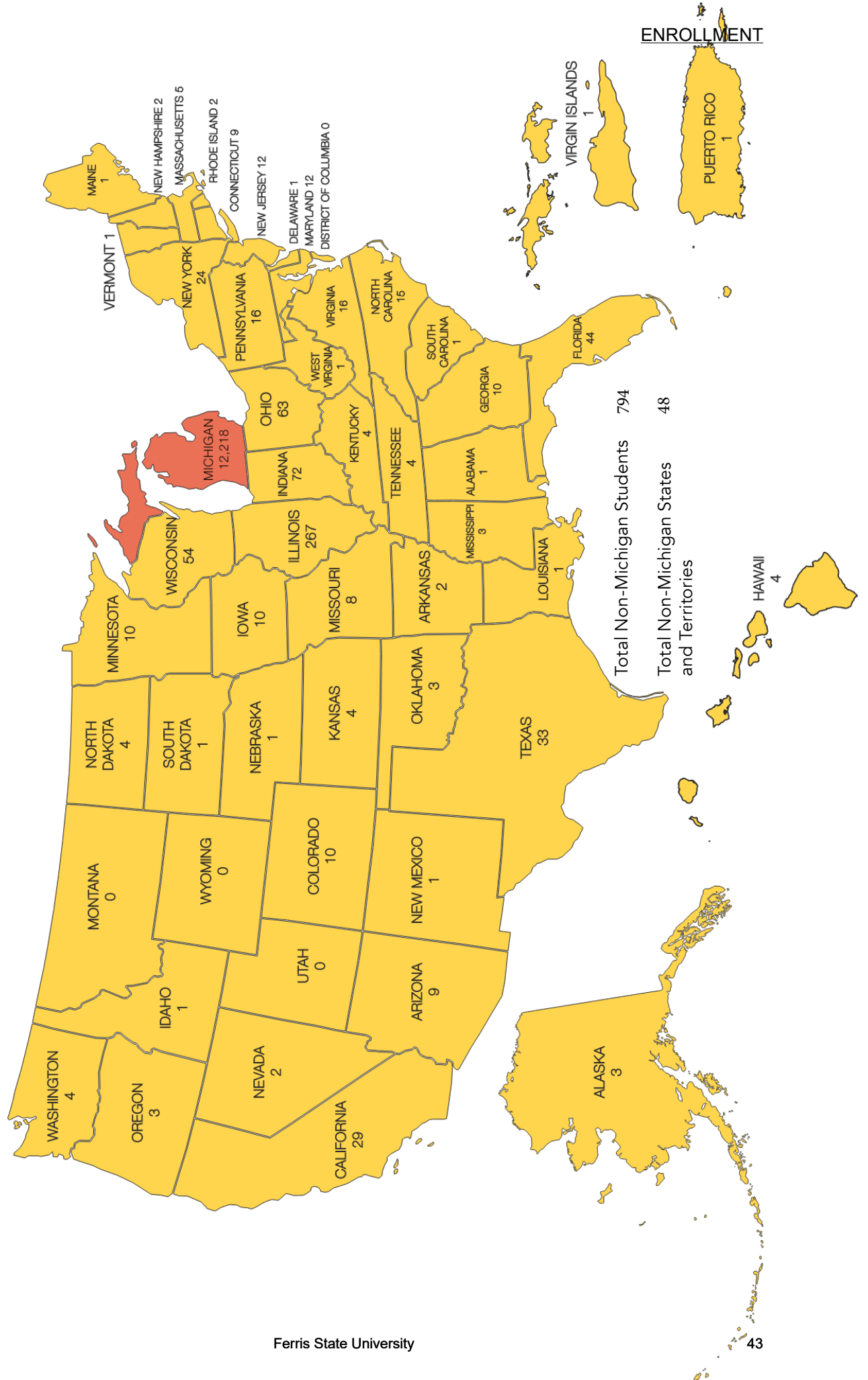

ENROLLMENT**FALL 2018 MICHIGAN ENROLLMENT BY COUNTY**

Alcona	10	Lake	48
Alger	2	Lapeer	124
Allegan	183	Leelanau	44
Alpena	51	Lenawee	48
Antrim	47	Livingston	180
Arenac	22	Luce	6
Baraga	11	Mackinac	16
Barry	125	Macomb	510
Bay	164	Manistee	80
Benzie	38	Marquette	51
Berrien	209	Mason	83
Branch	24	Mecosta	636
Calhoun	87	Menominee	11
Cass	53	Midland	141
Charlevoix	47	Missaukee	32
Cheboygan	48	Monroe	35
Chippewa	45	Montcalm	241
Clare	43	Montmorency	13
Clinton	142	Muskegon	388
Crawford	8	Newaygo	233
Delta	47	Oakland	603
Dickinson	38	Oceana	103
Eaton	245	Ogemaw	20
Emmet	59	Ontonagon	3
Genesee	356	Osceola	220
Gladwin	26	Oscoda	13
Gogebic	5	Otsego	48
Grand Traverse	295	Ottawa	680
Gratiot	60	Presque Isle	27
Hillsdale	16	Roscommon	54
Houghton	20	Saginaw	265
Huron	59	St. Clair	205
Ingham	310	St. Joseph	46
Ionia	133	Sanilac	86
Iosco	46	Schoolcraft	10
Iron	10	Shiawassee	78
Isabella	108	Tuscola	84
Jackson	120	Van Buren	64
Kalamazoo	184	Washtenaw	113
Kalkaska	32	Wayne	678
Kent	2,232	Wexford	138
Keweenaw	0		
		TOTAL	12,218

Source: Office of Institutional Research & Testing

FALL 2018 ENROLLMENT BY STATE & BY COUNTRY

NON-MICHIGAN STUDENTS BY STATE AND TERRITORIES

Alabama	1	Illinois	267	Nebraska	1	Rhode Island	1
Alaska	3	Indiana	72	Nevada	2	South Carolina	2
Arizona	9	Iowa	10	New Hampshire	2	South Dakota	1
Arkansas	2	Kansas	4	New Jersey	12	Tennessee	4
California	29	Kentucky	4	New Mexico	1	Texas	33
Colorado	10	Louisiana	1	New York	24	Utah	0
Connecticut	9	Maine	1	North Carolina	15	Vermont	1
Delaware	1	Maryland	12	North Dakota	4	Virginia	16
District of Columbia	0	Massachusetts	5	Ohio	63	Virgin Islands	1
Florida	44	Minnesota	10	Oklahoma	3	Washington	4
Georgia	10	Mississippi	3	Oregon	3	West Virginia	1
Hawaii	4	Missouri	8	Pennsylvania	16	Wisconsin	54
Idaho	1	Montana	0	Puerto Rico	1	Wyoming	0
						Unidentified	9
						TOTAL	794
						TOTAL STATES AND TERRITORIES	48

INTERNATIONAL STUDENTS BY COUNTRY

<u>Australia</u>	<u>1</u>	Iran	1	<u>Europe</u>	<u>23</u>	<u>South America</u>	<u>5</u>
Australia	1	Jordan	1	Albania	1	Brazil	5
<u>Africa</u>	<u>10</u>	Iraq-Saudi Arabia Neutral	1	Austria	1		
Algeria	1	Japan	6	Finland	1		
Botswana	1	Kazakhstan	1	Germany	9		
Cote D'Ivoire	1	Pakistan	1	Latvia	1		
Egypt	1	Philippines	1	Netherlands	3		
Ghana	1	Malaysia	1	Spain	2		
Madagascar	1	Lebanon	2	Sweden	1		
Nigeria	2	Russia	1	United Kingdom	2		
Sudan	1	Saudi Arabia	51	France	2		
Zambia	1	South Korea	11	<u>North America</u>	<u>37</u>		
<u>Asia</u>	<u>162</u>	Taiwan	1	Belize	1		
China	49	Thailand	3	Canada	32		
Hong Kong	2	United Arab Emirates	1	Mexico	1		
India	16	Vietnam	9	Unidentified	3		
Indonesia	3						
						TOTAL	238
						TOTAL COUNTRIES	44

Source: Office of Institutional Research & Testing

ENROLLMENT

5-YEAR ENROLLMENT BY COLLEGE FALL SEMESTER

<u>COLLEGE</u>	<u>2014-15</u>	<u>2015-16</u>	<u>2016-17</u>	<u>2017-18</u>	<u>2018-19</u>
ARTS & SCIENCES	1,815	1,874	1,766	1,783	1,738
BUSINESS	2,736	2,784	2,657	2,494	2,384
EDUCATION & HUMAN SERVICES	2,283	2,306	2,156	2,133	2,121
ENGINEERING TECHNOLOGY	2,116	2,188	2,197	2,121	2,096
HEALTH PROFESSIONS	2,443	2,287	2,168	2,007	1,828
KENDALL COLLEGE OF ART & DESIGN	1,438	1,328	1,214	1,071	1,011
MICHIGAN COLLEGE OF OPTOMETRY	145	146	148	149	148
PHARMACY	574	598	581	565	576
PROFESSIONAL & TECHNOLOGICAL STUDIES	67	70	98	105	121
UNIVERSITY COLLEGE	983	1,134	1,202	1,370	1,227
TOTAL	14,600	14,715	14,187	13,798	13,250

Source: Office of Institutional Research & Testing

**PERCENT OF STUDENTS BY COLLEGE
FALL SEMESTER 2018**

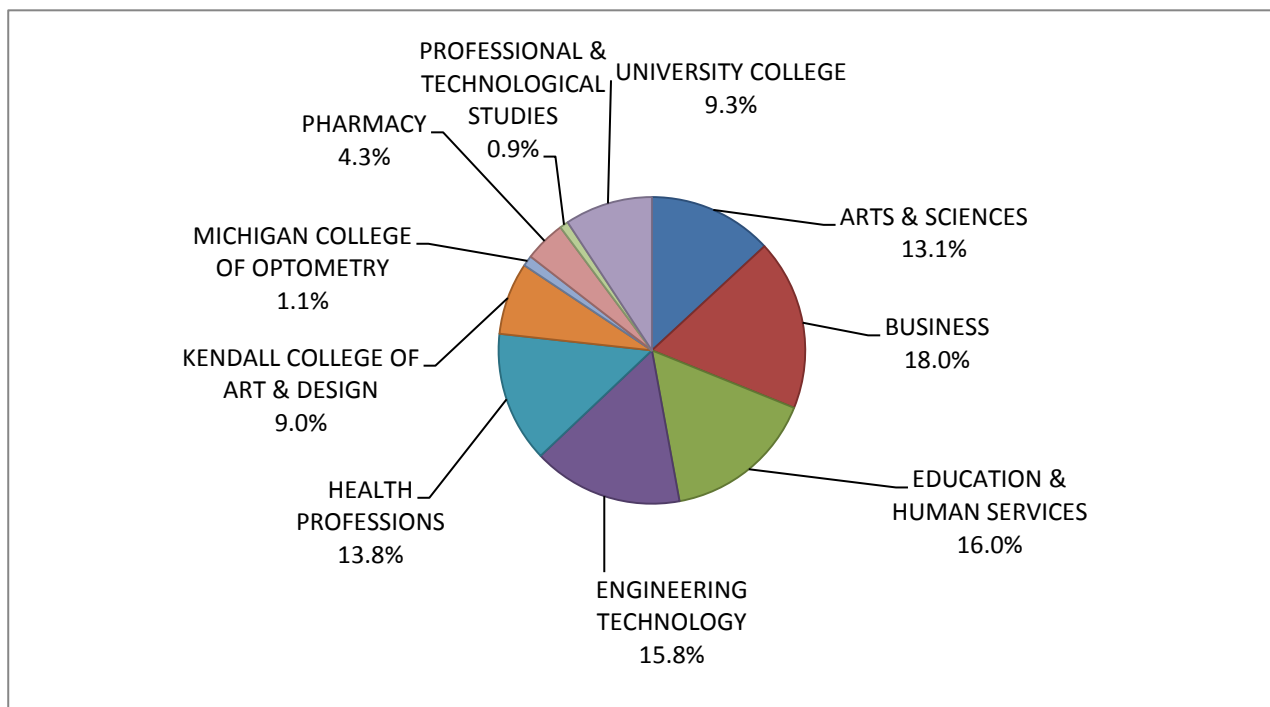

STUDENT ENROLLMENT BY COLLEGE

ARTS & SCIENCES	1,738
BUSINESS	2,384
EDUCATION & HUMAN SERVICES	2,121
ENGINEERING TECHNOLOGY	2,096
HEALTH PROFESSIONS	1,828
KENDALL COLLEGE OF ART & DESIGN	1,011
MICHIGAN COLLEGE OF OPTOMETRY	148
PHARMACY	576
PROFESSIONAL & TECHNOLOGICAL STUDIES	121
UNIVERSITY COLLEGE	1,227
TOTAL	13,250

Source: Office of Institutional Research & Testing

ENROLLMENT

**FULL-YEAR EQUATED STUDENT (FYES) ENROLLMENT PER
FULL-TIME EQUATED (FTE) FACULTY
2008 - 09 to 2017 - 18**

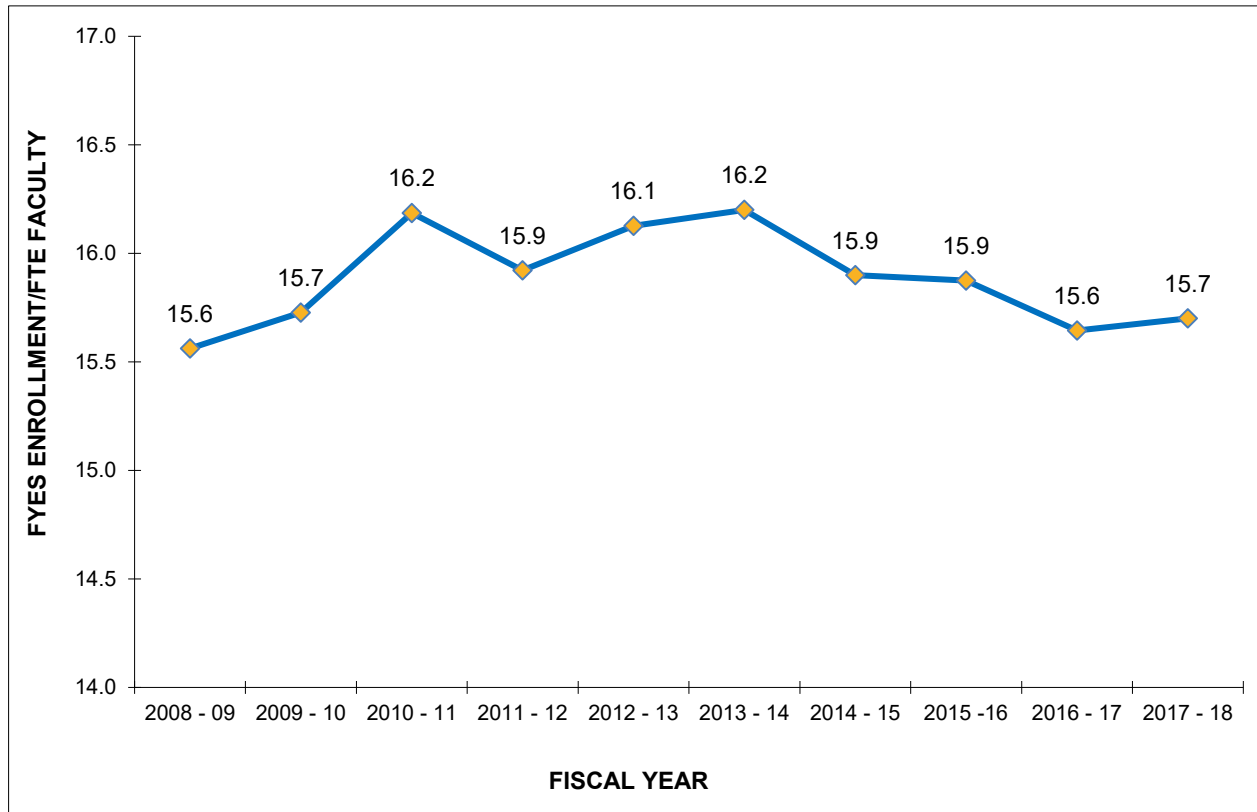

STUDENT - FACULTY RATIO

	<u>FYES</u>	<u>FTE</u>	<u>RATIO</u>
2008 - 09	11,667	749.72	15.6
2009 - 10	11,791	749.75	15.7
2010 - 11	12,076	746.08	16.2
2011 - 12	12,215	767.17	15.9
2012 - 13	12,204	756.73	16.1
2013 - 14	12,142	747.53	16.2
2014 - 15	12,131	759.96	15.9
2015 - 16	12,125	763.79	15.9
2016 - 17	11,636	743.76	15.6
2017 - 18	11,251	716.51	15.7

Source: State of Michigan HEIDI Database, Budget Office

ENROLLMENT SUMMARY FALL 2018

	<u>FULL-TIME</u>		<u>PART-TIME</u>		<u>TOTAL</u>
UNDERGRADUATE STUDENTS	8,079	68%	3,806	32%	11,885
GRADUATE STUDENTS	135	26%	385	74%	520
GRADUATE PROFESSIONAL PRACTICE	705	97%	19	3%	724
DOCTORATE STUDENTS	119	98%	2	2%	121
ALL STUDENTS	9,038	68%	4,212	32%	13,250

	<u>MEN</u>		<u>WOMEN</u>		<u>TOTAL</u>
TOTAL FULL-TIME	4,418	49%	4,620	51%	9,038
TOTAL PART-TIME	1,702	40%	2,510	60%	4,212
TOTALS	6,120	46%	7,130	54%	13,250

	<u>FALL 2016</u>	<u>FALL 2017</u>	<u>FALL 2018</u>
FTIAC'S * (First Time In Any College)	1,834	1,827	1,888
DUAL ENROLLED CONTINUING **	141	152	177
DUAL ENROLLED FTIAC **	632	723	636
READMITS	366	393	371
TRANSFERS	1,713	1,594	1,537
CONTINUING	9,491	9,102	8,636
GUEST	10	7	5
TOTAL	14,187	13,798	13,250

<u>FRESHMEN</u>	<u>FALL 2016</u>	<u>FALL 2017</u>	<u>FALL 2018</u>
APPLIED (completed applications)	10,883	9,849	10,284
ADMITTED	8,455	7,317	8,320
ENROLLED	1,834	1,827	1,882
RATIO of ENROLLED to ADMITTED	0.22	0.25	0.23

	<u>FALL 2016</u>	<u>FALL 2017</u>	<u>FALL 2018</u>
TOTAL	14,187	13,798	13,250
ON-LINE	980	1,005	944
KENDALL	1,214	1,071	1,011
OFF CAMPUS	1,977	1,854	1,742
BIG RAPIDS	10,016	9,868	9,553
IN RESIDENCE HALLS	2,640	2,432	2,629
IN APARTMENTS	422	414	427
IN SUITES	292	292	300
COMMUTERS	6,662	6,730	6,197

* Includes all students, F-T, P-T, degree-seeking and non-degree-seeking.

Source: Office of Institutional Research & Testing

ENROLLMENT

ENROLLMENT SUMMARY
By Student Level Full-Time and Part-Time
On/Off/On-Line/Kendall & Male/Female
FALL 2018

	<u>FULL-TIME</u>		<u>PART-TIME</u>		<u>TOTAL</u>
UNDERGRADUATE STUDENTS	8,079	68%	4,035	34%	11,885
On	7,132	83%	1,460	17%	8,592
Off	242	15%	1,376	85%	1,618
On-Line	59	8%	657	92%	716
Kendall	646	67%	313	33%	959
Female	4,064	65%	2,217	35%	6,281
Male	4,015	72%	1,589	28%	5,604

GRADUATE STUDENTS	135	26%	385	74%	520
On	47	26%	136	74%	183
Off	6	11%	50	89%	56
On-Line	41	18%	187	82%	228
Kendall	41	77%	12	23%	53
Female	97	26%	282	74%	379
Male	38	27%	103	73%	141

GRADUATE PROFESSIONAL PRACTICE	705	97%	19	3%	724
On	705	97%	19	3%	724
Off	0	0%	0	0%	0
On-Line	0	0%	0	0%	0
Kendall	0	0%	0	0%	0
Female	380	97%	10	3%	390
Male	325	97%	9	3%	334

DOCTORATE STUDENTS	119	98%	2	2%	121
On	52	98%	1	2%	53
Off	67	99%	1	1%	68
On-Line	0	0%	0	0%	0
Kendall	0	0%	0	0%	0
Female	79	99%	1	1%	80
Male	40	98%	1	2%	41

ALL STUDENTS	9,038	68%	4,441	34%	13,250
On	7,936	83%	1,616	17%	9,552
Off	315	18%	1,427	82%	1,742
On-Line	100	11%	844	89%	944
Kendall	687	68%	325	32%	1,012
Female	4,620	65%	2,510	35%	7,130
Male	4,418	72%	1,702	28%	6,120

Source: Office of Institutional Research & Testing

ENROLLMENT SUMMARY BY COLLEGE FALL 2018

ARTS & SCIENCES

	<u>FULL-TIME</u>		<u>PART-TIME</u>		<u>TOTAL</u>
UNDERGRADUATE STUDENTS	1,441	87%	213	13%	1,654
GRADUATE STUDENTS	36	43%	48	57%	84
ALL STUDENTS	1,477	85%	261	15%	1,738

	<u>MEN</u>		<u>WOMEN</u>		<u>TOTAL</u>
TOTAL FULL-TIME	515	35%	962	65%	1,477
TOTAL PART-TIME	87	33%	174	67%	261
TOTALS	602	35%	1,136	65%	1,738

	<u>FALL 2016</u>	<u>FALL 2017</u>	<u>FALL 2018</u>
FTIAC'S * (First Time In Any College)	323	344	367
READMITS	28	44	43
TRANSFERS	175	178	154
CONTINUING	1,240	1,215	1,174
Dual Enrolled Continuing**	0	2	0
GUEST	0	0	0
TOTAL	1,766	1,783	1,738

<u>FRESHMAN</u>	<u>FALL 2016</u>	<u>FALL 2017</u>	<u>FALL 2018</u>
APPLIED	2,311	2,079	2,173
ADMITTED	1,753	1,560	1,770

BUSINESS

	<u>FULL-TIME</u>		<u>PART-TIME</u>		<u>TOTAL</u>
UNDERGRADUATE STUDENTS	1,569	69%	705	31%	2,274
GRADUATE STUDENTS	14	13%	96	87%	110
ALL STUDENTS	1,583	66%	801	34%	2,384

	<u>MEN</u>		<u>WOMEN</u>		<u>TOTAL</u>
TOTAL FULL-TIME	904	57%	679	43%	1,583
TOTAL PART-TIME	406	51%	395	49%	801
TOTALS	1,310	55%	1,074	45%	2,384

	<u>FALL 2016</u>	<u>FALL 2017</u>	<u>FALL 2018</u>
FTIAC'S * (First Time In Any College)	258	291	296
READMITS	67	78	79
TRANSFERS	352	307	281
CONTINUING	1,980	1,818	1,728
GUEST	0	0	0
TOTAL	2,657	2,494	2,384

<u>FRESHMAN</u>	<u>FALL 2016</u>	<u>FALL 2017</u>	<u>FALL 2018</u>
APPLIED	1,649	1,572	1,678
ADMITTED	1,208	1,131	1,339

* Includes F-T and P-T FTIACS

**Miscoded Fall 2017

Source: Office of Institutional Research & Testing

ENROLLMENT

**ENROLLMENT SUMMARY BY COLLEGE
FALL 2018**

EDUCATION & HUMAN SERVICES

	<u>FULL-TIME</u>		<u>PART-TIME</u>		<u>TOTAL</u>
UNDERGRADUATE STUDENTS	1,259	62%	760	38%	2,019
GRADUATE STUDENTS	10	10%	92	90%	102
ALL STUDENTS	1,269	60%	852	40%	2,121

	<u>MEN</u>		<u>WOMEN</u>		<u>TOTAL</u>
TOTAL FULL-TIME	627	49%	642	51%	1,269
TOTAL PART-TIME	353	41%	499	59%	852
TOTALS	980	46%	1,141	54%	2,121

	<u>FALL 2016</u>	<u>FALL 2017</u>	<u>FALL 2018</u>
FTIAC'S * (First Time In Any College)	272	256	290
READMITS	62	80	69
TRANSFERS	352	337	319
CONTINUING	1,470	1,459	1,443
Dual Enrolled Continued**	0	1	0
GUEST	0	0	0
TOTAL	2,156	2,133	2,121

<u>FRESHMAN</u>	<u>FALL 2016</u>	<u>FALL 2017</u>	<u>FALL 2018</u>
APPLIED	1,443	1,333	1,411
ADMITTED	1,085	944	1,102

ENGINEERING TECHNOLOGY

	<u>FULL-TIME</u>		<u>PART-TIME</u>		<u>TOTAL</u>
UNDERGRADUATE STUDENTS	1,642	78%	454	22%	2,096
ALL STUDENTS	1,642	78%	454	22%	2,096

	<u>MEN</u>		<u>WOMEN</u>		<u>TOTAL</u>
TOTAL FULL-TIME	1,461	89%	181	11%	1,642
TOTAL PART-TIME	412	91%	42	9%	454
TOTALS	1,873	89%	223	11%	2,096

	<u>FALL 2016</u>	<u>FALL 2017</u>	<u>FALL 2018</u>
FTIAC'S * (First Time In Any College)	301	260	292
READMITS	54	46	48
TRANSFERS	235	212	244
CONTINUING	1,607	1,603	1,512
GUEST	3	0	0
TOTAL	2,200	2,121	2,096

<u>FRESHMAN</u>	<u>FALL 2016</u>	<u>FALL 2017</u>	<u>FALL 2018</u>
APPLIED	1,153	1,048	1,060
ADMITTED	836	746	840

* Includes F-T and P-T FTIACS

**Miscoded Fall 2017

Source: Office of Institutional Research & Testing

ENROLLMENT SUMMARY BY COLLEGE FALL 2018

HEALTH PROFESSIONS

	<u>FULL-TIME</u>		<u>PART-TIME</u>		<u>TOTAL</u>
UNDERGRADUATE STUDENTS	1,029	62%	628	38%	1,657
GRADUATE STUDENTS	34	20%	137	80%	171
ALL STUDENTS	1,063	58%	765	42%	1,828

	<u>MEN</u>		<u>WOMEN</u>		<u>TOTAL</u>
TOTAL FULL-TIME	133	13%	930	87%	1,063
TOTAL PART-TIME	102	13%	663	87%	765
TOTALS	235	13%	1,593	87%	1,828

	<u>FALL 2016</u>	<u>FALL 2017</u>	<u>FALL 2018</u>
FTIAC'S * (First Time In Any College)	198	180	193
READMITS	97	91	88
TRANSFERS	220	204	216
CONTINUING	1,653	1,532	1,331
GUEST	0	0	0
TOTAL	2,168	2,007	1,828

	<u>FALL 2016</u>	<u>FALL 2017</u>	<u>FALL 2018</u>
<u>FRESHMAN</u>			
APPLIED	1,462	1,219	1,279
ADMITTED	1,076	817	958

KENDALL COLLEGE OF ART & DESIGN

	<u>FULL-TIME</u>		<u>PART-TIME</u>		<u>TOTAL</u>
UNDERGRADUATE STUDENTS	646	67%	312	33%	958
GRADUATE STUDENTS	41	77%	12	23%	53
ALL STUDENTS	687	68%	324	32%	1,011

	<u>MEN</u>		<u>WOMEN</u>		<u>TOTAL</u>
TOTAL FULL-TIME	218	32%	469	68%	687
TOTAL PART-TIME	84	26%	240	74%	324
TOTALS	302	30%	709	70%	1,011

	<u>FALL 2016</u>	<u>FALL 2017</u>	<u>FALL 2018</u>
FTIAC'S * (First Time In Any College)	141	107	99
Dual Enrolled Continuing	39	32	40
Dual Enrolled FTIAC's	144	107	99
READMITS	27	21	22
TRANSFERS	118	93	97
CONTINUING	739	707	650
GUEST	6	4	4
TOTAL	1,214	1,071	1,011

	<u>FALL 2016</u>	<u>FALL 2017</u>	<u>FALL 2018</u>
<u>FRESHMAN</u>			
APPLIED	268	221	213
ADMITTED	215	146	173

* Includes F-T and P-T FTIACS

Source: Office of Institutional Research & Testing

ENROLLMENT

**ENROLLMENT SUMMARY BY COLLEGE
FALL 2018**

MICHIGAN COLLEGE OF OPTOMETRY

	<u>FULL-TIME</u>		<u>PART-TIME</u>		<u>TOTAL</u>
GRADUATE PROFESSIONAL PRACTICE	148	100%	0	0%	148
ALL STUDENTS	148	100%	0	0%	148

	<u>MEN</u>		<u>WOMEN</u>		<u>TOTAL</u>
TOTAL FULL-TIME	64	43%	84	57%	148
TOTAL PART-TIME	0	0%	0	0%	0
TOTALS	64	43%	84	57%	148

	<u>FALL 2016</u>	<u>FALL 2017</u>	<u>FALL 2018</u>
TRANSFERS	39	38	37
CONTINUING	109	111	111
TOTAL	148	149	148

<u>PROFESSIONAL</u>	<u>FALL 2016</u>	<u>FALL 2017</u>	<u>FALL 2018</u>
APPLIED	224	177	194
ADMITTED ¹	65	55	53

PHARMACY

	<u>FULL-TIME</u>		<u>PART-TIME</u>		<u>TOTAL</u>
GRADUATE PROFESSIONAL PRACTICE	557	97%	19	3%	576
ALL STUDENTS	557	97%	19	3%	576

	<u>MEN</u>		<u>WOMEN</u>		<u>TOTAL</u>
TOTAL FULL-TIME	261	47%	296	53%	557
TOTAL PART-TIME	9	47%	10	53%	19
TOTALS	270	47%	306	53%	576

	<u>FALL 2016</u>	<u>FALL 2017</u>	<u>FALL 2018</u>
READMITS	0	1	3
TRANSFERS	140	143	139
CONTINUING	441	421	434
GUEST	0	0	0
TOTAL	581	565	576

<u>PROFESSIONAL</u>	<u>FALL 2016</u>	<u>FALL 2017</u>	<u>FALL 2018</u>
APPLIED	446	404	377
ADMITTED ²	166	187	192

* Includes F-T and P-T FTIACS

¹ From Optomcas system

² From Pharmcas system

Source: Office of Institutional Research & Testing

ENROLLMENT SUMMARY BY COLLEGE FALL 2018

PROFESSIONAL & TECHNOLOGICAL STUDIES

	<u>FULL-TIME</u>		<u>PART-TIME</u>		<u>TOTAL</u>
DOCTORATE STUDENTS	119	98%	2	2%	121
ALL STUDENTS	119	98%	2	2%	121

	<u>MEN</u>		<u>WOMEN</u>		<u>TOTAL</u>
TOTAL FULL-TIME	40	34%	79	66%	119
TOTAL PART-TIME	1	1%	1	0%	2
TOTALS	41	34%	80	70%	121

	<u>FALL 2016</u>	<u>FALL 2017</u>	<u>FALL 2018</u>
FTIAC'S * (First Time In Any College)	0	0	0
READMITS	0	0	0
TRANSFERS	0	2	1
CONTINUING	98	103	120
GUEST	0	0	0
TOTAL	98	105	121

<u>FRESHMAN</u>	<u>FALL 2016</u>	<u>FALL 2017</u>	<u>FALL 2018</u>
APPLIED	n/a	n/a	n/a
ADMITTED	n/a	n/a	n/a

UNIVERSITY COLLEGE

	<u>FULL-TIME</u>		<u>PART-TIME</u>		<u>TOTAL</u>
UNDERGRADUATE STUDENTS	493	40%	734	60%	1,227
ALL STUDENTS	493	40%	734	60%	1,227

	<u>MEN</u>		<u>WOMEN</u>		<u>TOTAL</u>
TOTAL FULL-TIME	195	40%	298	60%	493
TOTAL PART-TIME	248	34%	486	66%	734
TOTALS	443	36%	784	64%	1,227

	<u>FALL 2016</u>	<u>FALL 2017</u>	<u>FALL 2018</u>
FTIAC'S * (First Time In Any College)	341	389	351
Dual Enrolled Continuing	102	117	137
Dual Enrolled FTIAC's	488	616	537
READMITS	31	32	19
TRANSFERS	82	80	49
CONTINUING	154	133	133
GUEST	4	3	1
TOTAL	1,202	1,370	1,227

<u>FRESHMAN</u>	<u>FALL 2016</u>	<u>FALL 2017</u>	<u>FALL 2018</u>
APPLIED	2,597	2,374	2,395
ADMITTED	2,282	1,971	2,095

* Includes F-T and P-T FTIACS

Source: Office of Institutional Research & Testing

ENROLLMENT**COMPARATIVE FALL ENROLLMENT REPORT BY COLLEGE****Gender by Degree Level**

	<u>WOMEN</u>	<u>MEN</u>	<u>2018 TOTAL</u>	<u>2017 TOTAL</u>
ARTS & SCIENCES	1,136	602	1,738	1,783
Associate Degree	314	168	482	523
Bachelor Degree	751	421	1,172	1,188
Master's Degree	66	10	76	62
Certificate	0	0	0	0
Non-Degree Seeking Graduate	5	3	8	10
BUSINESS	1,074	1,310	2,384	2,494
Associate Degree	153	177	330	329
Bachelor Degree	853	1,077	1,930	2,058
Master's Degree	8	6	14	84
Certificate	8	2	10	23
Non-Degree Seeking Undergraduate	52	48	100	0
EDUCATION & HUMAN SERVICES	1,141	980	2,121	2,133
Associate Degree	229	224	453	430
Bachelor Degree	840	711	1,551	1,600
Master's Degree	52	36	88	82
Certificate	0	0	0	0
Non-Degree Seeking Certificate	12	3	15	12
Non-Degree Seeking Graduate	8	6	14	9
ENGINEERING TECHNOLOGY	223	1,873	2,096	2,121
Associate Degree	102	832	934	944
Bachelor Degree	121	1,036	1,157	1,169
Certificate	0	5	5	8
Non-Degree Seeking Undergraduate	0	0	0	0
HEALTH PROFESSIONS	1,593	235	1,828	2,007
Associate Degree	700	89	789	756
Bachelor Degree	701	128	829	1,062
Master's Degree	156	15	171	165
Certificate	36	3	39	24
Non-Degree Seeking Undergraduate	0	0	0	0
KENDALL	709	302	1,011	1,071
Bachelor Degree	556	259	815	874
Master's Degree	32	21	53	54
Non-Degree Seeking Special Programs	0	0	0	0
Non-Degree Seeking Undergraduate	121	22	143	143
OPTOMETRY	84	64	148	149
O.D. Degree	84	64	148	149
PHARMACY	306	270	576	565
Pharm D Degree	306	270	576	565
PROFESSIONAL & TECHNOLOGICAL STUDIES	80	41	121	105
Ed.D. Degree	80	41	121	105
UNIVERSITY COLLEGE	784	443	1,227	1,370
Associate Degree	304	204	508	570
Non-Degree Seeking Undergraduate	480	239	719	800
TOTAL	7,130	6,120	13,250	13,798

Source: Office of Institutional Research & Testing

SCH/FTE/FYES

Student Credit Hours (SCH) Produced By Campus

<u>STUDENT CREDIT HOURS</u>	<u>FALL 2016</u>	<u>FALL 2017</u>	<u>FALL 2018</u>	<u>% Δ '17 to '18</u>
BIG RAPIDS	118,784	116,044	111,337	-2%
KENDALL	12,833	11,368	10,548	-11%
OFF CAMPUS	12,630	12,465	10,911	-1%
INTERNET	15,806	15,165	16,192	-4%
TOTAL	160,053	155,042	148,988	-3%

Source: Office of Institutional Research and Testing

Student Credit Hours (SCH) Produced By Student Level

Fall Semester	Undergraduate	Graduate	Professional		Total
			Practice	Doctorate	
2014	151,518	2,987	11,488	460	166,453
2015	150,114	4,127	11,968	477	166,686
2016	144,542	3,281	11,559	671	160,053
2017	139,712	3,121	11,487	722	155,042
2018	133,598	3,412	11,139	839	148,988

Full-Time Equated Student (FTE) By Student Level

Fall Semester	Undergraduate	Graduate	Professional		Total
			Practice	Doctorate	
2014	10,101	249	719	58	11,127
2015	10,008	344	744	60	11,156
2016	9,636	273	729	84	10,722
2017	9,314	260	714	90	10,378
2018	8,907	284	724	105	10,020

Source: Office of Institutional Research and Testing

Full-Year Equated Student (FYES)

Academic Year	FYES	Academic Year	FYES
2008/09	11,667	2013/14	12,142
2009/10	11,791	2014/15	12,131
2010/11	12,076	2015/16	12,125
2011/12	12,215	2016/17	11,636
2012/13	12,204	2017/18	11,251

Source: State of Michigan HEIDI Database, Appendix A, Budget Office

**Ferris State University - Student Enrollment
Degree and Non-Degree Seeking
Fall 2014 - Fall 2018**

	<u>Headcount</u>	<u>FTIAC</u>	<u>Transfer</u>	<u>FTE</u>
Fall 2018				
Degree Seeking	12,351	1,881	1,518	9,774
Non-Degree Seeking	899	0	19	246
Total	13,250	1,881	1,537	10,020

Fall 2017				
Degree Seeking	12,824	1,817	1,558	10,129
Non-Degree Seeking	974	10	36	249
Total	13,798	1,827	1,594	10,378

Fall 2016				
Degree Seeking	13,317	1,823	1,681	10,503
Non-Degree Seeking	870	11	32	220
Total	14,187	1,834	1,713	10,723

Fall 2015				
Degree Seeking	13,925	1,958	1,792	10,936
Non-Degree Seeking	790	18	33	214
Total	14,715	1,976	1,825	11,150

Fall 2014				
Degree Seeking	13,851	1,926	1,840	10,902
Non-Degree Seeking	749	33	26	225
Total	14,600	1959*	1,866	11,127

*Beginning Fall 2014 Dual Enrolled Students are not in the FTIAC count.

**COMPARATIVE FALL ENROLLMENT &
STUDENT CREDIT HOUR (SCH) PRODUCTION BY SITE**

Student Headcount

Headcount based on where student enrolled

Student Credit Hours

SCH based on Course Credit Production

Student Site				Course Section			
<u>Code</u>	<u>Site</u>	<u>Fall 2017</u>	<u>Fall 2018</u>	<u>Code</u>	<u>Site</u>	<u>Fall 2017</u>	<u>Fall 2018</u>
AG	Grand Rapids	776	661	AG	Grand Rapids	5,520	4,446
DH	Harper College	28	28	DH	Harper College	196	196
DL	Lone Star College	0	20	DL	Lone Star College	0	140
EA	Auburn Hills	20	30	EA	Auburn Hills	106	198
EF	Flint	118	114	EF	Flint	784	731
EH	Howell	15	11	EH	Howell	87	45
EL	Lansing	189	180	EL	Lansing	1,279	1,342
EM	Midland/Bay/Saginaw	114	98	EM	Midland/Bay/Saginaw	609	521
EN	Ann Arbor	1	2	EN	Ann Arbor	0	0
EP	Port Huron	25	34	EP	Port Huron	177	267
ER	Warren	86	96	ER	Warren	507	450
EU	Utica/Clinton Township	36	31	EU	Utica/Clinton Township	90	65
EV	Livonia	14	33	EV	Livonia	117	291
EW	Harper Woods	65	62	EW	Wayne/Harper Woods	667	547
K	Kendall	1,074	1,012	K	Kendall	11,368	10,548
M	Main Big Rapids	9,057	8,826	M	Main Big Rapids	114,250	109,207
MB	Big Rapids/EIO	808	726	MB	Big Rapids/EIO	15,465	16,734
MX	Concurrent Enrollment	0	0	MX	Concurrent Enrollment	1,356	1,540
NA	Alpena	1	2	NA	Alpena	0	0
NG	Gaylord	0	1	NG	Gaylord	0	0
NP	Petoskey	2	0	NP	Petoskey	0	0
NS	Scottville	30	28	NS	Scottville	145	84
NT	Traverse City	208	186	NT	Traverse City	1,517	1,165
OL	Online	1,005	944	OL	Online	0	0
OS	Study Away	0	0	OS	Study Away	138	48
WB	Benton Harbor	3	0	WB	Benton Harbor	0	0
WD	Dowagiac	106	97	WD	Dowagiac	481	354
WJ	Jackson	0	0	WJ	Jackson	102	0
WM	Muskegon	17	28	WM	Muskegon	81	69
TOTAL		13,798	13,250	TOTAL		155,042	148,988

Source: Office of Institutional Research & Testing

ENROLLMENT

TOTAL FALL STUDENT HEADCOUNT COMPARED TO STUDENT FTE

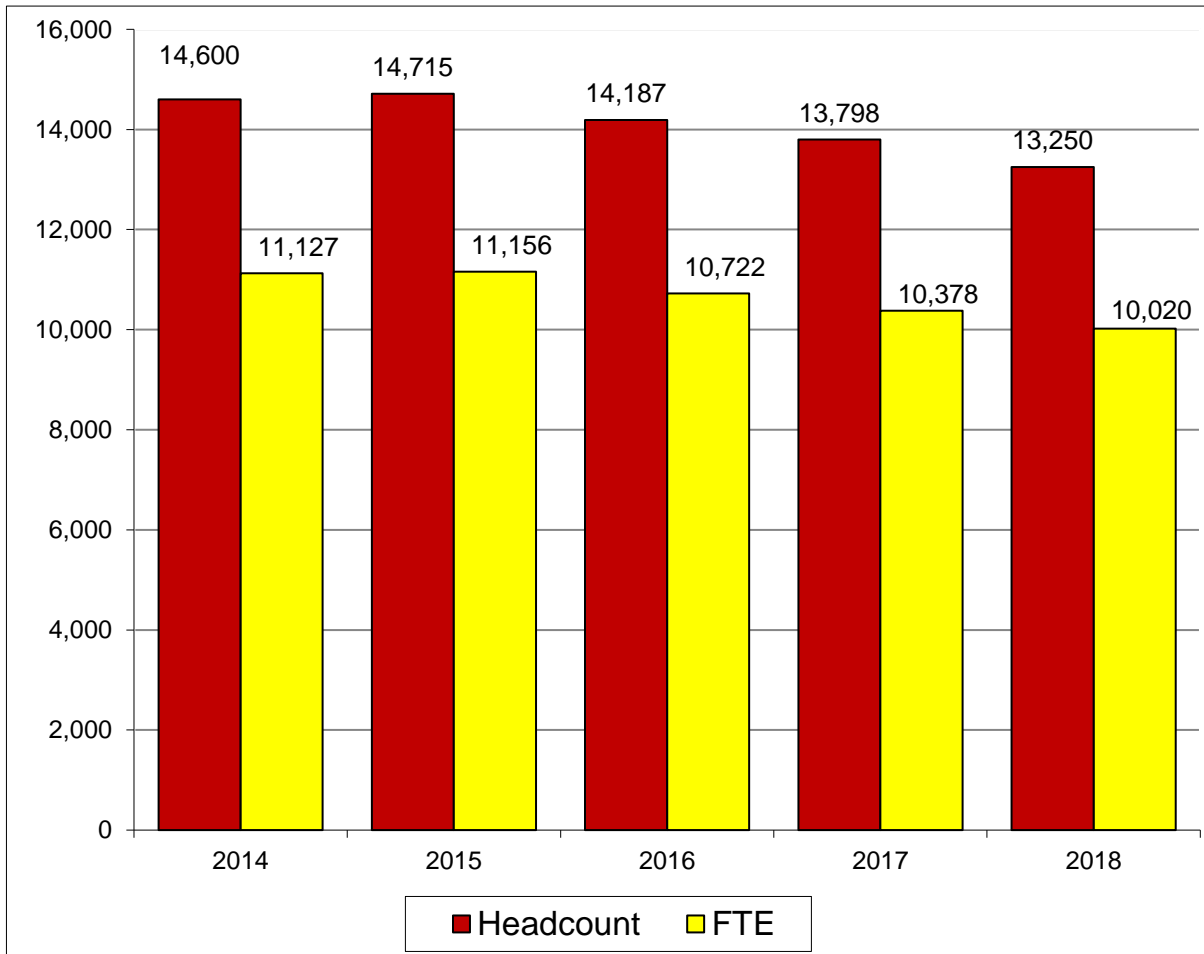

<u>Fall Semester</u>	<u>Student Headcount</u>	<u>Student FTE</u>
2014	14,600	11,127
2015	14,715	11,156
2016	14,187	10,722
2017	13,798	10,378
2018	13,250	10,020

Source: Office of Institutional Research & Testing

COMPARATIVE FALL ENROLLMENT BY RACE/ETHNIC ORIGIN

	2017 TOTAL		2018 TOTAL		DIFFERENCE
AMERICAN INDIAN OR ALASKAN NATIVE	74	1%	61	0%	-13
ASIAN	228	2%	226	2%	-2
BLACK OR AFRICAN AMERICAN	978	7%	986	7%	8
HISPANIC OR LATINO	714	5%	743	6%	29
INTERNATIONAL	298	2%	238	2%	-60
NATIVE HAWAIIAN OR PACIFIC ISLANDER	8	0%	10	0%	2
TWO OR MORE RACES	494	4%	481	4%	-13
WHITE	10,609	77%	10,122	76%	-487
UNREPORTED	395	3%	383	3%	-12
TOTAL	13,798		13,250		-548

The following definitions are used in determining racial/ethnic designations.

American Indian or Alaskan Native:

A person having origins in any of the original peoples of North and South America (including Central America), and who maintains cultural identification through tribal affiliation or community attachment.

Asian:

A person having origins in any of the original peoples of the Far East, Southeast Asia, or the Indian Subcontinent including, for example, Cambodia, China, India, Japan, Korea, Malaysia, Pakistan, the Philippine Islands, Thailand, and Vietnam.

Black or African American:

A person having origins in any of the black racial groups of Africa.

Hispanic or Latino:

A person of Cuban, Mexican, Puerto Rican, Central or South American, or other Spanish culture or origin, regardless of race.

International:

A person who is not a citizen of the United States, and who is in this country on a temporary basis and does not have a right to remain indefinitely.

Native Hawaiian or Pacific Islander:

A person having origins in any of the original peoples of Hawaii, Guam, Samoa, or other Pacific Island.

White:

A person having origins in any of the original peoples of Europe, the Middle East, or North Africa.

Source: Office of Institutional Research & Testing

ENROLLMENT

**ETHNIC DISTRIBUTION BY COLLEGE
FALL 2018**

<u>COLLEGE</u>	American Indian/ Native Alaskan	Asian	Black Or African American	Hispanic Or Latino	Int'l.	Native Hawaiian Or Pacific Islander	Two or More Races	White	Un- reported	Total
<u>Arts & Sciences</u>										
Female	9	26	101	61	6	1	57	870	5	1,136
Male	3	14	53	43	10	0	25	450	4	602
Total	12	40	154	104	16	1	82	1,320	9	1,738
<u>Business</u>										
Female	10	18	77	67	33	0	36	829	4	1,074
Male	3	19	109	57	44	2	45	1,015	16	1,310
Total	13	37	186	124	77	2	81	1,844	20	2,384
<u>Education</u>										
Female	4	10	184	74	2	1	58	801	7	1,141
Male	1	11	95	66	6	1	32	757	11	980
Total	5	21	279	140	8	2	90	1,558	18	2,121
<u>Engineering Tech.</u>										
Female	1	2	7	10	5	0	6	189	3	223
Male	8	24	51	83	54	0	38	1,595	20	1,873
Total	9	26	58	93	59	0	44	1,784	23	2,096
<u>Health Professions</u>										
Female	11	23	82	71	6	2	64	1,329	5	1,593
Male	0	7	14	10	3	0	9	191	1	235
Total	11	30	96	81	9	2	73	1,520	6	1,828
<u>Kendall</u>										
Female	2	20	15	43	22	1	32	567	7	709
Male	2	11	17	25	18	1	16	206	6	302
Total	4	17	15	68	40	2	48	773	13	1,011
<u>Optometry</u>										
Female	0	0	0	1	3	0	0	35	45	84
Male	0	2	0	1	5	0	0	32	24	64
Total	0	2	0	2	8	0	0	67	69	148
<u>Pharmacy</u>										
Female	1	10	1	3	8	0	4	178	101	306
Male	2	8	2	11	4	0	4	139	100	270
Total	3	18	3	14	12	0	8	317	201	576
<u>Professional & Tech. Studies</u>										
Female	0	0	18	6	0	0	1	52	3	80
Male	1	1	13	6	0	0	0	20	0	41
Total	1	1	31	12	0	0	1	72	3	121
<u>University College</u>										
Female	2	17	86	73	6	0	41	543	16	784
Male	1	3	61	32	3	1	13	324	5	443
Total	3	20	147	105	9	1	54	867	21	1,227
<u>University Totals</u>										
Total Female	40	126	571	409	91	5	299	5,393	196	7,130
Total Male	21	100	415	334	147	5	182	4,729	187	6,120
Total	61	226	986	743	238	10	481	10,122	383	13,250

Source: Office of Institutional Research & Testing

FALL ENROLLMENT BY PROGRAM

ARTS & SCIENCES	2015/16			2016/17			2017/18			2018/19		
	ON	OFF	OL	ON	OFF	OL	ON	OFF	OL	ON	OFF	OL
BIOLOGY												
Biology BA	1			0			0			0		
Biology BS	59			52			45			38		
Biology/Environmental Biology BS	36			45			43			38		
Biology/Forensic Biology BS	37			39			37			38		
Biology/Pre-Dentistry BS	26			25			17			25		
Biology/Pre-Medicine BS	79			73			62			81		
Biology/Pre-Optometry BS	105			100			99			94		
Biology/Pre-Pharmacy BS	38			52			44			44		
Biology/Pre-Veterinary Medicine BS	23			26			29			40		
Biotechnology BS	44			35			36			31		
Pre-Physical Therapy BS	45			32			31			33		
Pre-Science AS	135			162			135			111		
<i>PROGRAM LOCATION TOTAL</i>	628	0	0	641	0	0	578	0	0	573	0	0
<i>DEPARTMENT TOTAL</i>	628			641			578			573		
*ENGLISH, LITERATURE & WORLD LANGUAGES												
English BA	20			27			27			23		
Journalism & Technical Communication BS	12			14			17			18		
Liberal Arts AA	12			29			39			39		
Pre-Arts AA	1			0			0			0		
Pre-Technical Communications AA	4			0			0			0		
Spanish for the Professions BS				7			6			5		
Technical Writing CERT	1			0			0			0		
Technical & Professional Communication BS	7	1		8	0		8	0		9	0	
<i>PROGRAM LOCATION TOTAL</i>	57	1	0	85	0	0	97	0	0	94	0	0
<i>DEPARTMENT TOTAL</i>	58			85			97			94		
HUMANITIES												
Applied Speech Communication AA	22			12			15			10		
Applied Speech Communication BS	39			38			29			20		
Communication BA	3			2			0			0		
History BA	18			22			22			16		
Sports Communication BS	25			37			42			52		
<i>PROGRAM LOCATION TOTAL</i>	107	0	0	111	0	0	108	0	0	98	0	0
<i>DEPARTMENT TOTAL</i>	107			111			108			98		
MATHEMATICS												
Actuarial Science BS	22			23			29			36		
Applied Mathematics BS	13			14			9			8		
Applied Mathematics/Actuarial Science BS	10			2			0			0		
Applied Mathematics/Computer Science BS	19			13			21			21		
Applied Mathematics/Operation Research BS	1			0			0			0		
Pre-Engineering AS	5			0			0			1		
<i>PROGRAM LOCATION TOTAL</i>	70	0	0	52	0	0	59	0	0	66	0	0
<i>DEPARTMENT TOTAL</i>	70			52			59			66		

*Prior to Fall 2017 Languages & Literature

ENROLLMENT

FALL ENROLLMENT BY PROGRAM

ARTS & SCIENCES	2015/16			2016/17			2017/18			2018/19		
	ON	OFF	OL	ON	OFF	OL	ON	OFF	OL	ON	OFF	OL
PHYSICAL SCIENCES												
Biochemistry BA	8			12			7			2		
Biochemistry BS							5			13		
Chemistry BA	26			19			21			13		
Industrial Chemistry BS				8			11			16		
Industrial Chemistry Technology AAS	0			1			2			2		
Natural Science AS							1			0		
Pre-Mortuary Science AS	3			1			1			0		
Pre-Optometry AS	0			0			0			0		
Pre-Pharmacy AS	339			235			261			233		
<i>PROGRAM LOCATION TOTAL</i>	376	0	0	276	0	0	309	0	0	279	0	0
<i>DEPARTMENT TOTAL</i>	376			276			309			279		
*SOCIAL & BEHAVIORAL SCIENCES												
Political Science BS	19			18			34			31		
Pre-Law AA	5			5			0			0		
Pre-Psychology AA	35			2			0			0		
Pre-Public Administration AA	1			0			0			0		
Pre-Social Work AA	39			0			0			0		
Psychology AA				32			29			34		
Psychology BS	132			115			134			131		
Sociology BA	11			12			11			8		
<i>PROGRAM LOCATION TOTAL</i>	242	0	0	184	0	0	208	0	0	204	0	0
<i>DEPARTMENT TOTAL</i>	242			184			208			204		
SOCIAL WORK												
Master of Social Work MSW	53	12		60	18		49	13		57	19	
Social Work AA				39			40			48		
Social Work BSW	157	51		161	48		157	44		152	30	
<i>PROGRAM LOCATION TOTAL</i>	210	63	0	260	66	0	246	57	0	257	49	0
<i>DEPARTMENT TOTAL</i>	273			326			303			306		
ARTS & SCIENCES												
Integrative Studies BIS	63	2	54	2	0	1	0	0	0	4	0	0
Integrative Studies BS				52	1	35	56	0	55	64	1	41
Undeclared	1			0			10			8		
<i>PROGRAM LOCATION TOTAL</i>	64	2	54	54	1	36	66	0	55	76	1	41
<i>DEPARTMENT TOTAL</i>	120			91			121			118		
<i>COLLEGE LOCATION TOTAL</i>	1,754	66	54	1,663	67	36	1,671	57	55	1,647	50	41
<i>COLLEGE TOTAL</i>	1,874			1,766			1,783			1,738		

*Prior to Fall 2017 Social Sciences

Source: Office of Institutional Research & Testing

FALL ENROLLMENT BY PROGRAM

BUSINESS	2015/16			2016/17			2017/18			2018/19		
	ON	OFF	OL	ON	OFF	OL	ON	OFF	OL	ON	OFF	OL
ACCOUNTING, FINANCE, & INFORMATION SYSTEMS												
Accountancy AAS	10			18			19			12		
Accountancy BS	80	65		78	65		71	66		70	58	
Accountancy/Computer Info Systems BS	14			9			7			3		
Accountancy/Finance BS	28			29			31			30		
Adv. Studies Business Intelligence CERT	1			0			0			1		
Adv. Studies Project Mgmt CERT	5			4			1			2		
Computer Information Systems AAS	26			20			32			25		
Computer Information Systems BB	1			0			0			0		
Computer Information Systems BS	55	55		51	55		52	48		52	34	
Computer Information Technology BS	45	58		40	57		39	31		40	24	
Finance BS	43			44			47			46		
Homeland Security Digital/Forensics CERT		1			0			0			0	
Information Security & Intelligence AAS							3			3		
Information Security & Intelligence BS	64	96		78	79		79	50		102	26	
Information Security & Intelligence MISI	124			65			25			19		1
Project Management CERT								1		3	0	2
PROGRAM LOCATION TOTAL	496	275	0	436	256	0	406	196	0	408	142	3
DEPARTMENT TOTAL	771			692			602			553		

MANAGEMENT												
Advanced Study Mgt Tools CERT	1			1			1			1		
Advanced Study Design/Innovation CERT	12			4			4			5		
Advanced Studies Incident Response CERT	1			2			1			1		
Advanced Studies in Performance Metrics CERT							1			0		
Business Admin w/ Professional Tracks BS	13	120	29	13	84	23	11	70	37	18	61	24
Business Administration BB				1			0			0		
Business Administration BS	199	208	53	202	233	82	236	224	86	256	223	91
Business Administration w/ Legal Studies BS	25			29			23			17		
Business Administration/Aviation BS		4			4			6			6	
Business Administration Maritime Option BS					3			0			0	
General Business AAS	53			75			107			137		
Human Resource Management BS	31	13		42	10		46	11		48	12	
Human Resource Management CERT		1	1		1	3	1	0	4	1	1	3
Insurance & Risk Management BS	9			5			0			0		
International Business CERT			1			0			1			0
Leadership and Supervision CERT		1	2		1	0		0	0		0	0
Lean Systems CERT	1			1			1			0		
Legal Studies AAS	20			12			18			3		
Master of Business Administration MBA	36		32	27		35	21		38	23		57
Operations & Supply Management BS	29			31			27			20		
Pre-Business AAS	44			49			0			0		
Risk Management and Insurance BS				5			11			14		
Small Business Management CERT				1			2		1	1		
PROGRAM LOCATION TOTAL	474	347	118	500	336	143	511	311	167	545	303	175
DEPARTMENT TOTAL	939			979			989			1,023		

ENROLLMENT

FALL ENROLLMENT BY PROGRAM

BUSINESS	2015/16			2016/17			2017/18			2018/19		
	ON	OFF	OL	ON	OFF	OL	ON	OFF	OL	ON	OFF	OL
MARKETING												
Advertising/Integrative Marketing Comm BS	51			52			44			22		
Business Data Analytics BS	11			16			19			20		
Digital Marketing CERT						1			2	1		2
Direct Marketing CERT				1		2	0		0	0		0
E-Commerce CERT			0			0			1			0
Graphic Communication AAS	10			9			17			13		
Graphic Design AAS	89			38			0			0		
Graphic Design BS	27			48			61			71		
Graphic Media Management BS	22			28			26			31		
Healthcare Marketing	8			10			6			4		
Marketing AAS	60			68			93			100		
Marketing BS	149			141			150			144		
Pre-Marketing	51			31			0			0		
Public Relations BS	42			42			37			21		
PROGRAM LOCATION TOTAL	520	0	0	484	0	3	453	0	3	427	0	2
DEPARTMENT TOTAL	520			487			456			429		

SPORTS, ENTERTAINMENT, & HOSPITALITY MANAGEMENT												
Dietary & Food Service Management AAS	4	4		2	3		1	0		0	0	
Hospitality Management BS	9	11		43	19		54	32		74	21	
Hotel Management BS	10	26		0	14		0	3		0	1	
Hotel Mgmt/Restaurant & Food Ind. Mgmt BS	30	1		12	3		5	0		1	0	
Music Industry Management BS	154			131			114			61		
*Music & Entertainment Business BS										16		
Nutrition/Food Service Management AAS				5	2		5	2		7	1	
Nutrition/Food Service Management CERT					1			1			0	
Pre-Hospitality AAS	6			4			0			0		
Pre-Professional Golf Management BS	3			5			0			0		
Pre-Professional Tennis Mgmt AAS	11			9			0			0		
PGA Golf Management BS	194			172			165			138		
Professional Brew Management AAS				5			10			10		
Professional Tennis Management BS	28			22			27			30		
Resort Management BS	35			23			6			0		
Restaurant & Food Industry Mgmt AAS	27			24			22			19		
PROGRAM LOCATION TOTAL	511	42	0	457	42	0	409	38	0	356	23	0
DEPARTMENT TOTAL	553			499			447			379		

BUSINESS												
Undeclared		1			0			0			0	
PROGRAM LOCATION TOTAL		1			0			0			0	
DEPARTMENT TOTAL		1			0			0			0	

COLLEGE LOCATION TOTAL	2,001	665	118	1,877	634	146	1,779	545	170	1,736	468	180
COLLEGE TOTAL	2,784			2,657			2,494			2,384		

*Prior to Fall 2018 Music Industry Management
Source: Office of Institutional Research & Testing

FALL ENROLLMENT BY PROGRAM

EDUCATION & HUMAN SERVICES	2015/16			2016/17			2017/18			2018/19		
	ON	OFF	OL	ON	OFF	OL	ON	OFF	OL	ON	OFF	OL
CRIMINAL JUSTICE												
Criminal Justice AA							156			282		
Criminal Justice Corrections BS	37			32			31			31		
Criminal Justice Generalist BS	94	605		94	526		87	494		84	450	
Criminal Justice Law Enforcement BS	109	1		111	1		117	0		113	0	
Master of Criminal Justice Administration MSCJ	27	38		15	18		14	24		19	26	
Pre-Criminal Justice AA	390			332			128			25		
<i>PROGRAM LOCATION TOTAL</i>	657	644	0	584	545	0	533	518	0	554	476	0
<i>DEPARTMENT TOTAL</i>	1,301			1,129			1,051			1,030		

LEISURE STUDIES & WELLNESS												
Recreation Leadership & Management BS	1			0			0			0		
<i>PROGRAM LOCATION TOTAL</i>	1	0	0	0	0	0	0	0	0	0	0	0
<i>DEPARTMENT TOTAL</i>	1			0			0			0		

SCHOOL OF DIGITAL MEDIA												
Television & Digital Media Production BS	77			75			79			87		
Digital Animation & Game Design BAS	16	176		77	160		127	160		168	138	
Digital Media Software Engineering BAS		2		1	1		2	2		1	1	
Digital Media Software Engineering BS		27			35			37			27	
Digital Media AS							24			46		
Pre-Digital Media	59			60			33			9		
<i>PROGRAM LOCATION TOTAL</i>	152	205	0	213	196	0	265	199	0	311	166	0
<i>DEPARTMENT TOTAL</i>	357			409			464			477		

SCHOOL OF EDUCATION												
Art Education NDCT												1
Biology Education BS	12	1		14	0		9	0		10	0	
Busn Mgmt Mktg Tech Teaching BS	2			2			2			1		
Career Tech Education Post Sec Admn MTE				5	2		6	3		3	1	
Career Tech Education Train Dev MTE					1		2	0		3	0	
Career & Technical Education Instructor MTE				7	6		5	3		8	4	
Career & Technical Education MS	18	9		0	0		0	0		0	0	
Certification - Biology Education NDCT										1		
Certification Bus Ed Gen Bus NDCT							1			2		
Certification CERT	5	7		0	0		0	0		0	0	
Certification Add Endorsement CERT				2	1		2	0		0	0	
Certification Elementary Education CERT	1	0		1	0		1	1		1	3	
Certification Graduate CERT	2	2		5	1		5	2		7	1	
Certification - Math Education NDCT										1		
Certification Plan Program Renew NDCT											3	
Certification Social Studies CERT				1			1			0		
Certification Technical Education CERT				1	2		1	2		0	3	
Chemistry Education BS	5			3			6			3		
Curriculum & Instruction M.Ed.	18	10		0	0		0	0		0	0	
Curriculum & Instruction Special Needs MED				11	8		7	7		7	4	
Curriculum & Instruction Subject Area MED				7	1		3	0		4	0	
Curriculum & Instruction Experiential Ed MED				1			0			0		
Early Childhood Education AAS	24			25			33			36		
Early Childhood Education BS	43	42		40	44		35	55		26	75	

ENROLLMENT

FALL ENROLLMENT BY PROGRAM

EDUCATION & HUMAN SERVICES	2015/16			2016/17			2017/18			2018/19		
	ON	OFF	OL	ON	OFF	OL	ON	OFF	OL	ON	OFF	OL
SCHOOL OF EDUCATION - Continued												
Early Childhood Lead Teacher BS				3			0			0		
Educational Leadership MS	11	4		13	3		7	1		9	0	
Elementary Education BS	111	122		107	124		121	120		121	107	
English Education BS	28	3		30	2		29	1		23	1	
Geography Education BS				1			0			0		
History Education BS	13	0		9	0		6	0		4	0	
Mathematics Education BS	20	3		23	2		15	2		14	0	
Political Science Education BS	3			2			1			0		
Pre-Teaching Elementary AA	23			27			26			28		
Pre-Teaching Secondary AA	24			28			31			27		
Pro-Mo-TEd-Technical Education BS			11			11			13			11
Social Studies BS	31	11		0	0		0	0		0	0	
Social Studies Education BS				23	5		35	1		45	3	
Social Studies/Elementary BS	6	3		3	2		2	8		0	7	
Technical Education BS	1	3		0	1		1	1		0	0	
<i>PROGRAM LOCATION TOTAL</i>	401	220	11	394	205	11	393	207	13	384	212	12
<i>DEPARTMENT TOTAL</i>	632			610			613			608		
EDUCATION & HUMAN SERVICES												
Art Education CERT for BFA	3			4			3			0		
Undeclared Graduate	11	1		2	2		1	1		5	1	
<i>PROGRAM LOCATION TOTAL</i>	14	1	0	6	2	0	4	1	0	5	1	0
<i>DEPARTMENT TOTAL</i>	15			8			5			6		
<i>COLLEGE LOCATION TOTAL</i>	1,225	1,070	11	1,197	948	11	1,195	925	13	1,254	855	12
<i>COLLEGE TOTAL</i>	2,306			2,156			2,133			2,121		

Source: Office of Institutional Research & Testing

FALL ENROLLMENT BY PROGRAM

ENGINEERING TECHNOLOGY	2015/16			2016/17			2017/18			2018/19		
	ON	OFF	OL	ON	OFF	OL	ON	OFF	OL	ON	OFF	OL
ARCHITECTURAL TECHNOLOGY & FACILITY MANAGEMENT												
Architectural Technology AAS	56			60			80			78		
Architecture & Sustainability BS	26			20			23			28		
Facilities Management BS	22			18			16			23		
Facilities Management CERT			7			3	0		6	0		4
Pre-Architectural Technology AAS	6			4			0			0		
Pre-Facilities Management BS	4			6			0			0		
<i>PROGRAM LOCATION TOTAL</i>	114	0	7	108	0	3	119	0	6	129	0	4
<i>DEPARTMENT TOTAL</i>	121			111			125			133		

AUTOMOTIVE												
Automotive Engineering Technology BS	183			169			171			169		
Automotive Management BS	36	13	20	38	11	21	32	10	17	23	9	23
Automotive Management (2+2) BS	1			0			3			2		
Automotive Service Technology AAS	26			25			27			31		
Pre-Automotive Engineering Technology BS	21			20			0			0		
Pre-Automotive Management BS	5			4			0			0		
Pre-Automotive Service Technology AAS	7			3			0			0		
<i>PROGRAM LOCATION TOTAL</i>	279	13	20	259	11	21	233	10	17	225	9	23
<i>DEPARTMENT TOTAL</i>	312			291			260			257		

CONSTRUCTION TECHNOLOGY & MANAGEMENT												
Building Construction Technology AAS	75			119			152			166		
Civil Engineering Technology AAS	20			21			22			9		
Civil Eng Tech- Hwy Emphasis AAS							6			23		
Construction Administration CERT	1	0		0	0		0	0		0	0	
Construction Management BS	110	33		61	18		75	19		74	19	
Construction Mgt Commercial-Industrial BS				23			0			0		
Construction Mgt Highway-Bridge BS				1			0			0		
Pre-Building Construction Technology AAS	6			7			0			0		
Pre-Civil Engineering Technology AAS	2			3			0			0		
Pre-Construction Management BS	3			5			0			0		
<i>PROGRAM LOCATION TOTAL</i>	217	33	0	240	18	0	255	19	0	272	19	0
<i>DEPARTMENT TOTAL</i>	250			258			274			291		

ELECTRONICS/CNS												
Computer Networks & Systems BS	30			26			22			24		
Electrical/Electronics Engineering Tech BS	48			38			35			22		
Industrial Electronics Technology AAS	59			48			56			52		
Pre-Electrical/Electronics Eng Tech BS	4			3			0			0		
Pre-Industrial Electronics Technology AAS	3			7			0			0		
<i>PROGRAM LOCATION TOTAL</i>	144	0	0	122	0	0	113	0	0	98	0	0
<i>DEPARTMENT TOTAL</i>	144			122			113			98		

ENROLLMENT

FALL ENROLLMENT BY PROGRAM

ENGINEERING TECHNOLOGY	2015/16			2016/17			2017/18			2018/19		
	ON	OFF	OL	ON	OFF	OL	ON	OFF	OL	ON	OFF	OL
ENERGY SYSTEMS												
Energy Systems Engineering BS	8			7			3			2		
Pre-Energy Systems Engineering BS	6			0			0			0		
<i>PROGRAM LOCATION TOTAL</i>	14	0	0	7	0	0	3	0	0	2	0	0
<i>DEPARTMENT TOTAL</i>	14			7			3			2		

HEAVY EQUIPMENT												
Heavy Equipment Service Engineering BS	27			34			43			35		
Pre-Heavy Equipment Service Eng. Tech BS	1			0			0			0		
Heavy Equipment Technology AAS	73			64			62			64		
Pre-Heavy Equipment Technology AAS	2			1			0			0		
<i>PROGRAM LOCATION TOTAL</i>	103	0	0	99	0	0	105	0	0	99	0	0
<i>DEPARTMENT TOTAL</i>	103			99			105			99		

HVACR												
HVACR Engineering Technology BS	6		0	0		0	0		0	0		
HVACR Eng. Tech. & Energy Mgmt. BS	32		59	52		70	49		73	41		82
HVACR Technology AAS	59			67			75			75		
Pre-HVACR Engineering Technology BS	4			2			0			0		
Pre-HVACR Technology AAS	6			6			0			0		
<i>PROGRAM LOCATION TOTAL</i>	107	0	59	127	0	70	124	0	73	116	0	82
<i>DEPARTMENT TOTAL</i>	166			197			197			198		

MANUFACTURING ENGINEERING TECHNOLOGY												
Basic CNC Programing & Machine Operation CERT										1		
Industrial Technology & Mgmt BAS		79			84			91			117	
Manufacturing Engineering Technology BS	43	54		39	68		65	70		55	77	
Manufacturing Technology AAS	54			51			36			31		
Pre-Manufacturing Engineering BS	19			21			0			0		
Pre-Manufacturing Tooling Technology AAS	4			1			0			0		
Quality Technology CERT	1	1		0	2		0	2		0	0	
<i>PROGRAM LOCATION TOTAL</i>	121	134	0	112	154	0	101	163	0	87	194	0
<i>DEPARTMENT TOTAL</i>	255			266			264			281		

MECHANICAL DESIGN												
CAD Drafting & Tool Design Technology AAS	31			35			39			24		
Mechanical Engineering Technology AAS	141			132			139			138		
Mechanical Engineering Technology BS	60			70			70			71		
Pre-CAD Drafting & Tool Design AAS	2			1			0			0		
Pre-Mechanical Engineering Tech. AAS	9			12			0			0		
Pre-Mechanical Engineering Technology BS	8			7			0			0		
Pre-Product Design Engineering BS	3			1			0			0		
Product Design Engineering Technology BS	37	19		53	8		48	22		48	19	
<i>PROGRAM LOCATION TOTAL</i>	291	19	0	311	8	0	296	22	0	281	19	0
<i>DEPARTMENT TOTAL</i>	310			319			318			300		

FALL ENROLLMENT BY PROGRAM

ENGINEERING TECHNOLOGY	2015/16			2016/17			2017/18			2018/19		
	ON	OFF	OL	ON	OFF	OL	ON	OFF	OL	ON	OFF	OL
PLASTICS & RUBBER												
Plastics Engineering Technology BS	59			77			85			72		
Plastics/Polymer Eng Tech AAS	141			94			118			104		
Pre-Plastics Engineering Technology BS	10			20			0			0		
Pre-Plastics Polymer Engineering Tech. AAS	18			35			0			0		
Rubber Engineering Technology BS	1			5			3			2		
<i>PROGRAM LOCATION TOTAL</i>	229	0	0	231	0	0	206	0	0	178	0	0
<i>DEPARTMENT TOTAL</i>	229			231			206			178		
PRINTING & IMAGING TECHNOLOGY MANAGEMENT												
Printing Management BS	1			1			1			1		
<i>PROGRAM LOCATION TOTAL</i>	1	0	0	1	0	0	1	0	0	1	0	0
<i>DEPARTMENT TOTAL</i>	1			1			1			1		
SURVEYING												
Geographic Information CERT	1			0			0			0		
Pre-Surveying Engineering BS	1			3			0			0		
Pre-Surveying Technology AAS	3			2			0			0		
Surveying Engineering BS	38			47			47			38		
Surveying Technology AAS	32			31			23			27		
<i>PROGRAM LOCATION TOTAL</i>	75	0	0	83	0	0	70	0	0	65	0	0
<i>DEPARTMENT TOTAL</i>	75			83			70			65		
WELDING ENGINEERING TECHNOLOGY												
Pre-Welding Engineering Technology BS	5			7			0			0		
Pre-Welding Technology AAS	31			33			0			0		
Welding Engineering Technology BS	79			84			76			81		
Welding Technology AAS	93			88			109			112		
<i>PROGRAM LOCATION TOTAL</i>	208	0	0	212	0	0	185	0	0	193	0	0
<i>DEPARTMENT TOTAL</i>	208			212			185			193		
<i>COLLEGE LOCATION TOTAL</i>	1,903	199	86	1,912	191	94	1,811	214	96	1,746	241	109
<i>COLLEGE TOTAL</i>	2,188			2,197			2,121			2,096		

Source: Office of Institutional Research & Testing

ENROLLMENT

FALL ENROLLMENT BY PROGRAM

HEALTH PROFESSIONS

	2015/16			2016/17			2017/18			2018/19		
	ON	OFF	OL	ON	OFF	OL	ON	OFF	OL	ON	OFF	OL
CLINICAL LAB, RESPIRATORY CARE, & HEALTH ADMINISTRATION												
Cancer Information Management CERT					1			1	1		3	4
Health Care Systems Administration BS	200	47		159	43		116	31		94	17	
Health Information Management BS	55	15	16	43	14	15	34	16	12	29	13	9
Health Information Technology AAS	27	24		22	23		32	14		20	11	
Lean Healthcare CERT						1			2			0
Long Term Care CERT				2		1	0		17	1		30
Master of Healthcare Admin MHA				1		12	1		33	1		40
Master of Public Health			9			14			16			21
Medical Laboratory Science BS	43			44			39			36		
Medical Laboratory Technology AAS	5			6			0			1		
Molecular Diagnostics BS	10			18			18			12		
Pre-Medical Laboratory Science BS	22			19			0			0		
Pre-Medical Laboratory Technology AAS	6			5			0			0		
Pre-Medical Technology AAS	1			0			0			0		
Pre-Molecular Diagnostics BS	16			9			0			0		
Pre-Respiratory Care AAS	41	1		35	0		0	0		0	0	
Public Health	9			28			33			26		
Respiratory Care AAS	30	16		26	13		34	10		21	8	
Respiratory Therapy BS									2			6
PROGRAM LOCATION TOTAL	465	103	25	417	94	43	307	72	83	241	52	110
DEPARTMENT TOTAL	593			554			462			403		

DENTAL HYGIENE & MEDICAL IMAGING												
Allied Health Science AAS	58			125			500			558		
Allied Health Science BS	107		74	80		60	92		58	63		51
Dental Hygiene AAS	53			63			68			65		
Dental Hygiene BS	1		37	0		42	1		38	3		31
Diagnostic Medical Sonography AAS	21			22			32			39		
Nuclear Medicine Technology BS	51	21	7	38	15	1	29	11	0	30	6	0
Pre-Dental Hygiene AAS	148			113			0			0		
Pre-Diagnostic Medical Sonography AAS	59			48			0			0		
Pre-Nuclear Medicine BS	23			28			0			0		
Pre-Radiography AAS	64			37			0			0		
Radiography AAS	49			69			66			66		
Vascular Ultrasound CERT									2			1
PROGRAM LOCATION TOTAL	634	21	118	623	15	103	788	11	98	824	6	83
DEPARTMENT TOTAL	773			741			897			913		

FALL ENROLLMENT BY PROGRAM

HEALTH PROFESSIONS	2015/16			2016/17			2017/18			2018/19		
	ON	OFF	OL	ON	OFF	OL	ON	OFF	OL	ON	OFF	OL
SCHOOL OF NURSING												
Doctor of Nursing Practice DNP									8			11
Master of Science in Nursing MSN			95			97			107			98
Nursing BS		13	480	1	0	449	0	3	373	0	2	301
Nursing (accelerated track) BS	22			0			0			0		
Nursing BSN	125			155			156			100		
Nursing Education CERT	0		1	0		1	0		1	0		0
Pre-Nursing BS	185			170			0			0		
<i>PROGRAM LOCATION TOTAL</i>	332	13	576	326	0	547	156	3	489	100	2	410
<i>DEPARTMENT TOTAL</i>	921			873			648			512		

<i>COLLEGE LOCATION TOTAL</i>	1,431	137	719	1,366	109	693	1,251	86	670	1,165	60	603
<i>COLLEGE TOTAL</i>	2,287			2,168			2,007			1,828		

Source: Office of Institutional Research & Testing

ENROLLMENT

FALL ENROLLMENT BY PROGRAM

KENDALL	2015/16			2016/17			2017/18			2018/19		
	KEN	OFF	OL	KEN	OFF	OL	KEN	OFF	OL	KEN	OFF	OL
DESIGN STUDIES												
Collaborative Design BFA	25			29			21			13		
Digital Art and Design BFA							44			95		
Digital Media BFA	141			158			133			71		
Furniture Design BFA	21			26			19			20		
Graphic Design BFA	210			183			174			157		
Illustration BFA	176			139			128			123		
Industrial Design BFA	93			67			60			59		
Interior Design BFA	96			91			76			81		
Master of Architecture MARCH	10			12			12			15		
Master of Arts Design MA				1			5			6		
Medical Illustration BFA	48			44			33			24		
Metals/Jewelry Design BFA	17			18			14			10		
Special Program NDSP	9			6			4			4		
Visual and Critical Studies	4			2			4			4		
<i>PROGRAM LOCATION TOTAL</i>	850	0	0	776	0	0	727	0	0	682	0	0
<i>DEPARTMENT TOTAL</i>	850			776			727			682		

FINE ARTS/FOUNDATION												
Art Education BFA	42			33			25			24		
Drawing BFA	41			35			18			21		
Drawing With Printmaking Focus BFA	1			0			0					
Fashion Studies BFA	50			40			34			33		
Fine Arts Drawing MFA	8			7			6			3		
Fine Arts Painting MFA	14			12			13			14		
Fine Arts Photography MFA	1			4			5			3		
Fine Arts Printmaking MFA	6			5			3			3		
Painting BFA	23			19			13			12		
Photography BFA	57			49			47			41		
Printmaking BFA	11			11			6			6		
Sculpture/Functional Art BFA	17			15			11			7		
Undecided BFA							6			5		
<i>PROGRAM LOCATION TOTAL</i>	271	0	0	230	0	0	187	0	0	172	0	0
<i>DEPARTMENT TOTAL</i>	271			230			187			172		

LIBERAL ARTS & SCIENCES/ARTS HISTORY												
Art History BS	17			1			1			2		
Art History Academic Option				8			7			7		
Art History Studio Option				6			4			4		
Master of Art Education	1			2			6			5		
<i>PROGRAM LOCATION TOTAL</i>	18	0	0	17	0	0	18	0	0	18	0	0
<i>DEPARTMENT TOTAL</i>	18			17			18			18		

FALL ENROLLMENT BY PROGRAM

KENDALL	2015/16			2016/17			2017/18			2018/19		
	KEN	OFF	OL	KEN	OFF	OL	KEN	OFF	OL	KEN	OFF	OL
KENDALL												
Fast Track	182			183			139			139		
Undecided BFA	7			8			0			0		
<i>PROGRAM LOCATION TOTAL</i>	189	0	0	191	0	0	139	0	0	139	0	0
<i>DEPARTMENT TOTAL</i>	189			191			139			139		
<i>COLLEGE LOCATION TOTAL</i>	1,328	0	0	1,214	0	0	1,071	0	0	1,011	0	0
<i>COLLEGE TOTAL</i>	1,328			1,214			1,071			1,011		

Source: Office of Institutional Research & Testing

ENROLLMENT

FALL ENROLLMENT BY PROGRAM

MICHIGAN COLLEGE OF OPTOMETRY	2015/16			2016/17			2017/18			2018/19		
	ON	OFF	OL	ON	OFF	OL	ON	OFF	OL	ON	OFF	OL
OPTOMETRY												
Optometry OD	146			148			149			148		
<i>PROGRAM LOCATION TOTAL</i>	146	0	0	148	0	0	149	0	0	148	0	0
<i>DEPARTMENT TOTAL</i>	146			148			149			148		
<i>COLLEGE LOCATION TOTAL</i>	146	0	0	148	0	0	149	0	0	148	0	0
<i>COLLEGE TOTAL</i>	146			148			149			148		

FALL ENROLLMENT BY PROGRAM

PHARMACY	2015/16			2016/17			2017/18			2018/19		
	ON	OFF	OL	ON	OFF	OL	ON	OFF	OL	ON	OFF	OL
PHARMACY												
Pharmacy PD	598			581			565			576		
<i>PROGRAM LOCATION TOTAL</i>	598	0	0	581	0	0	565	0	0	576	0	0
<i>DEPARTMENT TOTAL</i>	598			581			565			576		
<i>COLLEGE LOCATION TOTAL</i>	598	0	0	581	0	0	565	0	0	576	0	0
<i>COLLEGE TOTAL</i>	598			581			565			576		

FALL ENROLLMENT BY PROGRAM

PROFESSIONAL & TECHNOLOGICAL STUDIES	2015/16			2016/17			2017/18			2018/19		
	ON	OFF	OL	ON	OFF	OL	ON	OFF	OL	ON	OFF	OL
COLLEGE OF PROFESSIONAL & TECHNOLOGICAL STUDIES												
Community College Leadership EDD	70			70	28		77	28		53	68	
<i>PROGRAM LOCATION TOTAL</i>	70	0	0	70	28	0	77	28	0	53	68	0
<i>DEPARTMENT TOTAL</i>	70			98			105			121		
<i>COLLEGE LOCATION TOTAL</i>	70	0	0	70	28	0	77	28	0	53	68	0
<i>COLLEGE TOTAL</i>	70			98			105			121		

Source: Office of Institutional Research & Testing

FALL ENROLLMENT BY PROGRAM

UNIVERSITY COLLEGE	2015/16			2016/17			2017/18			2018/19		
	ON	OFF	OL	ON	OFF	OL	ON	OFF	OL	ON	OFF	OL
DEVELOPMENTAL PROGRAM & CURRICULUM												
Career Exploration AA	104			102			120			23		
Directed Studies AA	31			47			36			10		
General Studies AA	434			394			414			475		
Intensive English Language Program	50			21			15			8		
<i>PROGRAM LOCATION TOTAL</i>	619	0	0	564	0	0	585	0	0	516	0	0
<i>DEPARTMENT TOTAL</i>	619			564			585			516		
UNIVERSITY COLLEGE												
Fast Track NDUG	430	46		590	0		732	0		674		
Non-Degree Undergraduate	39			48			53			37		
<i>PROGRAM LOCATION TOTAL</i>	469	46	0	638	0	0	785	0	0	711	0	0
<i>DEPARTMENT TOTAL</i>	515			638			785			711		
<i>COLLEGE LOCATION TOTAL</i>	1,088	46	0	1,202	0	0	1,370	0	0	1,227	0	0
<i>COLLEGE TOTAL</i>	1,134			1,202			1,370			1,227		

Source: Office of Institutional Research & Testing

**First Time in Any College (FTIAC) Student Profile
Fall Enrollment**

Total FTIAC										
	2009	2010	2011	2012	2013	*2014	2015	2016	2017	2018
Total	2,130	2,185	2,331	2,422	2,644	1,959	1,976	1,834	1,827	1,888

FTIAC by Gender										
	2009	2010	2011	2012	2013	*2014	2015	2016	2017	2018
Female	1,095	1,133	1,180	1,335	1,498	970	1,014	961	937	1,012
Male	1,035	1,052	1,151	1,087	1,146	989	962	873	890	876

FTIAC by Ethnicity										
	2009	2010	2011	2012	2013	*2014	2015	2016	2017	2018
American Indian/Alsk Nat	20	14	8	6	12	9	5	7	7	8
Asian	36	25	31	41	27	26	28	35	24	19
Black	200	187	196	211	181	164	200	161	169	198
Hispanic	49	63	75	91	108	82	106	112	121	136
International	9	22	38	39	51	52	43	25	22	24
Native Hawaiian/Pac Isla	1	1	1	2	1	1	2	1	1	3
Two or More Races	8	50	73	95	114	85	84	84	83	97
White	1,640	1,688	1,825	1,854	2,104	1,523	1,501	1,396	1,384	1,396
Unreported	167	135	84	83	46	17	7	13	16	7

FTIAC by Full-Time and Part-Time										
	2009	2010	2011	2012	2013	*2014	2015	2016	2017	2018
Full-Time	1,954	1,959	2,074	2,099	1,975	1,892	1,924	1,792	1,778	1,839
Part-Time	176	226	257	323	669	67	52	42	49	49

FTIAC by Campus										
	2009	2010	2011	2012	2013	*2014	2015	2016	2017	2018
On	1,787	1,825	1,944	1,939	2,166	1,768	1,813	1,671	1,696	1,766
Off	42	52	34	37	33	32	32	21	23	23
On-Line	1	0	1	0	0	0	0	0	1	0
Kendall	300	308	352	446	445	159	131	142	107	99

FTIAC by Average HSGPA, ACT and SAT										
	2009	2010	2011	2012	2013	2014	2015	2016	2017	2018
HSGPA	3.21	3.19	3.20	3.22	3.23	3.23	3.24	3.26	3.27	3.27
ACT COMP	21.13	21.38	21.83	21.70	21.80	21.75	21.65	21.85	22.26	22.54
SAT Total**									1,056.52	1,055.57
SAT Math**									537.20	534.48
SAT Read/Write**									522.84	525.39

*Beginning Fall 2014 new break-out codes were created for Dual Enrolled FTIACS and Dual Enrolled Continuing Students, (prior to 2014 these counts were included in the FTIAC counts).

**Fall 2017 SAT became Michigan's test for high school students.

**First Time in Any College (FTIAC) Student Profile
Fall Enrollment by Michigan County**

MI County	2014	2015	2016	2017	2018
Alcona	4	3	4	1	2
Alger	1	0	0	3	1
Allegan	35	42	28	33	29
Alpena	6	4	3	3	9
Antrim	10	6	8	7	12
Arenac	2	3	4	4	5
Baraga	5	0	6	0	0
Barry	19	13	22	18	19
Bay	27	10	11	12	9
Benzie	6	2	4	7	4
Berrien	24	32	35	25	28
Branch	9	13	2	6	8
Calhoun	10	18	26	11	10
Cass	9	0	4	7	3
Charlevoix	11	9	7	10	4
Cheboygan	6	9	12	9	11
Chippewa	7	14	8	8	7
Clare	8	4	5	3	8
Clinton	21	11	21	28	18
Crawford	2	1	2	0	1
Delta	5	4	5	5	6
Dickinson	9	9	3	11	8
Eaton	22	25	21	32	26
Emmet	8	5	3	6	11
Genesee	61	43	43	49	35
Gladwin	3	7	3	3	3
Gogebic	1	1	0	1	0
Grand Traverse	8	15	18	20	19
Gratiot	8	11	9	13	16
Hillsdale	5	5	10	4	2
Houghton	2	3	5	6	2
Huron	6	4	7	12	11
Ingham	20	25	28	23	17
Ionia	19	18	21	27	36
Iosco	8	4	6	13	12
Iron	1	1	4	3	3
Isabella	20	22	6	14	14
Jackson	30	27	22	20	15
Kalamazoo	45	28	28	27	26
Kalkaska	1	5	3	2	7
Kent	199	252	248	268	262
Lake	4	11	8	6	5

ENROLLMENT

**First Time in Any College (FTIAC) Student Profile
Fall Enrollment by Michigan County**

MI County cont.	2014	2015	2016	2017	2018
Lapeer	15	26	14	18	14
Leelanau	3	2	5	2	3
Lenawee	16	21	9	11	8
Livingston	39	15	22	34	35
Luce	0	3	1	0	2
Mackinac	2	3	1	6	5
Macomb	89	72	65	72	55
Manistee	12	6	13	2	12
Marquette	8	8	13	13	6
Mason	6	11	9	13	9
Mecosta	98	89	86	110	94
Menominee	5	1	2	5	0
Midland	20	11	10	18	21
Missaukee	6	6	6	5	8
Monroe	9	7	4	5	5
Montcalm	49	59	44	26	36
Montmorency	1	3	2	1	5
Muskegon	48	70	52	57	76
Newaygo	59	55	41	32	38
Oakland	117	106	100	74	97
Oceana	6	21	20	17	21
Ogemaw	4	6	2	2	3
Ontonagon	0	0	2	1	0
Osceola	38	45	45	28	29
Oscoda	1	3	0	2	1
Otsego	13	8	10	8	6
Ottawa	118	95	128	125	123
Presque Isle	2	5	8	5	4
Roscommon	2	4	12	8	17
Saginaw	24	30	47	32	34
Sanilac	8	12	10	7	9
Schoolcraft	1	1	0	2	2
Shiawassee	17	10	17	11	4
St. Clair	47	33	21	20	25
St. Joseph	5	6	8	10	11
Tuscola	11	10	7	10	12
Van Buren	15	11	11	11	10
Washtenaw	18	24	19	23	17
Wayne	109	175	104	104	133
Wexford	23	18	17	20	33
Total	1,771	1,810	1,700	1,710	1,747

First Time in Any College (FTIAC) Student Profile
Fall Enrollment by Top 20 High Schools and Top 20 Majors

High School	2018
Rockford Senior High School	38
Big Rapids High School	29
Morley-Stanwood High School	27
West Ottawa High School	26
Cadillac Senior High School	23
East Kentwood High School	19
Reed City High School	19
Lowell Senior High School	18
Muskegon High School	18
Hudsonville High School	16
Chippewa Hills High School	15
Zeeland East High School	14
Cedar Springs High School	14
Whitehall Senior High School	14
Tri-County Area High School	14
International High School	14
Thornapple Kellogg School	13
Crossroads Charter Academy	13
Lakeview High School	13
Howell High School	13

Major	2018
General Studies	343
Allied Health Science	188
Criminal Justice	127
Pre-Pharmacy	86
General Business	57
Digital Animation Game Design	56
Pre-Science	55
Marketing	49
Building Construction Tech	44
Mechanical Engineering Tech	40
Business Administration	38
Welding Technology	30
Psychology	29
Biology - Pre-Optometry	29
Architectural Technology	28
Info Security and Intelligence	25
Social Work	25
Digital Media	24
Digital Art and Design	24
Elementary Education	24

**First Time in Any College (FTIAC) Student Profile
Fall Enrollment by States and Countries**

State	2018
Arizona	1
California	3
Colorado	2
Connecticut	2
Delaware	1
Florida	8
Hawaii	1
Iowa	2
Illinois	40
Indiana	12
Kentucky	1
Massachusetts	1
Maryland	1
Michigan	1,747
Minnesota	3
Missouri	2
Mississippi	1
North Carolina	3
North Dakota	1
New Jersey	2
Ohio	8
Oklahoma	1
Pennsylvania	2
South Carolina	1
Tennessee	1
Texas	5
Virginia	1
Washington	1
Wisconsin	9
West Virginia	1

Country	2018
Brazil	1
Canada	1
China	8
Finland	1
Germany	3
India	2
Japan	1
South Korea	1
Saudi Arabia	1
Spain	1
United Kingdom	1
Vietnam	3

Transfer Student Profile

Fall Enrollment

Total Transfer										
	2009	2010	2011	2012	2013	2014	2015	2016	2017	2018
Total	1,546	1,725	1,660	1,540	1,572	1,546	1,473	1,391	1,253	1,232

Transfer by Gender										
	2009	2010	2011	2012	2013	2014	2015	2016	2017	2018
Female	793	856	809	755	772	796	701	714	657	655
Male	753	869	851	785	800	750	772	677	596	577

Transfer by Ethnicity										
	2009	2010	2011	2012	2013	2014	2015	2016	2017	2018
American Indian/Alsk Nat	19	12	8	11	11	8	11	10	11	3
Asian	30	20	26	26	20	22	18	26	17	24
Black	98	118	121	133	145	141	108	108	105	107
Hispanic	54	60	69	55	64	85	92	71	85	68
International	12	33	23	42	33	52	36	26	36	29
Native Hawaiian/Pac Isla	0	2	2	0	2	2	2	2	1	0
Two or More Races	9	30	35	37	33	41	44	35	52	43
White	1,197	1,358	1,299	1,199	1,235	1,170	1,150	1,103	931	946
Unreported	127	92	77	37	29	25	12	10	15	12

Transfer by Full-Time and Part-Time										
	2009	2010	2011	2012	2013	2014	2015	2016	2017	2018
Full-Time	909	975	953	922	892	871	853	828	745	724
Part-Time	637	750	707	618	680	675	620	563	508	508

Transfer by Campus										
	2009	2010	2011	2012	2013	2014	2015	2016	2017	2018
On	759	819	795	735	731	704	699	706	647	633
Off	518	616	575	523	585	541	509	428	396	392
On-Line	123	152	157	127	145	180	158	155	131	125
Kendall	146	138	133	155	111	121	107	102	79	82

Transfer by Average HSGPA, ACT and SAT										
	2009	2010	2011	2012	2013	2014	2015	2016	2017	2018
HSGPA	28.93	1.76	3.05	3.08	3.04	3.04	3.07	3.12	3.10	3.13
ACT COMP	20.70	20.57	20.24	20.87	20.29	20.50	20.78	20.91	20.85	20.55
SAT Total**									1,030.00	1,048.10
SAT Math**									490	518.30
SAT Read/Write**									540	532.81

**Fall 2017 SAT became Michigan's test for high school students.

ENROLLMENT

Transfer Student Profile
Fall Enrollment by Michigan County

MI County	2014	2015	2016	2017	2018
Alcona	1	0	0	1	1
Alger	1	0	0	0	0
Allegan	22	19	18	9	16
Alpena	3	5	10	6	11
Antrim	2	8	3	4	8
Arenac	3	1	3	1	1
Baraga	1	1	0	0	0
Barry	9	8	10	19	7
Bay	33	36	22	30	31
Benzie	0	6	4	4	2
Berrien	29	29	37	36	24
Branch	1	2	0	2	0
Calhoun	11	7	11	11	5
Cass	23	22	14	18	10
Charlevoix	4	4	7	4	3
Cheboygan	5	8	1	2	6
Chippewa	1	4	3	1	2
Clare	5	5	8	6	8
Clinton	22	20	18	14	14
Crawford	3	1	1	2	1
Delta	8	10	4	4	5
Dickinson	3	2	0	1	2
Eaton	23	32	24	15	24
Emmet	7	11	10	5	10
Genesee	54	43	51	44	50
Gladwin	4	5	1	0	3
Gogebic	2	1	0	0	1
Grand Traverse	84	51	57	65	40
Gratiot	9	3	7	6	6
Hillsdale	2	1	3	2	1
Houghton	1	0	2	3	4
Huron	5	1	3	5	3
Ingham	39	55	45	47	51
Ionia	13	12	12	9	5
Iosco	2	3	1	2	3
Iron	1	1	0	0	0
Isabella	9	4	15	12	5
Jackson	12	8	6	12	11
Kalamazoo	18	21	17	13	16
Kalkaska	5	5	7	5	5
Kent	260	280	212	190	210
Lake	0	4	7	3	1

MI County cont.	2014	2015	2016	2017	2018
Lapeer	16	13	10	10	7
Leelanau	10	9	8	6	8
Lenawee	4	4	5	3	0
Livingston	18	20	15	14	16
Luce	0	1	1	0	0
Mackinac	0	0	0	0	1
Macomb	59	56	50	47	55
Manistee	6	10	19	11	10
Marquette	1	0	2	4	2
Mason	20	16	19	11	15
Mecosta	21	26	38	24	24
Menominee	0	0	0	0	1
Midland	15	19	20	18	14
Missaukee	6	9	1	2	0
Monroe	5	2	2	4	10
Montcalm	24	30	27	19	26
Montmorency	1	2	1	1	1
Muskegon	44	39	33	43	36
Newaygo	24	24	18	21	17
Oakland	55	45	56	33	47
Oceana	16	6	8	7	17
Ogemaw	4	5	3	0	1
Ontonagon	0	0	0	0	1
Osceola	15	9	21	14	7
Oscoda	1	5	0	1	1
Otsego	6	7	3	1	6
Ottawa	54	46	60	43	58
Presque Isle	4	1	2	3	1
Roscommon	5	1	7	2	4
Saginaw	44	42	49	32	28
Sanilac	7	8	7	2	4
Schoolcraft	0	1	1	0	2
Shiawassee	7	5	7	6	7
St. Clair	39	36	30	27	15
St. Joseph	7	5	4	9	4
Tuscola	8	7	8	9	4
Van Buren	14	9	1	14	5
Washtenaw	16	14	10	11	9
Wayne	62	70	64	66	45
Wexford	17	13	11	14	5
Total	1,395	1,354	1,275	1,145	1,120

Transfer Student Profile
Fall Enrollment by Top 20 Majors

Major	2018
Criminal Justice- Generalist	138
Business Administration	107
Allied Health Science	83
Early Childhood Education	40
Nursing	40
General Studies	33
Elementary Education	29
Criminal Justice	29
Pre-Pharmacy	27
Digital Animation Game Design	25
Manufacturing Engineering Tech	23
Building Construction Tech	23
HVACR Eng Tech and Enrgy Mgmt	21
Industrial Technology and Mgmt	21
Long Term Care	20
Accountancy	20
Automotive Engineering Tech	18
Mechanical Engineering Tech	17
Marketing	17
Computer Information Systems	16

Transfer Student Profile
Fall Enrollment by States and Countries

State	2018
Alaska	1
Arkansas	1
Arizona	1
California	2
Colorado	2
Connecticut	2
Florida	5
Georgia	3
Iowa	2
Illinois	23
Indiana	6
Kentucky	1
Louisiana	1
Massachusetts	1
Maryland	2
Michigan	1,120
Mississippi	1
North Carolina	4
New Hampshire	1
New Jersey	2
New York	3
Ohio	3
Oregon	2
Pennsylvania	3
Rhode Island	1
Texas	2
Virginia	1
Vermont	1
Washington	1
Wisconsin	5

Country	2018
Australia	1
Brazil	1
Canada	1
China	1
France	1
Germany	4
Indonesia	1
India	1
Cote D'Ivoire	1
Japan	5
South Korea	1
Latvia	1
Netherlands	3
Pakistan	1
Saudi Arabia	3
United Kingdom	1
Vietnam	2

ENROLLMENT

**FALL TO FALL FIRST-YEAR RETENTION RATES
(Full-Time FTIACS)**

Total University
Students Enrolled in 2 & 4 Year Programs

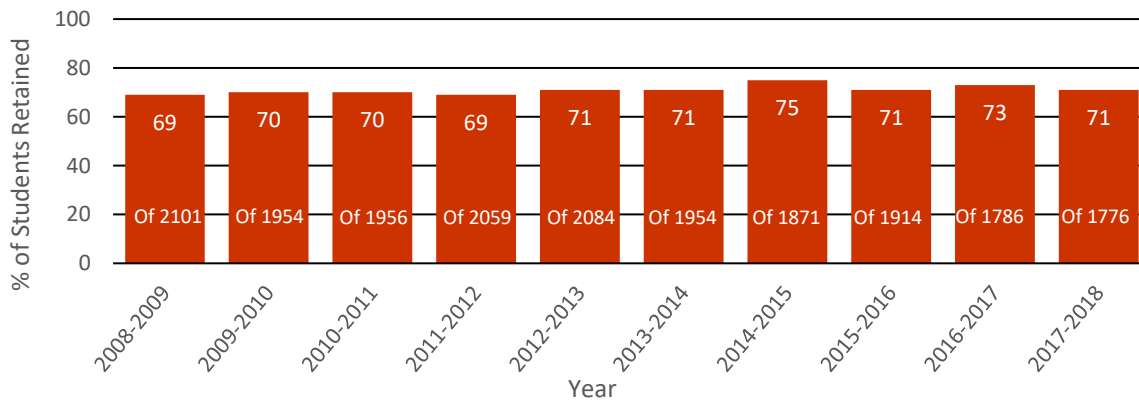

2-Year
Students Enrolled in 2-Year Programs

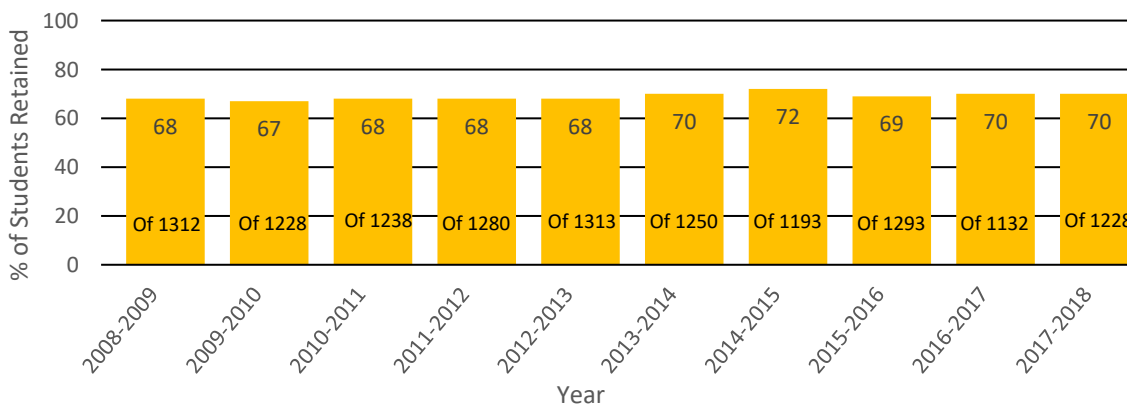

4-Year
Students Enrolled in 4-Year Programs

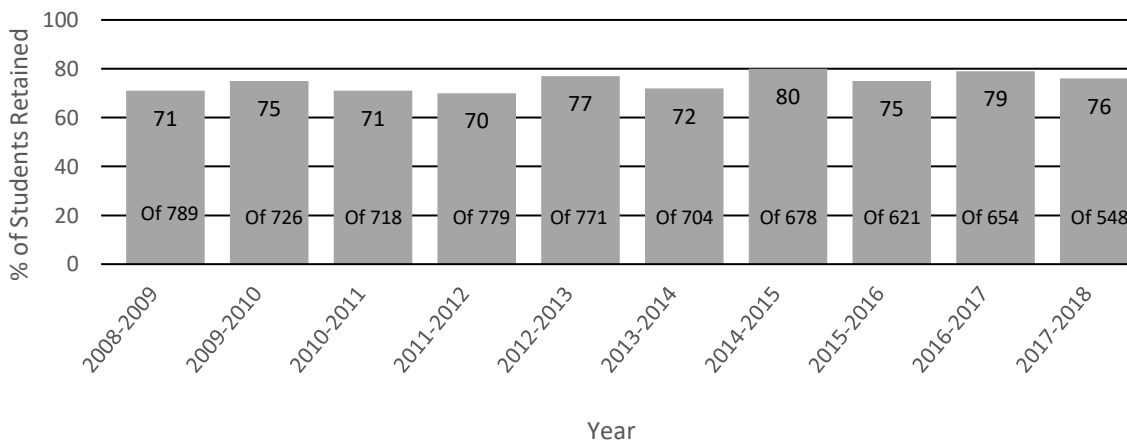

GRADUATION RATES
Percent of Full-Time FTIAC (First Time in Any College)
Students Graduating Within 2 to 6 Years

All Two and Four Year Degree Programs

Entering Term	# of FTIAC's	2 Yr Grad Rate %	3 Yr Grad Rate %	4 Yr Grad Rate %	5 Yr Grad Rate %	6 Yr Grad Rate %
2007	2032	7	15	29	43	50
2008	2101	6	13	29	42	49
2009	1954	6	11	26	41	47
2010	1956	6	12	29	42	49
2011	2059	7	12	29	42	50
2012	2084	5	13	32	48	53
2013	1954	4	13	34	48	
2014	1871	5	16	39		
2015	1914	6	19			
2016	1786	6				

Two Year Degree Programs

Entering Term	# of FTIAC's	2 Yr Grad Rate %	3 Yr Grad Rate %	4 Yr Grad Rate %	5 Yr Grad Rate %	6 Yr Grad Rate %
2007	1244	10	20	30	40	47
2008	1312	9	18	30	40	48
2009	1228	8	15	27	39	45
2010	1238	9	17	32	43	50
2011	1280	11	17	32	41	49
2012	1313	7	17	31	44	48
2013	1250	6	16	34	46	
2014	1193	8	22	39		
2015	1293	9	25			
2016	1132	10				

Four Year Degree Programs

Entering Term	# of FTIAC's	2 Yr Grad Rate %	3 Yr Grad Rate %	4 Yr Grad Rate %	5 Yr Grad Rate %	6 Yr Grad Rate %
2007	788	1	6	27	47	54
2008	789	1	5	26	44	51
2009	726	1	4	24	46	51
2010	718	1	3	24	42	47
2011	779	1	4	26	45	53
2012	771	1	6	34	54	60
2013	704	1	7	33	51	
2014	678	1	6	40		
2015	621	1	6			
2016	654	1				

Source: Office of Institutional Research & Testing

ENROLLMENT

**PERCENT OF FULL-TIME FTIAC FALL TO FALL RETENTION
FALL 2008 - 09 to FALL 2017 - 18**

	Fall 08-09	Fall 09-10	Fall 10-11	Fall 11-12	Fall 12-13	Fall 13-14	Fall 14-15	Fall 15-16	Fall 16-17	Fall 17-18
FULL-TIME BACHELOR STUDENTS	71%	75%	71%	70%	77%	72%	80%	75%	79%	76%
FULL-TIME ASSOCIATE STUDENTS	68%	67%	68%	68%	68%	70%	72%	69%	70%	69%
TOTAL STUDENTS	69%	70%	70%	69%	71%	71%	75%	71%	73%	71%

**FALL TO SPRING/FALL TO FALL RETENTION
FALL 2013 - 2018 COHORTS**

All Degree Seeking FTIACS by College

College	Fall 2013 FTIACS			Fall 2014 FTIACS			Fall 2015 FTIACS			Fall 2016 FTIACS			Fall 2017 FTIACS			Fall 2018 FTIACS		
	FTIACS	% Ret	% Ret	FTIACS	% Ret	% Ret	FTIACS	% Ret	% Ret	FTIACS	% Ret	% Ret	FTIACS	% Ret	% Ret	FTIACS	% Ret	% Ret
ARTS & SCIENCES	408	94%	78%	384	94%	80%	389	94%	79%	323	94%	80%	344	92%	74%			
BUSINESS	356	88%	68%	323	89%	69%	313	87%	70%	258	90%	72%	291	86%	68%			
ED. & HUMAN SVCS	244	88%	70%	271	89%	69%	269	90%	69%	271	87%	69%	256	88%	68%			
ENG. TECHNOLOGY	293	91%	77%	291	90%	78%	300	87%	75%	198	89%	70%	260	87%	80%			
HEALTH PROFESSIONS	217	91%	69%	191	91%	80%	182	95%	73%	141	91%	82%	180	91%	76%			
KENDALL COLLEGE	192	86%	72%	159	91%	81%	131	87%	73%	301	90%	80%	107	93%	81%			
UNIVERSITY COLLEGE	295	80%	57%	307	79%	66%	373	75%	58%	331	89%	73%	379	77%	59%			
FSU Total	2,005	87%	70%	1,926	89%	74%	1,957	87%	71%	1,823	89%	73%	1,817	87%	71%			

Source: Office of Institutional Research & Testing

**Full-Time FITIAC (First Time in Any College)
1st-Year to 2nd-Year Progression Rates
(% Earning 30 FSU Credit Hours 1st Fall to 2nd Fall)**

Fall 2013 <small>(Fall 2012 Cohort)</small>	Fall 2014 <small>(Fall 2013 Cohort)</small>	Fall 2015 <small>(Fall 2014 Cohort)</small>	Fall 2016 <small>(Fall 2015 Cohort)</small>	Fall 2017 <small>(Fall 2016 Cohort)</small>	Fall 2018 <small>(Fall 2017 Cohort)</small>
26.63%	26.78%	28.07%	24.64%	26.79%	25.59%

**Average # of Credits Taken by Full-Time (12+ credits) Students By Class Level
Summer 2015 thru Fall 2018**

	Summer 2015	Fall 2015	Spring 2016	Summer 2016	Fall 2016	Spring 2017	Summer 2017	Fall 2017	Spring 2018	Summer 2018	Fall 2018
Freshman	12.56	13.68	13.78	12.26	13.72	13.82	12.00	13.69	13.81	12.00	13.78
Sophomore	13.05	13.91	13.86	12.64	13.83	13.75	12.33	13.82	13.81	13.15	13.84
Junior	13.65	13.85	13.82	13.26	13.90	13.79	13.46	13.82	13.77	13.65	13.88
Senior	14.04	13.92	13.98	13.69	14.02	13.97	13.61	14.00	13.96	13.73	14.06
Graduate	13.26	13.09	12.9	12.00	13.45	12.97	N/A	13.67	12.77	N/A	13.39
1st Professional	13.97	16.30	16.7	13.93	16.07	16.70	13.94	16.30	15.98	13.68	15.65
Total Avg	13.85	14.01	14.09	13.56	14.03	14.07	13.59	14.02	14.02	13.67	14.03
Undergrad Avg	13.84	13.84	13.87	13.48	13.87	13.85	13.50	13.84	13.85	13.67	13.89

Source: Office of Institutional Research & Testing

ENROLLMENT

**TRANSFER IN STUDENTS
STUDENTS WHO TRANSFERRED TO FERRIS STATE UNIVERSITY
FROM MICHIGAN COMMUNITY COLLEGES & PUBLIC UNIVERSITIES
Summer 2017, Fall 2017, Spring 2018**

COMMUNITY COLLEGES

Alpena Community College	21
Bay Mill Community College	2
Bay De Noc Community College	7
Delta College	142
Glen Oaks Community College	8
Gogebic Community College	2
Grand Rapids Community College	293
Henry Ford Community College	9
Jackson Community College	21
Kalamazoo Valley Community College	32
Kellogg Community College	17
Kirtland Community College	11
Lake Michigan College	30
Lansing Community College	129
Macomb Community College	98
Mid-Michigan Community College	38
Monroe County Community College	6
Montcalm Community College	31
Mott Community College	84
Muskegon Community College	71
North Central Michigan College	24
Northwestern Michigan College	112
Oakland Community College	40
Schoolcraft College	33
Southwestern Michigan College	61
St. Clair County Community College	46
Washtenaw Community College	28
Wayne County Community College	41
West Shore Community College	39

UNIVERSITIES

Central Michigan University	61
Eastern Michigan University	20
Grand Valley State University	75
Lake Superior State University	6
Michigan State University	36
Michigan Technological University	10
Northern Michigan University	22
Oakland University	20
Saginaw Valley State University	27
University of Michigan - Ann Arbor	11
University of Michigan - Dearborn	5
University of Michigan - Flint	10
Wayne State University	17
Western Michigan University	29

TRANSFERS FROM COMMUNITY COLLEGES 1476

TRANSFERS FROM UNIVERSITIES 349

TOTAL TRANSFERS FROM MI COMMUNITY COLLEGES & PUBLIC UNIVERSITIES TO FERRIS 1825
TOTAL TRANSFERS FROM OTHER THAN MI COMMUNITY COLLEGES & PUBLIC UNIVERSITIES TO FERRIS 570
TOTAL TRANSFERS TO FERRIS 2395

Source: National Student Clearinghouse

TRANSFER OUT STUDENTS
STUDENTS WHO TRANSFERRED FROM FERRIS STATE UNIVERSITY
TO OTHER COLLEGES & UNIVERSITIES PARTICIPATING IN THE NSC DATA SYSTEM
Summer 2017, Fall 2017, Spring 2018

COMMUNITY COLLEGES

Bay De Noc Community College	3
Delta College	37
Glen Oaks Community College	3
Grand Rapids Community College	178
Henry Ford Community College	5
Jackson College	32
Kalamazoo Valley Community College	19
Kellogg Community College	11
Lake Michigan College	6
Lansing Community College	69
Macomb Community College	45
Mid Michigan Community College	16
Montcalm Community College	7
Moraine Valley Community College	3
Mott Community College	22
Muskegon Community College	36
North Central Michigan College	4
Northwestern Michigan College	25
Oakland Community College	23
Savannah College of Art and Design	4
Schoolcraft College	8
Southwestern Michigan College	5
St. Clair County Community College	17
Washtenaw Community College	19
Wayne County Community College	16
West Shore Community College	10

UNIVERSITIES

Adrian College	3
Albion College	4
Alma College	5
Aquinas College	6
Baker College - Flint	15
Bowling Green State University	3
Calvin College	10
Cedarville University	3
Central Michigan University	49
Chamberlain College	3
Columbia Southern University	4
College for Creative Studies	4
College of Dupage	4
Concordia University - Ann Arbor	3
Cornerstone University Undergr	3
Davenport University	32
Eastern Michigan University	18
Grand Valley State University	100
Hope College	5
Indiana University - South Bend	5
Michigan State University	83
Michigan Technological University	11
Northern Michigan University	28
Northwood University	6
Oakland University	26
Saginaw Valley State University	22
Siena Heights University	3
Southern New Hampshire	4
University of Detroit Mercy	10
University of Michigan	28
University of Michigan - Dearborn	5
University of Michigan - Flint	15
Valparaiso University	3
Walden University	3
Wayne State University	26
Western Michigan University	38

TOTAL TRANSFERS TO INSTITUTIONS (THREE OR MORE TRANSFERS ENROLLED) - LISTED ABOVE	132
TOTAL TRANSFERS TO INSTITUTIONS (LESS THAN THREE TRANSFERS ENROLLED) - NOT LISTED ABOVE	1213
TOTAL TRANSFERS FROM FERRIS STATE	1345

ENROLLMENT

**ENROLLMENT SUMMARY OF STUDENTS BY AGE
FALL 2018**

Full-Time Students

Age	<u>Undergraduate</u>		<u>Graduate</u>		<u>First Professional</u>		<u>Doctorate</u>	
	Men	Women	Men	Women	Men	Women	Men	Women
Under 18	60	152	0	0	0	0	0	0
18-19	1,368	1,623	0	0	0	0	0	0
20-21	1,370	1,393	0	3	36	54	0	0
22-24	879	629	12	37	178	235	0	0
25-29	239	144	14	24	91	84	0	1
30-34	57	51	5	14	16	7	5	5
35-39	23	26	1	10	4	0	11	16
40-49	13	35	4	4	0	0	16	28
50-64	6	11	2	5	0	0	8	27
65 & Over	0	0	0	0	0	0	0	2
Unknown	0	0	0	0	0	0	0	0
Total	4,015	4,064	38	97	325	380	40	79

Part-Time Students

Age	<u>Undergraduate</u>		<u>Graduate</u>		<u>First Professional</u>		<u>Doctorate</u>	
	Men	Women	Men	Women	Men	Women	Men	Women
Under 18	209	537	0	0	0	0	0	0
18-19	86	88	0	0	0	0	0	0
20-21	176	233	1	3	0	0	0	0
22-24	398	381	13	26	5	3	0	0
25-29	286	302	25	54	4	6	0	0
30-34	163	186	19	61	0	1	0	0
35-39	102	181	18	45	0	0	0	0
40-49	118	194	16	54	0	0	1	0
50-64	49	112	11	38	0	0	0	1
65 & over	2	3	0	1	0	0	0	0
Unknown	0	0	0	0	0	0	0	0
Total	1,589	2,217	103	282	9	10	1	1

Average Age

	<u>Full-Time</u>	<u>Part-Time</u>
Undergraduate Degree Seeking	21	29
Undergraduate Non-Degree Seeking	25	18
Graduate	29	36
First Professional	24	25
Doctorate	45	46
All Students	21	28

Source: Office of Institutional Research & Testing

STUDENT CREDIT HOURS BY COLLEGE

College	Fall 2014	Fall 2015	Fall 2016	Fall 2017	Fall 2018
Arts & Sciences	59,866	59,880	58,025	57,004	55,818
On-Campus	54,550	53,951	52,043	51,455	49,711
Off-Campus	1,732	1,627	1,560	1,560	1,162
Internet	3,584	4,302	4,422	3,989	4,945
Business	26,101	26,579	25,579	24,029	22,370
On-Campus	20,374	20,210	19,132	18,095	16,634
Off-Campus	2,157	2,190	1,959	1,707	1,230
Internet	3,570	4,179	4,488	4,227	4,506
Education & Human Services	15,074	15,128	13,921	14,084	14,017
On-Campus	6,968	7,140	7,132	7,363	8,111
Off-Campus	7,741	7,641	6,499	6,452	5,743
Internet	365	347	290	269	163
Engineering Technology	17,826	18,709	18,522	18,427	18,438
On-Campus	16,473	17,055	17,086	16,638	16,391
Off-Campus	864	1,109	876	1,043	1,243
Internet	489	545	560	746	804
Health Professions	16,309	15,646	15,243	14,438	12,612
On-Campus	9,250	8,881	8,665	8,139	6,602
Off-Campus	1,163	879	845	635	511
Internet	5,896	5,886	5,733	5,664	5,499
Kendall College Of Art & Design	15,169	14,069	12,833	11,368	10,548
Kendall	15,169	14,069	12,833	11,368	10,548
Michigan College Of Optometry	2,420	2,456	2,332	2,326	2,330
On-Campus	2,383	2,422	2,297	2,289	2,294
Off-Campus	0	0	0	0	0
Internet	37	34	35	37	36
Pharmacy	8,905	9,346	9,012	8,811	8,447
On-Campus	8,905	9,346	9,012	8,811	8,447
Internet	0	0	0	0	0
Professional & Technological Studies	943	955	865	875	944
On-Campus	483	478	194	153	105
Off-Campus	460	477	671	722	839
University College	3,841	3,919	3,721	3,680	3,464
On-Campus	3,541	3,439	3,223	3,101	3,042
Off-Campus	0	15	220	346	183
Internet	300	465	278	233	239
University Total	166,453	166,686	160,053	155,042	148,988
On-Campus	122,926	122,921	118,784	116,044	111,337
Off-Campus	14,117	13,938	12,630	12,465	10,911
Internet	14,241	15,758	15,806	15,165	16,192
Kendall	15,169	14,069	12,833	11,368	10,548

Note: SCH based on course section

Source: Office of Institutional Research & Testing

NCAA Graduation Rates

Federal Graduation Rate (FGR)

Cohort Year	<u>2006/07</u>	<u>2007/08</u>	<u>2008/09</u>	<u>2009/10</u>	<u>2010/11</u>	<u>2011/12</u>
Federal Graduation Rate (FGR)	57%	45%	64%	49%	46%	55%

Federal Graduation Rate (FGR): Federally mandated calculation for all schools that offer athletic scholarships. Counts all transfers as academic failures, so essentially measures the percentage of students who complete a BA/BS from their initial school within six years.

DI Graduation Success Rate (GSR)

Cohort Year	<u>2006</u>	<u>2007</u>	<u>2008</u>	<u>2009</u>	<u>2010</u>	<u>2011</u>
DI Graduation Success Rate (GSR)	80%	86%	92%	100%	100%	N/A

Graduation Success Rate (GSR): Division I rate that accounts for transfers in/out. Also tracks graduation over six years. In addition to accounting for likely transfers in/out, the GSR also includes mid-year enrollees and non-scholarship athletes at Division I schools that do not offer athletics scholarships.

DII Graduation Success Rate (ASR)

Cohort Year	<u>2006/07</u>	<u>2007/08</u>	<u>2008/09</u>	<u>2009/10</u>	<u>2010/11</u>	<u>2011/12</u>
DII Academic Success Rate (ASR)	68%	65%	63%	61%	58%	62%

Academic Success Rate (ASR): The Division II Academic Success Rate (ASR) is calculated in much the same way as the Division I GSR. The primary difference is: The ASR includes all non-scholarship freshmen ("walk-ons"), whether or not the school or squad offers aid does not matter, and as a result, the ASR counts about 50% more student-athletes than the federal graduation rate.

Source: NCAA.org, Registrar's Office

DEGREES

DEGREES CONFERRED BY PROGRAM
ACADEMIC YEAR (SUMMER, FALL, SPRING SEMESTERS)

	2015-16					2016-17					2017-18				
	CERT	AS	BA	BS	MA	CERT	AS	BA	BS	MA	CERT	AS	BA	BS	MA
ARTS & SCIENCES															
BIOLOGY															
Biology			1	31				0	28			0	23		
Biology - Environmental				7					8				13		
Biology - Forensic				6					10				3		
Biology - Pre-Dentistry				5					1				3		
Biology - Pre-Medicine				13					15				9		
Biology - Pre-Optometry				10					16				8		
Biology - Pre-Pharmacy				14					21				32		
Biology - Pre-Phys Therapy				8					3				6		
Biology - Pre-Veterinary				2					3				2		
Biotechnology				8					12				7		
Pre-Science		49					41					26			
TOTAL	0	49	1	104	0	0	41	0	117	0	0	26	106	0	0
COLLEGE OF ARTS & SCIENCES															
Integrative Studies				62					56				77		
TOTAL	0	0	0	62	0	0	0	0	56	0	0	0	77	0	0
*ENGLISH, LITERATURE, & WORLD LANGUAGES															
Journalism											2				
Liberal Arts												5			
TOTAL	0	0	0	0	0	0	0	0	0	0	2	5	0	0	0
HUMANITIES															
Applied Speech Communication		3		17			1		10			2		13	
Communication			1					2					0		
History			7					3					4		
Public Advocacy						1					0				
Sports Communication								9			1			8	
TOTAL	0	3	8	17	0	1	1	14	10	0	1	2	4	21	0
LANGUAGES & LITERATURE															
Creative Writing						1					0				
English			4					6					5		
Journalism	1					2					0				
Journalism and Technical Communication				4					2					3	
Liberal Arts		16					12					12			
Spanish for the Professions														4	
Technical & Professional Communication				4					3					4	
Technical Writing											2				
TOTAL	1	16	4	8	0	3	12	6	5	0	2	12	5	11	0
MATHEMATICS															
Actuarial Science				4					2					5	
Applied Mathematics				5					4					6	
Applied Mathematics Actuarial Science				3					3					0	
Applied Mathematics Computer Science				5					2					3	
Computer Science	1					1					4				
TOTAL	1	0	0	17	0	1	0	0	11	0	4	0	0	14	0
PHYSICAL SCIENCES															
Biochemistry													3	1	
Chemistry			8					3					6		
Industrial Chemistry									1					4	
Industrial Chemistry Technology		6					8					8			
Natural Science												1			
Pre-Pharmacy							13					39			
TOTAL	0	6	8	0	0	0	21	3	1	0	0	48	9	5	0

DEGREES CONFERRED BY PROGRAM
ACADEMIC YEAR (SUMMER, FALL, SPRING SEMESTERS)

ARTS & SCIENCES	2015-16					2016-17					2017-18				
	CERT	AS	BA	BS	MA	CERT	AS	BA	BS	MA	CERT	AS	BA	BS	MA
**SOCIAL & BEHAVIORAL SCIENCES															
Political Science				3					6					3	
Psychology				28		4			30		8	1		36	
Sociology			3					3					4		
TOTAL	0	0	3	31	0	0	4	3	36	0	0	8	5	39	0
**SOCIAL WORK															
Social Work				69	19		8	0	70	29		8		59	37
TOTAL	0	0	0	69	19	0	8	0	70	29	0	8	0	59	37
COLLEGE TOTAL	2	74	24	308	19	5	87	26	306	29	9	109	206	149	37

*Prior 2017 Languages & Literature

**Prior 2017 Social Sciences

***Social Work changed departments from Social Science to Social Work in 2016

Source: Office of Institutional Research and Testing

DEGREES CONFERRED BY PROGRAM
ACADEMIC YEAR (SUMMER, FALL, SPRING SEMESTERS)

BUSINESS	2015-16				2016-17				2017-18			
	CERT	AS	BS	MS	CERT	AS	BS	MS	CERT	AS	BS	MS
ACCOUNTING, FINANCE, INFO SYSTEMS												
Accountancy		8	48			4	51			7	28	
Accountancy/Computer Information Systems			2				2				1	
Accountancy/Finance			3				3				5	
Accountancy/Prof Directed			1				0				0	
Accountancy/Public Accounting			1				0				0	
Advanced Studies in Business Intel. & Info.	3				0				2			
Advanced Studies in Business Intelligence	17				24				4			
Advanced Studies in Project Management	37				41				10			
Computer Information Systems		2	31			2	18			5	26	
Computer Information Technology			6				18				13	
Finance			10				15				13	
Homeland Security - Dig. Security & Forensics	3				2				1			
Information Security Intelligence			33	64			30	60		1	34	11
Project Management	3				2				3			
TOTAL	63	10	135	64	69	6	137	60	20	13	120	11

MANAGEMENT	2015-16				2016-17				2017-18			
	CERT	AS	BS	MS	CERT	AS	BS	MS	CERT	AS	BS	MS
Advanced Studies in Design & Innovation	11				12				6			
Advanced Studies in Incident Response	19				21				5			
Advanced Studies in Mgmt Tools & Techniques	16				11				8			
Advanced Studies in Performance Metrics					1				4			
BUAD w/Professional Tracks			49				65				69	
Business Administration			118				137				155	
Business Administration - Aviation			4				2				2	
Business Admin Legal Studies			9				7				9	
Business Administration - Maritime			7				5				2	
Event Managemnet	1				2				2			
Fleet Management	1				3				9			
General Business		13				22				21		
Human Resource Management	17		7		17		8		22		20	
International Business	1				3				7			
Leadership and Supervision	35				38				28			
Lean Systems	2				1				2			
Legal Studies		13				8				13		
Manufacturing Operations	2				0				2			
Masters of Business Administration				30				28				28
Operations and Supply Management			7				7				11	
Real Estate	4				1				0			
Risk Management & Insurance			3				4		4		6	
Small Business Management	5				2				7			
Spa Management					1				0			
Supervision	2				0				0			
TOTAL	116	26	204	30	113	30	235	28	106	34	274	28

DEGREES

DEGREES CONFERRED BY PROGRAM
ACADEMIC YEAR (SUMMER, FALL, SPRING SEMESTERS)

BUSINESS	2015-16				2016-17				2017-18			
	CERT	AS	BS	MS	CERT	AS	BS	MS	CERT	AS	BS	MS
MARKETING												
Advertising/Integrated Marketing Communication			15		1		15				19	
Business Data Analytics			3				2				8	
Business to Business Marketing	4				4				7			
Data Mining					5				2			
Digital Marketing	2				2				8			
Direct Marketing	5				10				4			
E-Commerce Marketing	3				0				0			
Graphic Communication		4				8				2		
Graphic Design		23	12			31	12			7	12	
Graphic Media Management			7				12				2	
Healthcare Marketing							2				1	
Integrated Marketing Techniques					1				0			
Marketing		12	58		1	23	50		0	20	34	
Marketing/Sales	1				6				3			
Public Relations	1		12		0		15		0		15	
Retailing	2				0				0			
TOTAL	18	39	107	0	30	62	108	0	24	29	91	0

SPORT, ENTERTAINMENT, & HOSPITALITY													
Catering Management					1					3			
Club Management	1				2					0			
Culinary Management	4				2					6			
Dietary and Food Service Management	1	2				3				3			
Hospitality Management							5				17		
Hotel Management			15				10		1		3		
Hotel, Restaurant, & Food Industry Management			11				12				9		
Music Industry Management			31				33				30		
Nutrition/Food Service Management										2			
PGA Golf Management			34				43				37		
Professional Brew Management										4			
Professional Tennis Management			6				15				7		
Resort Management			12				20				5		
Restaurant & Food Industry Management	2	17			5	12			3	12			
Ski Resort Management										1			
Special Event & Meeting Planning	2				2					0			
TOTAL	10	19	109	0	12	15	138	0	14	21	108	0	

COLLEGE TOTAL	207	94	555	94	224	113	618	88	164	97	593	39
----------------------	------------	-----------	------------	-----------	------------	------------	------------	-----------	------------	-----------	------------	-----------

Source: Office of Institutional Research and Testing

DEGREES CONFERRED BY PROGRAM
ACADEMIC YEAR (SUMMER, FALL, SPRING SEMESTERS)

EDUCATION & HUMAN SERVICES	2015-16				2016-17				2017-18			
	CERT	AS	BS	MS	CERT	AS	BS	MS	CERT	AS	BS	MS
CRIMINAL JUSTICE												
Criminal Justice										18		
Criminal Justice - Corrections			21				20				10	
Criminal Justice - Generalist			314				302				268	
Criminal Justice - Law Enforcement			45				41				32	
Criminal Justice Administration				17				33				17
Pre-Criminal Justice		70				108				53		
TOTAL	0	70	380	17	0	108	363	33	0	71	310	17
RECREATION, LEISURE SVCS, & WELLNESS												
Recreation Leadership & Management			3				0				0	
TOTAL	0	0	3	0	0	0	0	0	0	0	0	0
SCHOOL OF DIGITAL MEDIA												
Digital Animation/Game Design			18				14				28	
Digital Media Software Engineering			1				3				3	
Pre-Digital Media		1				5				4		
Television & Digital Media Production			17				13				16	
TOTAL	0	1	36	0	0	5	30	0	0	4	47	0
SCHOOL OF EDUCATION												
Biology Education			2				1				5	
Career & Technical Education - Admin				1				1				0
Career & Technical Education - Instructor				4				5				2
Career & Technical Education - Post Sec Admin				2				1				5
Career & Technical Education - Train Dev				2				1				0
Chemistry Education			1				0				2	
Curriculum & Instruction				3				0				0
Curriculum & Instruction - Special Needs Ed				11				7				7
Curriculum & Instruction - Subject Area				12				7				3
Early Childhood Education		13	26			16	28			11	31	
Early Childhood Lead Teacher							2				0	
Educational Leadership				1				8				4
Elementary Education			50				44				41	
English Education			4				4				3	
History Education			2				0				1	
Mathematics Education			4				4				5	
Political Science Education											1	
Pre-Teaching Elementary		1				1				1		
Pre-Teaching Secondary		4				4				5		
Pro-Mo-TEd Technical Education			3				2				3	
Social Studies & Elementary Education			3				1				0	
Social Studies Education			9				6				3	
Technical Education			1				0				0	
Total Quality Management in Education												
TOTAL	0	18	105	36	0	21	92	30	0	17	95	21
COLLEGE TOTAL	0	89	524	53	0	134	485	63	0	92	452	38

Source: Office of Institutional Research and Testing

DEGREES CONFERRED BY PROGRAM
ACADEMIC YEAR (SUMMER, FALL, SPRING SEMESTERS)

ENGINEERING TECHNOLOGY	2015-16				2016-17				2017-18			
	CERT	AS	BS	MS	CERT	AS	BS	MS	CERT	AS	BS	MS
ARCHITECTURAL TECH & FACILITIES MGMT												
Architectural Technology		19				21				32		
Architecture & Sustainability			17				3				14	
Facility Management	7		13		4		16		4		11	
TOTAL	7	19	30	0	4	21	19	0	4	32	25	0
AUTOMOTIVE												
Automotive & Heavy Equipment Management			1				0				0	
Automotive Engineering Technology			44				50				46	
Automotive Management			15				24				18	
Automotive Management (2+2)			1				0				0	
Automotive Service Technology		14				2				11		
Performance Machining	3				5				3			
Performance Motorsports	43				41				47			
TOTAL	46	14	61	0	46	2	74	0	50	11	64	0
CONSTRUCTION TECHNOLOGY & MGMT												
Advanced Construction Management												
Building Construction Technology		29				52				44		
Civil Engineering Technology		8				12				17		
Construction Mgt/Commercial-Industrial			3				0				0	
Construction Management			44				51				51	
TOTAL	0	37	47	0	0	64	51	0	0	61	51	0
ELECTRONICS/CNS												
Computer Networks & Systems			8				9				4	
Electrical/Electronics Engineering Technology			21				16				20	
Industrial Electronics Technology		12				15				8		
TOTAL	0	12	29	0	0	15	25	0	0	8	24	0
ENERGY SYSTEMS ENGINEERING												
Energy Systems Engineering			4				4				1	
TOTAL	0	0	4	0	0	0	4	0	0	0	1	0
HEAVY EQUIPMENT												
Electrical Power Generation	4				6				3			
Heavy Equipment Service Engineering Tech			13				17				20	
Heavy Equipment Technology		29				28				31		
TOTAL	4	29	13	0	6	28	17	0	3	31	20	0
HVACR												
HVACR Eng Tech and Energy Mgmt			28				30				40	
HVACR Engineering Technology			9				1				0	
HVACR Technology		24				29				28		
TOTAL	0	24	37	0	0	29	31	0	0	28	40	0

DEGREES CONFERRED BY PROGRAM
ACADEMIC YEAR (SUMMER, FALL, SPRING SEMESTERS)

ENGINEERING TECHNOLOGY	2015-16				2016-17				2017-18			
	CERT	AS	BS	MS	CERT	AS	BS	MS	CERT	AS	BS	MS
MANUFACTURING ENGINEERING TECH												
Basic CNC Prog & Machine Operations	32				46				37			
Industrial Practices	5				8				10			
Industrial Technology and Management			26				26				28	
Manufacturing Engineering Technology			32				23				48	
Manufacturing Technology		13				28				18		
Product Design	8				7				8			
Quality Engineering Technology			1				0				0	
Quality Leadership					1				1			
Quality Technology	72				71				86			
TOTAL	117	13	59	0	133	28	49	0	142	18	76	0
MECHANICAL DESIGN												
CAD Drafting & Tool Design Technology		9				23				7		
Mechanical Engineering Technology		45	32			52	33			33	45	
Product Design Engineering Technology			16				21				18	
TOTAL	0	54	48	0	0	75	54	0	0	40	63	0
PLASTICS & RUBBER												
Plastics Engineering Technology			31				49				49	
Plastics Technology						1				0		
Plastics/Polymer Engineering Technology		67				56				51		
Rubber Engineering Technology			3				3				2	
TOTAL	0	67	34	0	0	57	52	0	0	51	51	0
PRINTING & IMAGING TECHNOLOGY MGMT												
Printing & Digital Graphic Imaging Technology		1				0				0		
TOTAL	0	1	0	0	0	0	0	0	0	0	0	0
SURVEYING												
Geographic Information Systems	3				0				1			
Positioning for Hydrographic Surveying	2				2				0			
Surveying Engineering			12				13				19	
Surveying Technology		7				19				18		
TOTAL	5	7	12	0	2	19	13	0	1	18	19	0
WELDING ENGINEERING TECHNOLOGY												
Welding Engineering Technology			37				33				45	
Welding Technology		44				41				39		
TOTAL	0	44	37	0	0	41	33	0	0	39	45	0
COLLEGE TOTAL	179	318	407	0	191	382	426	0	200	337	478	0

Source: Office of Institutional Research and Testing

DEGREES

DEGREES CONFERRED BY PROGRAM
ACADEMIC YEAR (SUMMER, FALL, SPRING SEMESTERS)

HEALTH PROFESSIONS	2015-16					2016-17					2017-18				
	CERT	AAS	BS	BSN	MS	CERT	AAS	BS	BSN	MS	CERT	AAS	BS	BSN	MS
CLINICAL LAB, RESP CARE & HEALTH ADM.															
Cancer Information Management											2				
Gerontology	53					48					52				
Health Care Systems Administration			85					79					71		
Health Information Management			17					27					24		
Health Information Technology		42					30					31			
Lean Healthcare						1					2				
Long Term Care						18					29				
Master of Healthcare Administration															1
Medical Laboratory Science			20					22					18		
Medical Laboratory Technology		1					3					5			
Molecular Diagnostics			13					4					5		
Public Health								1					12		3
Respiratory Care		24					16					32			
TOTAL	53	67	135	0	0	67	49	133	0	0	85	68	130	0	4
DENTAL HYGIENE & MEDICAL IMAGING															
Allied Health Science		2	55				18	55				33	73		
Dental Hygiene		39	16				37	12				39	19		
Diagnostic Medical Sonography		19					19					17			
Nuclear Medicine Technology			37					36					14		
Radiography		39					42					39			
TOTAL	0	99	108	0	0	0	116	103	0	0	0	128	106	0	0
SCHOOL OF NURSING															
Master of Science in Nursing					27					25					22
Nursing*			184						156					0	
Nursing Education						2					5				
Nursing Accelerated Track			20					1					0		
Nursing- B.S.N.				66					54					261	
TOTAL	0	0	204	66	27	2	0	1	210	25	5	0	0	261	22
COLLEGE TOTAL	53	166	447	66	27	69	165	237	210	25	90	196	236	261	26

*Nursing is counted with Nursing-B.S.N. as of 2017-18.

Source: Office of Institutional Research and Testing

DEGREES CONFERRED BY PROGRAM
ACADEMIC YEAR (SUMMER, FALL, SPRING SEMESTERS)

KENDALL	2015-16				2016-17				2017-18			
	CERT	BS	BFA	MFA	CERT	BS	BFA	MFA	CERT	BS	BFA	MFA
DESIGN STUDIES												
Colaborative Design			6				8				9	
Digital Media			28				24				31	
Visual and Critical Studies								1				3
Master of Architecture								8				6
Furniture Design			4				6				5	
Graphic Design			66				42				40	
Illustration			43				35				29	
Industrial Design			24				14				20	
Interior Design			26				20				13	
Masters of Arts in Design				15				0				1
Medical Illustration			9				16				8	
Metals/Jewelry Design			5				3				4	
TOTAL	0	0	211	15	0	0	168	9	0	0	159	10

FINE ARTS/FOUNDATION												
Art Education			5				8				5	
Drawing			7				10				5	
Drawing with Printmaking Focus			1				0				0	
Fashion Studies			8				13				5	
Fine Arts Drawing				2				3				2
Fine Arts Painting				7				3				3
Fine Arts Photography												1
Fine Arts Printmaking				3				2				1
Painting			3				3				5	
Photography			11				25				10	
Printmaking			5				6				3	
Sculpture/Functional Art			4				3				6	
TOTAL	0	0	44	12	0	0	68	8	0	0	39	7

LIBERAL ARTS/SCIENCE/ART HISTORY												
Art History			1			0				0		
Art History Academic Option			2			2				2		
Art History Studio Option			3			4				0		
Master of Art Education				1				1				1
TOTAL	0	0	6	1	0	6	0	1	0	2	0	1

COLLEGE TOTAL	0	0	261	28	0	6	236	18	0	2	198	18
----------------------	----------	----------	------------	-----------	----------	----------	------------	-----------	----------	----------	------------	-----------

Source: Office of Institutional Research and Testing

DEGREES

DEGREES CONFERRED BY PROGRAM
ACADEMIC YEAR (SUMMER, FALL, SPRING SEMESTERS)

MICHIGAN COLLEGE OF OPTOMETRY	2015-16				2016-17				2017-18			
	CERT	AS	BS	OD	CERT	AS	BS	OD	CERT	AS	BS	OD
Optometry				35				35				36
Vision Science			8				7				5	
COLLEGE TOTAL	0	0	8	35	0	0	7	35	0	0	5	36

PHARMACY	2015-16				2016-17				2017-18			
	CERT	AS	BS	Pharm D	CERT	AS	BS	Pharm D	CERT	AS	BS	Pharm D
Pharmacy				147				147				126
COLLEGE TOTAL	0	0	0	147	0	0	0	147	0	0	0	126

PROFESSIONAL & TECHNOLOGICAL STUDIES	2015-16				2016-17				2017-18			
	CERT	AS	BS	EDD	CERT	AS	BS	EDD	CERT	AS	BS	EDD
Community College Leadership				16				16				16
TOTAL	0	0	0	16	0	0	0	16	0	0	0	16
COLLEGE TOTAL	0	0	0	16	0	0	0	16	0	0	0	16

UNIVERSITY COLLEGE	2015-16				2016-17				2017-18			
	CERT	AS	BS	EDD	CERT	AS	BS	EDD	CERT	AS	BS	EDD
Developmental Program & Curriculum												
General Studies										8		
COLLEGE TOTAL	0	0	0	0	0	0	0	0	0	8	0	0

Source: Office of Institutional Research and Testing

DEGREES CONFERRED AT FERRIS STATE UNIVERSITY

ACADEMIC YEAR (SUMMER, FALL, SPRING SEMESTERS)

	<u>CERTIFICATE</u>	<u>ASSOCIATE</u>	<u>BACHELOR</u>	<u>MASTER</u>	<u>PROFESSIONAL PRACTICE</u>	<u>Doctorate</u>	<u>TOTAL</u>
1998 - 1999	96	839	1,140	83	41		2,199
1999 - 2000	130	821	1,186	81	44		2,262
2000 - 2001	100	722	1,217	116	52		2,207
2001 - 2002	157	764	1,325	152	45		2,443
2002 - 2003	247	808	1,312	168	58		2,593
2003 - 2004	217	830	1,410	148	121		2,726
2004 - 2005	245	843	1,403	158	149		2,798
2005 - 2006	259	905	1,615	134	147		3,060
2006 - 2007	327	873	1,639	169	154		3,162
2007 - 2008	264	861	1,839	137	158		3,259
2008 - 2009	292	794	1,952	197	176		3,411
2009 - 2010	283	787	2,004	156	177		3,407
2010 - 2011	247	718	2,199	165	178		3,507
2011 - 2012	298	819	2,310	149	185		3,761
2012 - 2013	249	790	2,359	127	150	5	3,680
2013 - 2014	288	683	2,412	164	178	8	3,733
2014 - 2015	370	695	2,404	144	163	24	3,800
2015 - 2016	441	741	2,600	221	182	11	4,196
2016 - 2017	489	881	2,557	223	182	16	4,348
2017 - 2018	462	839	2,581	158	162	16	4,218

Source: Office of Institutional Research and Testing

FERRIS STATE UNIVERSITY

APPROVED PROGRAM MAJORS

* exception for programs with concentration that were built as an individual degree

COLLEGE OF ARTS AND SCIENCES

Department	Program	Degree
Arts & Sciences Dean's Office	Integrative Studies	AA
Arts & Sciences Dean's Office	Integrative Studies	BS
Biological Sciences	Biology	BS
Biological Sciences	*Biology/Environmental Biology	BS
Biological Sciences	*Biology/Forensic Biology	BS
Biological Sciences	*Biology/Pre-Dentistry	BS
Biological Sciences	*Biology/Pre-Medicine	BS
Biological Sciences	*Biology/Pre-Optometry	BS
Biological Sciences	*Biology/Pre-Pharmacy	BS
Biological Sciences	*Biology/Pre-Physical Therapy	BS
Biological Sciences	*Biology/Pre-Veterinary Medicine	BS
Biological Sciences	Biotechnology	BS
Biological Sciences	Pre-Science	AS
Biological Sciences/Physical Sciences	Natural Science	AS
English, Literature, and World Languages	English	BA
English, Literature, and World Languages	Journalism & Technical Communication	BS
English, Literature, and World Languages	Liberal Arts	AA
English, Literature, and World Languages	Pre-Technical Communication	AA
English, Literature, and World Languages	Spanish for the Professions	BS
English, Literature, and World Languages	Technical & Professional Communication	BS
Humanities	Applied Speech Communication	AA
Humanities	Applied Speech Communication	BS
Humanities	History	BA
Humanities	Sports Communication	BS
Mathematics	Actuarial Science	BS
Mathematics	Applied Mathematics	BS
Mathematics	Applied Mathematics/Computer Science	BS
Mathematics	Pre-Engineering	AS
Physical Sciences	Biochemistry	BA
Physical Sciences	Biochemistry	BS
Physical Sciences	Chemistry	BA
Physical Sciences	Chemistry/Pre-Pharmacy	BA
Physical Sciences	Industrial Chemistry	BS
Physical Sciences	Industrial Chemistry Technology	AAS
Physical Sciences	Pre-Pharmacy	AS
Social and Behavioral Sciences	Political Sciences	BS
Social and Behavioral Sciences	Psychology	AA
Social and Behavioral Sciences	Psychology	BS
Social and Behavioral Sciences	Sociology	BA
Social Work	Social Work	AA
Social Work	Social Work	BSW
Social Work	Social Work	MSW

FERRIS STATE UNIVERSITY

APPROVED PROGRAM MAJORS

* exception for programs with concentration that were built as an individual degree

COLLEGE OF BUSINESS

Department	Program	Degree
Accountancy, Finance, & Information Systems	Accountancy	AAS
Accountancy, Finance, & Information Systems	Accountancy	BS
Accountancy, Finance, & Information Systems	Accountancy/Computer Information Systems	BS
Accountancy, Finance, & Information Systems	*Accountancy/Finance	BS
Accountancy, Finance, & Information Systems	Computer Information Systems	AAS
Accountancy, Finance, & Information Systems	Computer Information Systems	BS
Accountancy, Finance, & Information Systems	Computer Information Technology	BS
Accountancy, Finance, & Information Systems	Finance	BS
Accountancy, Finance, & Information Systems	Information Security & Intelligence	AAS
Accountancy, Finance, & Information Systems	Information Security & Intelligence	BS
Accountancy, Finance, & Information Systems	Information Security & Intelligence	MS
Management	Business Administration	BS
Management	Business Administration	MBA
Management	*Business Administration with Professional Tracks	BS
Management	Business Administration w/PharmD	MBA
Management	General Business	AAS
Management	Human Resource Management	BS
Management	Operations and Supply Management	BS
Management	Risk Management and Insurance	BS
Marketing	Advertising/Integrated Marketing Communication	BS
Marketing	Business Data Analytics	BS
Marketing	Graphic Communications	AAS
Marketing	Graphic Design	BS
Marketing	Graphic Media Management	BS
Marketing	Healthcare Marketing	BS
Marketing	Marketing	AAS
Marketing	Marketing	BS
Marketing	Public Relations	BS
Sport Entertainment and Hospitality Mgmt	Nutrition and Food Service Management	AAS
Sport Entertainment and Hospitality Mgmt	Hospitality Management	BS
Sport Entertainment and Hospitality Mgmt	Music Industry Management	BS
Sport Entertainment and Hospitality Mgmt	PGA Golf Management	BS
Sport Entertainment and Hospitality Mgmt	Professional Brew Management	BS
Sport Entertainment and Hospitality Mgmt	Professional Tennis Management	BS
Sport Entertainment and Hospitality Mgmt	Restaurant & Food Industry Management	AAS

FERRIS STATE UNIVERSITY

APPROVED PROGRAM MAJORS

* exception for programs with concentration that were built as an individual degree

COLLEGE OF EDUCATION AND HUMAN SERVICES

School	Program	Degree
Criminal Justice	Criminal Justice Administration	MS
Criminal Justice	*Criminal Justice/Corrections Option	BS
Criminal Justice	*Criminal Justice/Generalist Option	BS
Criminal Justice	*Criminal Justice/Law Enforcement Option	BS
Criminal Justice	Criminal Justice	AA
Digital Media	Digital Animation and Game Design	BAS
Digital Media	Digital Media Software Engineering	BS
Digital Media	Digital Media	AS
Digital Media	Television and Digital Media Production	BS
Education	Biology Education	BS
Education	Business Education - Marketing	BS
Education	Business Mgmt Marketing & Tech Education	BS
Education	*Career & Technical Education/Instructor	MTE
Education	*Career & Technical Education/Postsecondary Administration	MTE
Education	*Career & Technical Education/Training and Development	MTE
Education	Chemistry Education	BS
Education	Curriculum & Instruction - Administrative	M.Ed.
Education	*Curriculum & Instruction - Reading Specialist Option	M.Ed.
Education	*Curriculum & Instruction - Special Education	M.Ed.
Education	*Curriculum & Instruction - Subject Area	M.Ed.
Education	Early Childhood Education	AAS
Education	Early Childhood Education	BS
Education	Educational Leadership	MS
Education	Elementary Education	BS
Education	English Education	BS
Education	Geography Education	BS
Education	History Education	BS
Education	Mathematics Education	BS
Education	Political Sciences Education	BS
Education	Pre-Teaching Elementary	AA
Education	Pre-Teaching Secondary	AA
Education	Social Studies Elementary Education	BS
Education	Social Studies Secondary Education	BS
Education	Technical Education	BS
Education	Technical Education - Prof. Modularized Teaching Education	BS
Leisure Studies and Wellness	Recreation Leadership & Management	BS

FERRIS STATE UNIVERSITY

APPROVED PROGRAM MAJORS

* exception for programs with concentration that were built as an individual degree

COLLEGE OF ENGINEERING TECHNOLOGY

School	Program	Degree
Automotive and Heavy Equipment	Automotive Engineering Technology	BS
Automotive and Heavy Equipment	Automotive Management	BS
Automotive and Heavy Equipment	Automotive Service Technology	AAS
Automotive and Heavy Equipment	Heavy Equipment Service Engineering Technology	BS
Automotive and Heavy Equipment	Heavy Equipment Technology	AAS
Built Environment	Architectural Technology	AAS
Built Environment	Architecture & Sustainability	BS
Built Environment	Building Construction Technology	AAS
Built Environment	Civil Engineering Technology	AAS
Built Environment	Construction Management	BS
Built Environment	Facility Management	BS
Built Environment	HVACR Engineering Technology and Energy Management	BS
Built Environment	HVACR Technology	AAS
Design and Manufacturing	CAD Drafting & Tool Design Technology	AAS
Design and Manufacturing	Industrial Technology and Management	BAS
Design and Manufacturing	Manufacturing Engineering Technology	BS
Design and Manufacturing	Manufacturing Technology	AAS
Design and Manufacturing	Plastics & Polymer Engineering Technology	AAS
Design and Manufacturing	Plastics Engineering Technology	BS
Design and Manufacturing	Rubber Engineering Technology	BS
Design and Manufacturing	Welding Engineering Technology	BS
Design and Manufacturing	Welding Technology	AAS
Engineering and Computing Technology	Computer Networks & Systems	BS
Engineering and Computing Technology	Electrical/Electronics Engineering Technology	BS
Engineering and Computing Technology	Industrial Electronics Technology	AAS
Engineering and Computing Technology	Mechanical Engineering Technology	BS
Engineering and Computing Technology	Mechanical Engineering Technology	AAS
Engineering and Computing Technology	Product Design Engineering Technology	BS
Engineering and Computing Technology	Surveying Engineering	BS
Engineering and Computing Technology	Surveying Technology	AAS

FERRIS STATE UNIVERSITY

APPROVED PROGRAM MAJORS

* exception for programs with concentration that were built as an individual degree

COLLEGE OF HEALTH PROFESSIONS

Department/School	Program	Degree
Clinical Laboratory, Respiratory, Health Admin	Health Care Systems Administration	BS
Clinical Laboratory, Respiratory, Health Admin	Health Information Management	BS
Clinical Laboratory, Respiratory, Health Admin	Health Information Technology	AAS
Clinical Laboratory, Respiratory, Health Admin	Healthcare Administration	MHA
Clinical Laboratory, Respiratory, Health Admin	Medical Laboratory Technology	AAS
Clinical Laboratory, Respiratory, Health Admin	Medical Laboratory Science	BS
Clinical Laboratory, Respiratory, Health Admin	Molecular Diagnostics	BS
Clinical Laboratory, Respiratory, Health Admin	Public Health	BS
Clinical Laboratory, Respiratory, Health Admin	Public Health	MPH
Clinical Laboratory, Respiratory, Health Admin	Respiratory Care	AA
Clinical Laboratory, Respiratory, Health Admin	Respiratory Therapy	BS
Dental Hygiene & Medical Imaging	Allied Health Science	BS
Dental Hygiene & Medical Imaging	Allied Health Science	AAS
Dental Hygiene & Medical Imaging	Dental Hygiene	BS
Dental Hygiene & Medical Imaging	Dental Hygiene	AAS
Dental Hygiene & Medical Imaging	Diagnostic Medical Sonography	AAS
Dental Hygiene & Medical Imaging	Nuclear Medicine Technology	BS
Dental Hygiene & Medical Imaging	Radiography	AAS
Nursing	Nursing	BSN
Nursing	Nursing (accelerated track)	BSN
Nursing	Nursing RN to BSN	BSN
Nursing	Nursing	MSN
Nursing	Nursing	DNP

COLLEGE OF PHARMACY

Program	Degree
Doctor of Pharmacy	Pharm.D.

COLLEGE OF PROFESSIONAL AND TECHNOLOGICAL STUDIES

Program	Degree
Community College Leadership	EDD

MICHIGAN COLLEGE OF OPTOMETRY

Program	Degree
Doctor of Optometry	OD

FERRIS STATE UNIVERSITY

APPROVED PROGRAM MAJORS

* exception for programs with concentration that were built as an individual degree

KENDALL COLLEGE OF ART AND DESIGN

Program	Degree
Art Education	BFA
Collaborative Design	BFA
Digital Media	BFA
Drawing	BFA
Fashion Studies	BFA
Furniture Design	BFA
Graphic Design	BFA
Illustration	BFA
Industrial Design	BFA
Interior Design	BFA
Medical Illustration	BFA
Metals and Jewelry Design	BFA
Painting	BFA
Photography	BFA
Printmaking	BFA
Sculpture and Functional Art	BFA
Art History	BS
Design	MA
Visual and Critical Studies	MA
Architecture	MArch
Art Education	MAE
*Fine Arts/Drawing	MFA
*Fine Arts/Painting	MFA
*Fine Arts/Photography	MFA
*Fine Arts/Printmaking	MFA

Source: Academic Affairs

FACULTY & STAFF

**UNIVERSITY STAFF BY JOB CATEGORY AND GENDER
FALL 2018**

FULL-TIME

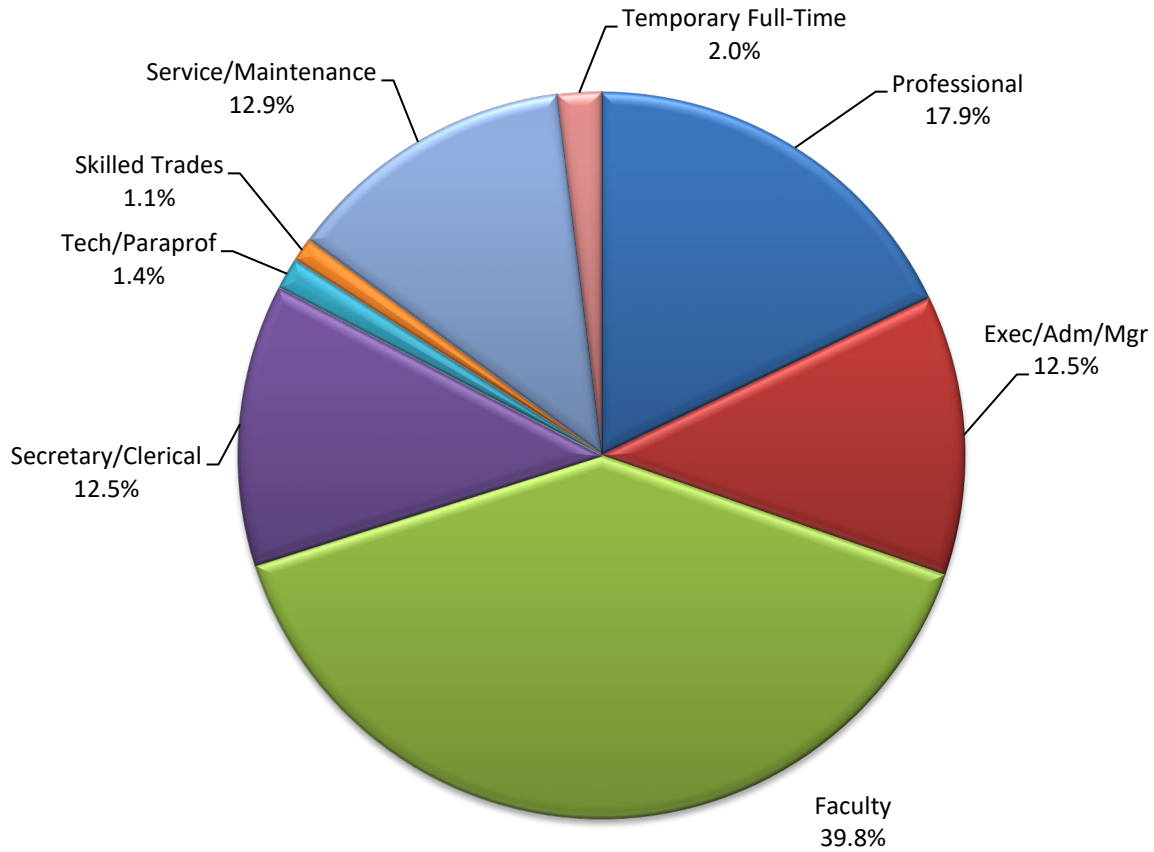

<u>JOB CATEGORY</u>	<u>MALE NUMBER</u>	<u>PERCENT</u>	<u>FEMALE NUMBER</u>	<u>PERCENT</u>	<u>TOTAL NUMBER</u>	<u>PERCENT</u>
Professional	112	44.1%	142	55.9%	254	17.9%
Exec/Adm/Mgr	86	48.6%	91	51.4%	177	12.5%
Faculty	312	55.2%	253	44.8%	565	39.8%
Secretary/Clerical	9	5.1%	169	94.9%	178	12.5%
Tech/Paraprof	11	55.0%	9	45.0%	20	1.4%
Skilled Trades	15	100.0%	0	0.0%	15	1.1%
Service/Maintenance	106	57.6%	78	42.4%	184	12.9%
Temporary Full-Time	11	39.3%	17	60.7%	28	2.0%
TOTAL	662	46.6%	759	53.4%	1421	100.0%

Source: Office of Human Resource Development

**UNIVERSITY STAFF BY JOB CATEGORY AND GENDER
FALL 2018**

PART-TIME

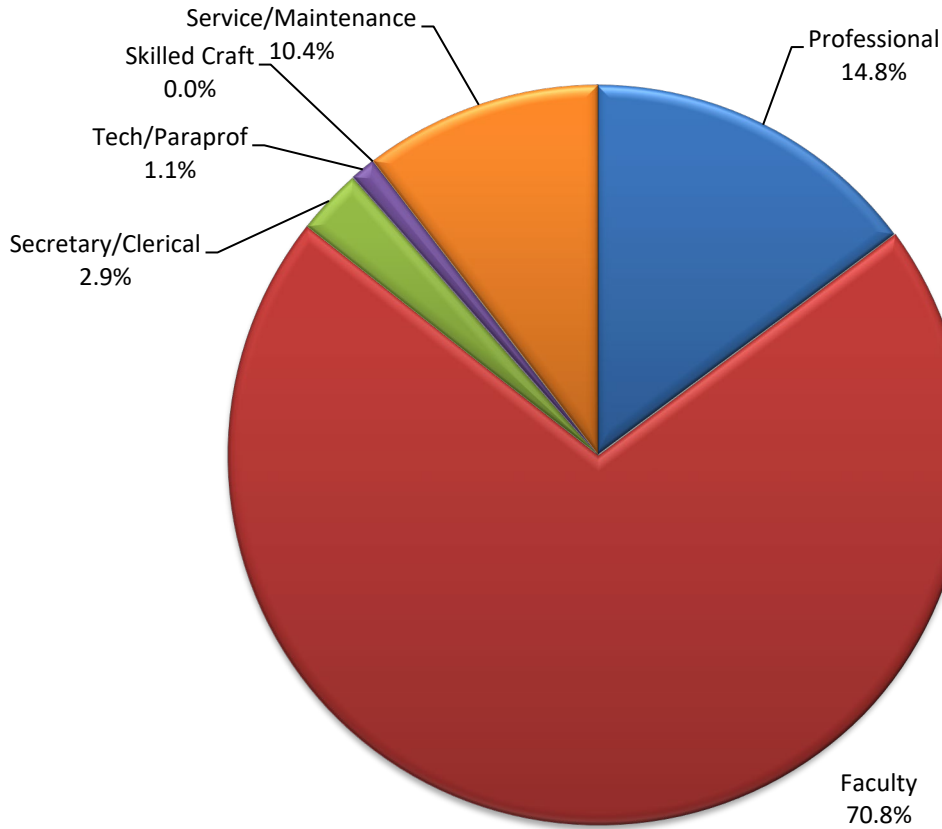

<u>JOB CATEGORY</u>	<u>MALE NUMBER</u>	<u>PERCENT</u>	<u>FEMALE NUMBER</u>	<u>PERCENT</u>	<u>TOTAL NUMBER</u>	<u>PERCENT</u>
Professional	22	32.8%	45	67.2%	67	14.8%
Faculty	166	51.9%	154	48.1%	320	70.8%
Secretary/Clerical	4	30.8%	9	69.2%	13	2.9%
Tech/Paraprof	1	20.0%	4	80.0%	5	1.1%
Skilled Craft	0	0.0%	0	0.0%	0	0.0%
Service/Maintenance	22	46.8%	25	53.2%	47	10.4%
TOTAL	215	47.6%	237	52.4%	452	100.0%

Source: Office of Human Resource Development

**UNIVERSITY STAFF BY JOB CATEGORY AND GENDER
FALL 2018**

TOTAL

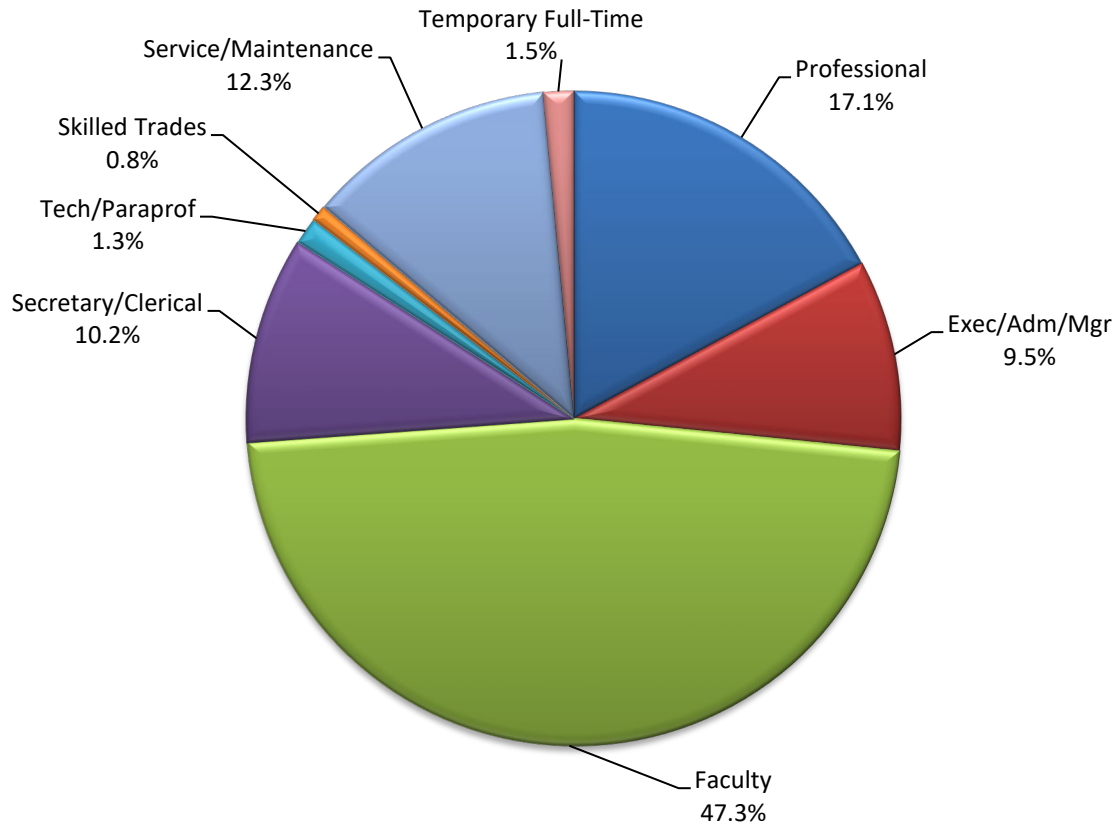

<u>JOB CATEGORY</u>	<u>MALE NUMBER</u>	<u>PERCENT</u>	<u>FEMALE NUMBER</u>	<u>PERCENT</u>	<u>TOTAL NUMBER</u>	<u>PERCENT</u>
Professional	134	41.7%	187	58.3%	321	17.1%
Exec/Adm/Mgr	86	48.6%	91	51.4%	177	9.5%
Faculty	478	54.0%	407	46.0%	885	47.3%
Secretary/Clerical	13	6.8%	178	93.2%	191	10.2%
Tech/Paraprof	12	48.0%	13	52.0%	25	1.3%
Skilled Trades	15	100.0%	0	0.0%	15	0.8%
Service/Maintenance	128	55.4%	103	44.6%	231	12.3%
Temporary Full-Time	11	39.3%	17	60.7%	28	1.5%
TOTAL	877	46.8%	996	53.2%	1873	100.0%

Source: Office of Human Resource Development

FALL FACULTY AND STAFF BY RACE/ETHNICITY AND GENDER

FULL-TIME & PART-TIME EMPLOYEES - 11/1/2018

	<u>FEMALE</u>	<u>MALE</u>	<u>TOTAL</u>
AMERICAN INDIAN OR ALASKAN NATIVE	2	4	6
ASIAN	13	19	32
BLACK OR AFRICAN AMERICAN	27	27	54
HISPANIC OR LATINO	15	9	24
INTERNATIONAL	4	10	14
NATIVE HAWAIIAN OR PACIFIC ISLANDER	1	1	2
TWO OR MORE RACES	3	7	10
WHITE	909	780	1,689
UNREPORTED	22	20	42
TOTAL	996	877	1,873

The following definitions are used in determining racial/ethnic designations:

American Indian or Alaskan Native:

A person having origins in any of the original peoples of North and South America (including Central America), and who maintains cultural identification through tribal affiliation or community attachment.

Asian:

A person having origins in any of the original peoples of the Far East, Southeast Asia, or the Indian Subcontinent including, for example, Cambodia, China, India, Japan, Korea, Malaysia, Pakistan, the Philippine Islands, Thailand, and Vietnam.

Black or African American:

A person having origins in any of the black racial groups of Africa.

Hispanic or Latino:

A person of Cuban, Mexican, Puerto Rican, Central or South American, or other Spanish culture or origin, regardless of race.

International:

A person who is not a citizen of the United States, and who is in this country on a temporary basis and does not have a right to remain indefinitely. (Prior to 2015, International Counts were reflected in the actual race/ethnicity, to keep consistent with State/Federal reporting the counts are now reflected in "International").

Native Hawaiian or Pacific Islander:

A person having origins in any of the original peoples of Hawaii, Guam, Samoa, or other Pacific Island.

White:

A person having origins in any of the original peoples of Europe, the Middle East, or North Africa.

Source: Office of Human Resource Development

FALL STUDENT EMPLOYEE BY RACE/ETHNICITY AND GENDER

PART-TIME STUDENT EMPLOYEES - 11/1/2018

	<u>FEMALE</u>	<u>MALE</u>	<u>TOTAL</u>
AMERICAN INDIAN OR ALASKAN NATIVE	3	2	5
ASIAN	24	23	47
BLACK OR AFRICAN AMERICAN	131	77	208
HISPANIC OR LATINO	68	46	114
INTERNATIONAL	4	5	9
NATIVE HAWAIIAN OR PACIFIC ISLANDER	2	1	3
TWO OR MORE RACES	53	25	78
WHITE	806	635	1,441
UNREPORTED	12	10	22
TOTAL	1,103	824	1,927

The following definitions are used in determining racial/ethnic designations:

American Indian or Alaskan Native:

A person having origins in any of the original peoples of North and South America (including Central America), and who maintains cultural identification through tribal affiliation or community attachment.

Asian:

A person having origins in any of the original peoples of the Far East, Southeast Asia, or the Indian Subcontinent including, for example, Cambodia, China, India, Japan, Korea, Malaysia, Pakistan, the Philippine Islands, Thailand, and Vietnam.

Black or African American:

A person having origins in any of the black racial groups of Africa.

Hispanic or Latino:

A person of Cuban, Mexican, Puerto Rican, Central or South American, or other Spanish culture or origin, regardless of race.

International:

A person who is not a citizen of the United States, and who is in this country on a temporary basis and does not have a right to remain indefinitely. (Prior to 2015, International Counts were reflected in the actual race/ethnicity, to keep consistent with State/Federal reporting the counts are now reflected in "International").

Native Hawaiian or Pacific Islander:

A person having origins in any of the original peoples of Hawaii, Guam, Samoa, or other Pacific Island.

White:

A person having origins in any of the original peoples of Europe, the Middle East, or North Africa.

Source: Office of Human Resource Development

DISTINGUISHED TEACHER AWARD

The Ferris State University Academic Senate oversees the selection of the Distinguished Teacher Awards. Teachers receiving this award have been nominated by their peers based on the following criteria: teaching excellence; participation in professional development activities; interest in students outside the classroom/laboratory; and exhibiting distinction as a member of the university community.

YEAR	RECIPIENT	COLLEGE	YEAR	RECIPIENT	COLLEGE
1972	George N. Holcomb	Pharmacy	1995	Maude Bigford	Arts & Sciences
1973	Richard Hunter	Allied Health	1995	Judy Schottle	Allied Health Sciences
1974	Roger F. Kennedy	Technology	1996	Michael Keating	Optometry
1975	Everett J. Nienhouse	Arts & Sciences	1996	Caroline Stern	Arts & Sciences
1976	Barbara Sengelaub	Allied Health	1997	J. Randall Vance	Optometry
1977	Max T. Yeley	Technology	1998	Walt Hoeksema	Arts & Sciences
1978	Richard L. Shaw	Technology	1998	Mitchell LeClaire	Technology
1979	Joseph J. Mitala	Pharmacy	1999	Maryanne Heidemann	Arts & Sciences
1980	Sidney P. Sytsma	Business	1999	James (Ted) Walker	Arts & Sciences
1981	Richard A. Santer	Arts & Sciences	2000	Daniel E. Noren	Arts & Sciences
1982	Michael D. Ells	Allied Health	2000	Richard J. Pisacreta	Arts & Sciences
1982	Neill H. Nutter	Arts & Sciences	2001	Abdollah Ferdowsi	Business
1983	Herbert L. Carson	Arts & Sciences	2001	J. Randall Groves	Arts & Sciences
1984	Robert E. Friar	Arts & Sciences	2002	Sheila Squicciarini	Allied Health Sciences
1984	Newell H. Johnson	Technology	2003	David Aiken	Arts & Sciences
1985	Julia H. Bonkowski	Allied Health	2003	David Hanna	Technology
1985	James P. Lehnert	Arts & Sciences	2003	Phillip Middleton	Arts & Sciences
1986	Ada Lou Carson	Arts & Sciences	2004	David Pilgrim	Arts & Sciences
1987	Michael C. Cooper	Business	2005	Robert McCullough	Arts & Sciences
1987	Rose Ann Swartz	Business	2005	Fred Heck	Arts & Sciences
1988	Robert C. Ferguson	Arts & Sciences	2006	Pasquale Di Raddo	Arts & Sciences
1988	Garth S. McHattie	Education	2007	Mary Murnik	Arts & Sciences
1989	Mark A. Curtis	Technology	2008	Khagendra Thapa	Technology
1989	James D. Maas	Business	2009	Daniel Adsmond	Arts & Sciences
1990	Marilyn Keigley	Business	2010	Richard Goosen	Engineering Technology
1990	Christine Towner	Allied Health	2011	Greg Gogolin	Business
1991	Roxanne M. Cullen	Arts & Sciences	2012	Clifton V. Franklund	Arts & Sciences
1991	Gary C. Horn	Arts & Sciences	2013	Avesh Raghunandan	Optometry
1992	Bruce L. Beetley	Arts & Sciences	2014	Gary Huey	Arts & Sciences
1992	John H. Landis	Allied Health Sciences	2014	Jennifer Johnson	Arts & Sciences
1993	Doug Fonner	Arts & Sciences	2015	Not Awarded	
1993	Terry Nerbonne	Education	2016	Sharon Colley	Health Professions
1994	Fred Lovgren	Business	2017	John Scott Gray	Arts & Sciences
1994	Edward Stuart	Technology	2018	Deborah Rockman	Kendall

Source: Academic Senate

ORGANIZATIONAL CHARTS

FERRIS STATE UNIVERSITY

BOARD OF TRUSTEES

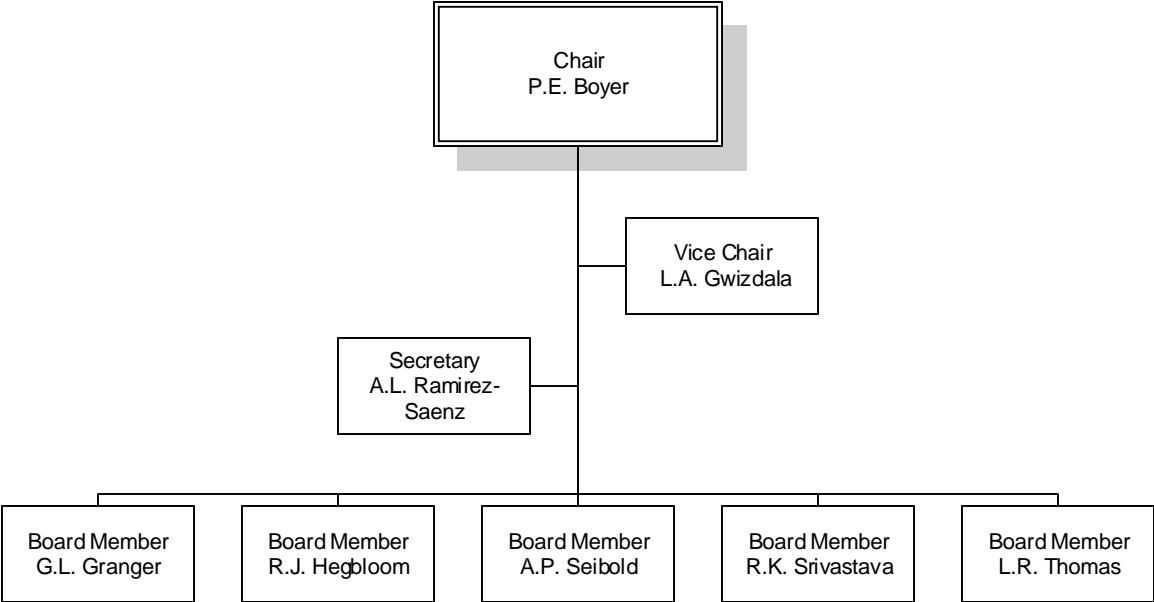

FERRIS STATE UNIVERSITY

EXECUTIVE DIVISION

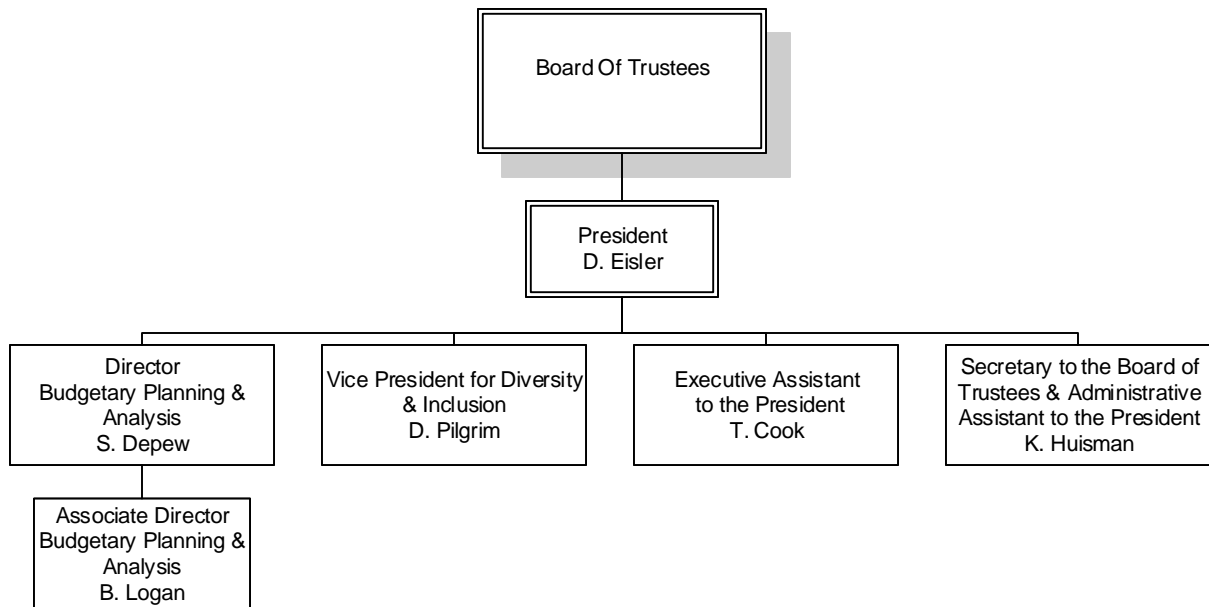

FERRIS STATE UNIVERSITY

PRESIDENT’S COUNCIL

Board Of Trustees

President
D. Eisler

Provost &
Vice President
Academic Affairs
P. Blake

Vice President
Administration &
Finance
J. Scoby

Vice President
Diversity &
Inclusion
D. Pilgrim

Vice President &
General Counsel
M. Postema

President
Kendall College &
VP of Ferris
L. Bellavance

Vice President
Student Affairs
J. Ward-Roof

Vice President
University
Advancement &
Marketing
S. Pearcy

FERRIS STATE UNIVERSITY ACADEMIC AFFAIRS DIVISION

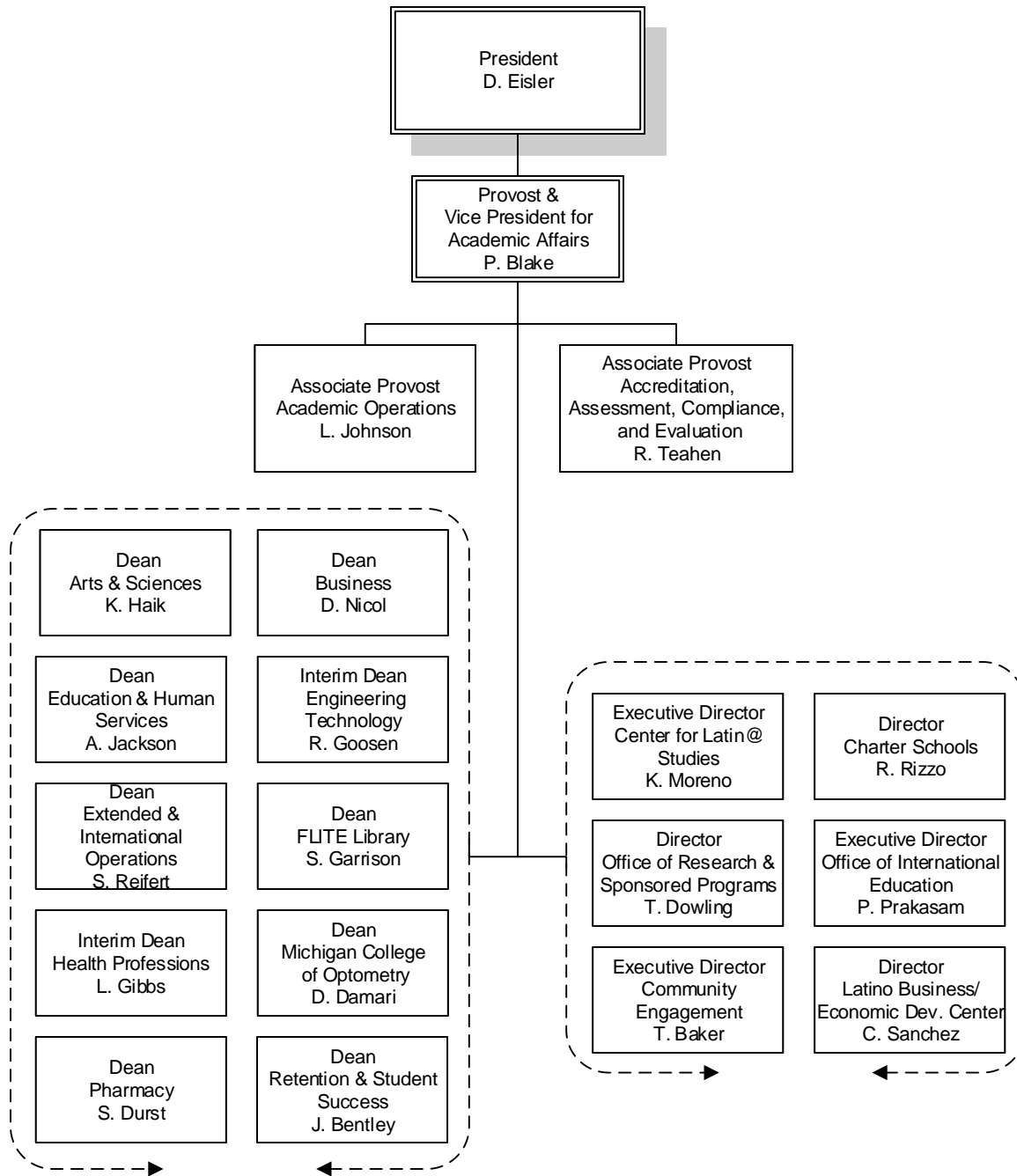

FERRIS STATE UNIVERSITY
ACADEMIC AFFAIRS DIVISION

OFFICE OF ACADEMIC AFFAIRS

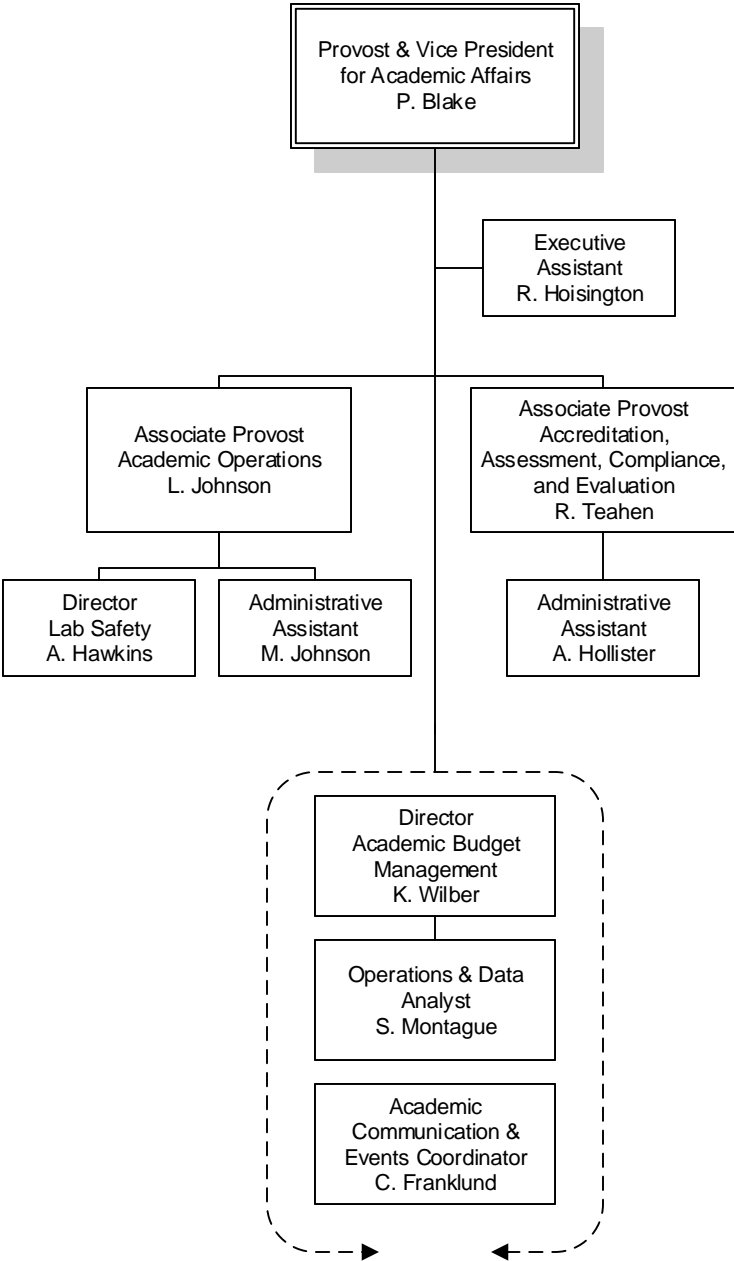

FERRIS STATE UNIVERSITY
ACADEMIC AFFAIRS DIVISION

COLLEGE OF ARTS & SCIENCES

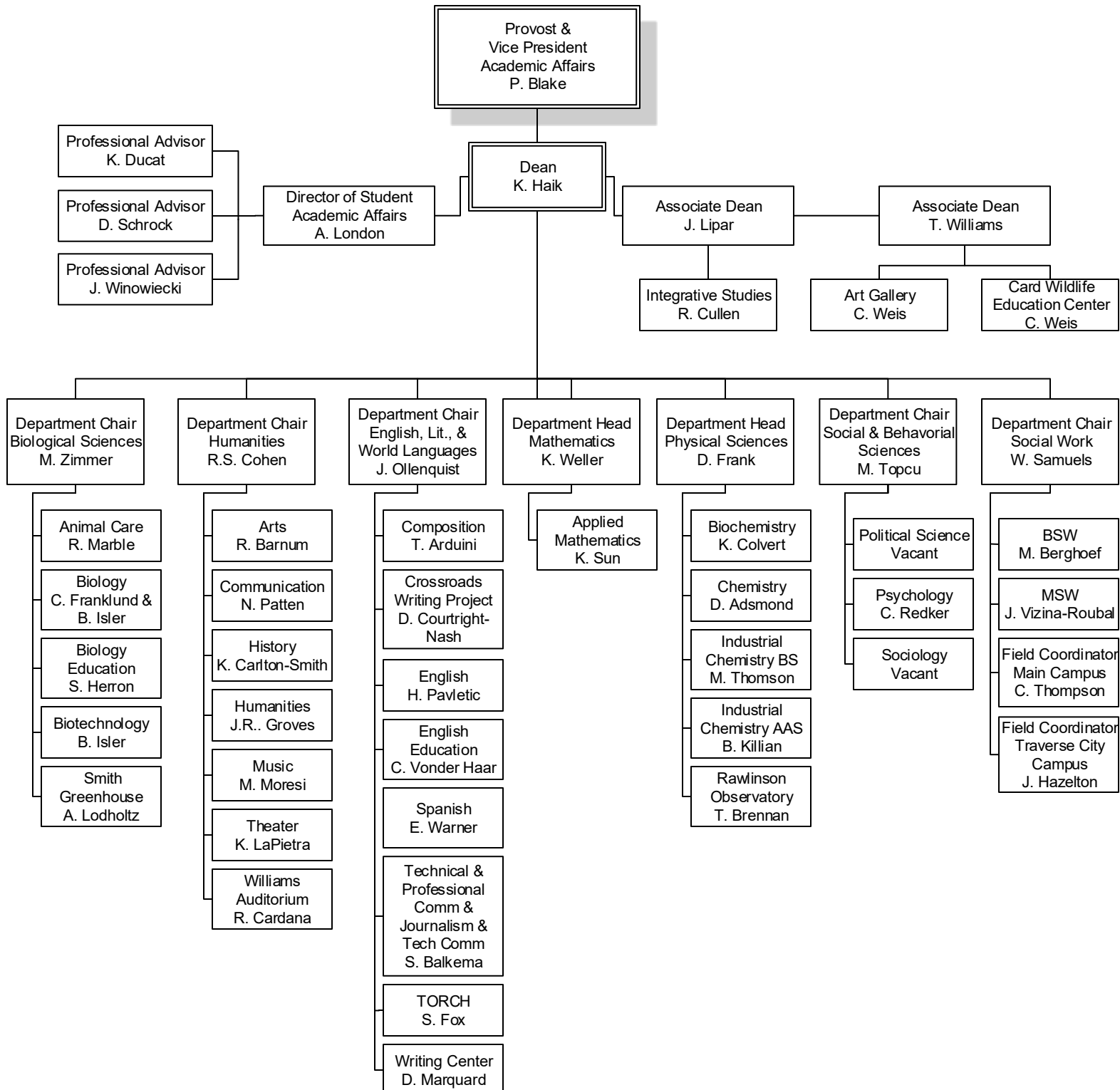

FERRIS STATE UNIVERSITY
ACADEMIC AFFAIRS DIVISION

COLLEGE OF BUSINESS

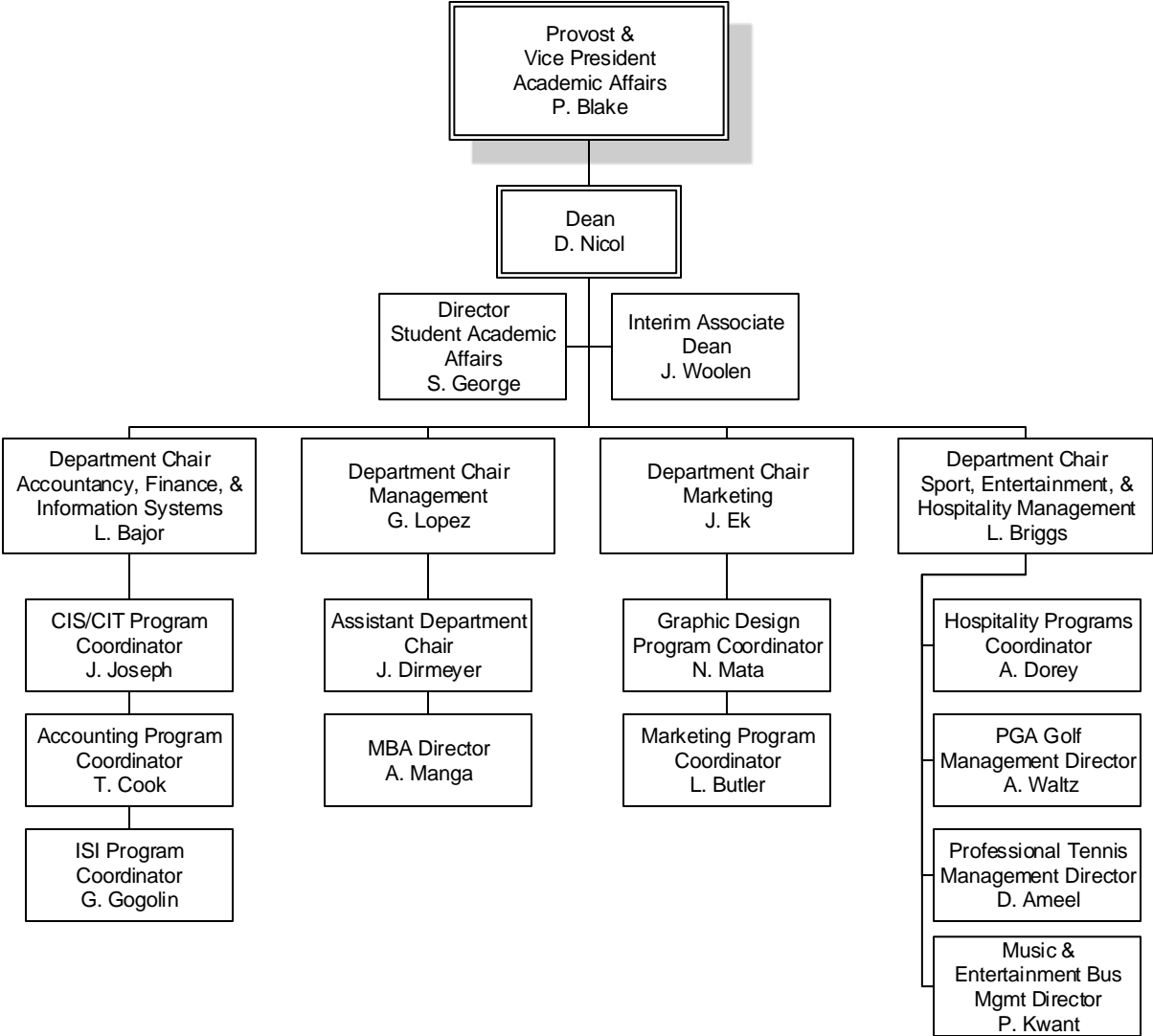

FERRIS STATE UNIVERSITY
ACADEMIC AFFAIRS DIVISION

COLLEGE OF EDUCATION & HUMAN SERVICES

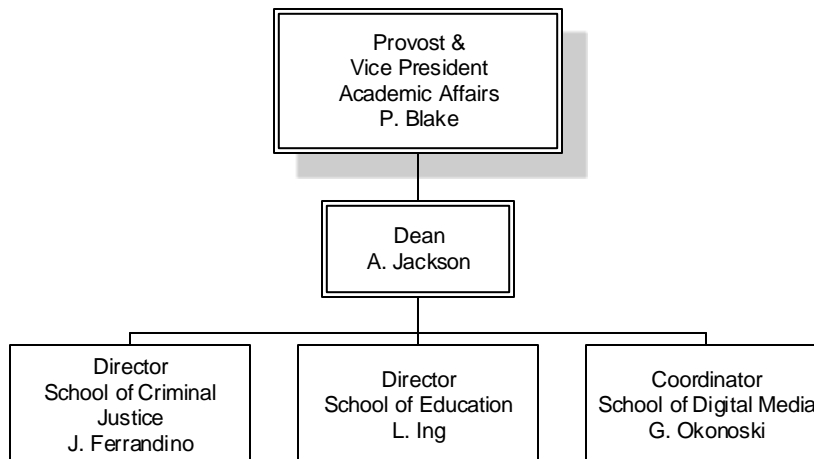

FERRIS STATE UNIVERSITY
ACADEMIC AFFAIRS DIVISION

COLLEGE OF ENGINEERING TECHNOLOGY

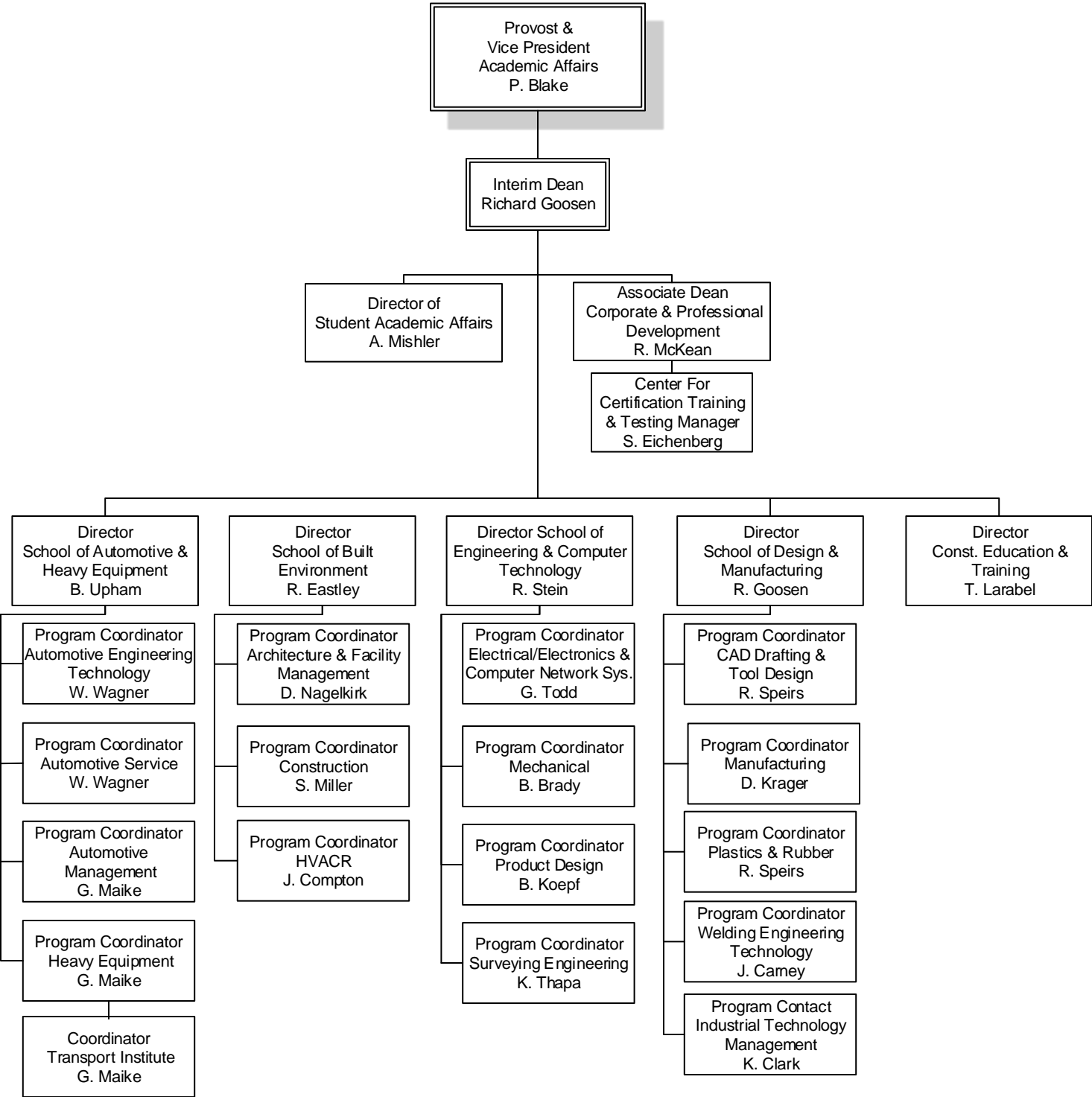

FERRIS STATE UNIVERSITY
ACADEMIC AFFAIRS DIVISION

COLLEGE OF HEALTH PROFESSIONS

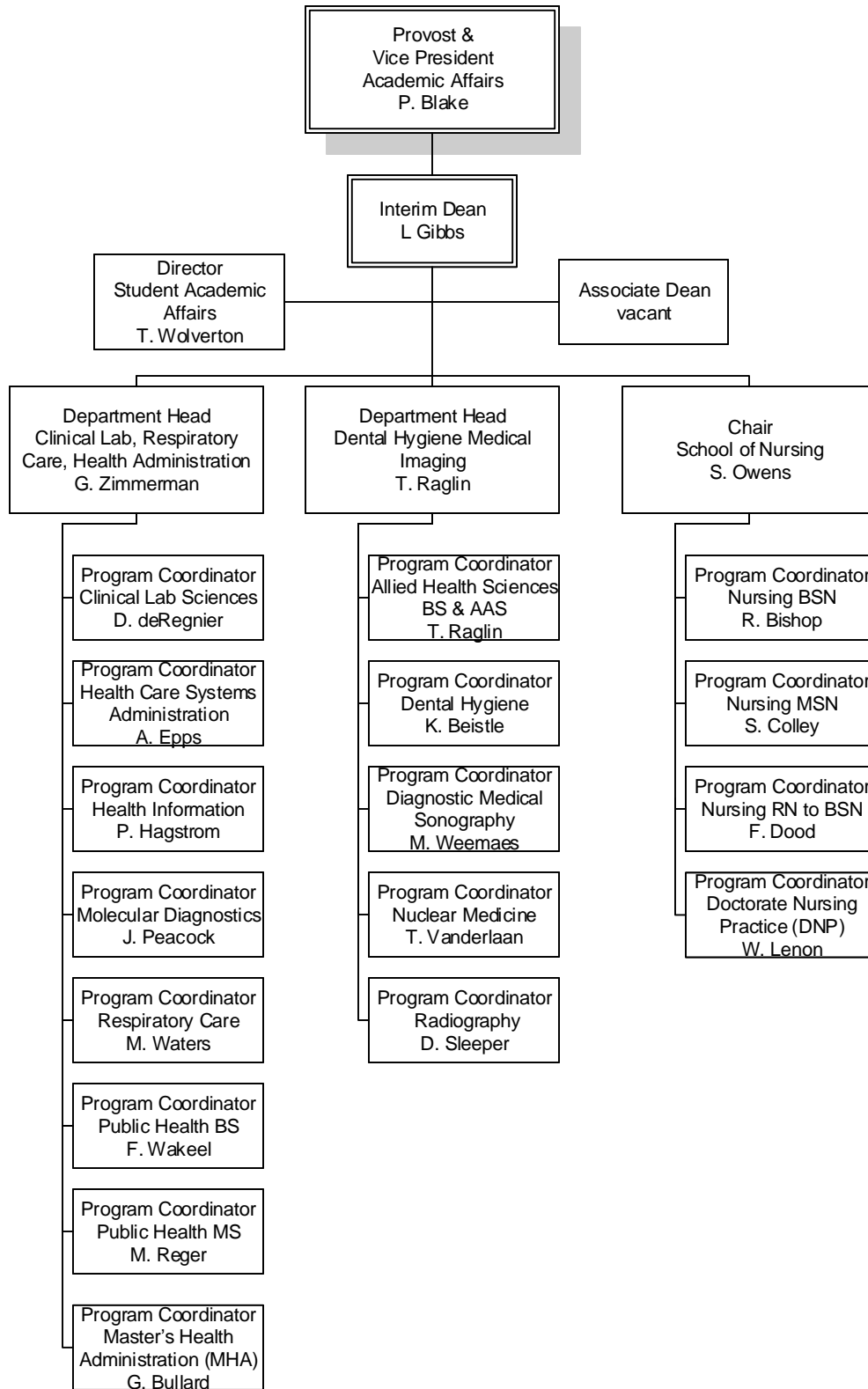

FERRIS STATE UNIVERSITY
ACADEMIC AFFAIRS DIVISION

COLLEGE OF PHARMACY

Provost &
Vice President
Academic Affairs
P. Blake

Dean
S. Durst

Administrative
Assistant
P. Hughes

Asst. Dean
Of Research &
Sponsored Programs
T. Dowling

Asst. Dean of Student
Services
Vacant

Asst. Dean of
Academics & Practice
R. Larson

Director of
Compliance
T. Hogue-Shankin

Director of
Assessment
M. Seiferlein

Director of
Admissions
T. Lee

Director of Off
Campus Student
Services
M. Lyons

Director
Experiential
Education
C. DeHoag

Director of
Operations
M. Bouthillier

FERRIS STATE UNIVERSITY KENDALL COLLEGE OF ART & DESIGN

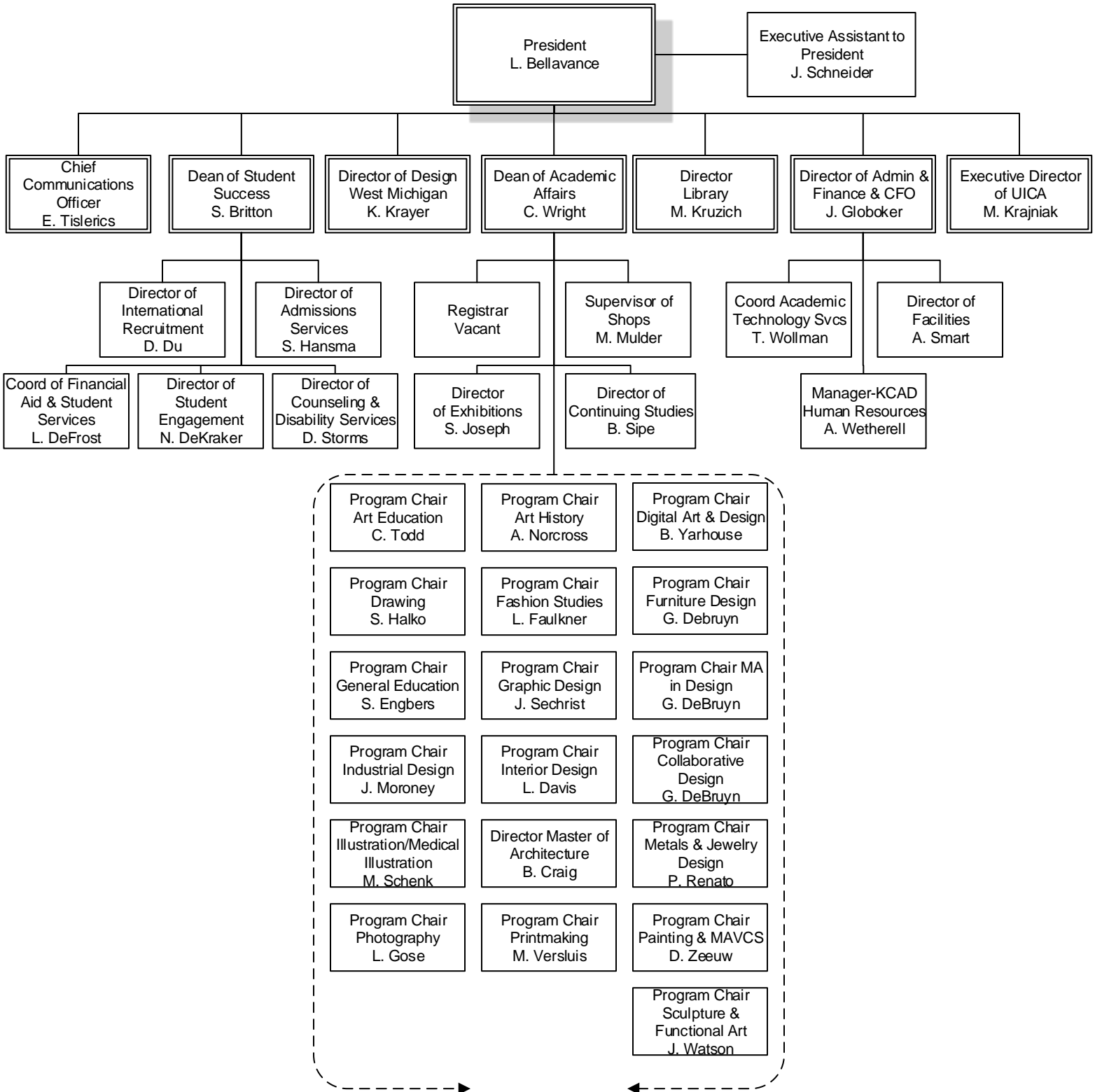

FERRIS STATE UNIVERSITY
ACADEMIC AFFAIRS DIVISION

MICHIGAN COLLEGE OF OPTOMETRY AT FERRIS STATE UNIVERSITY

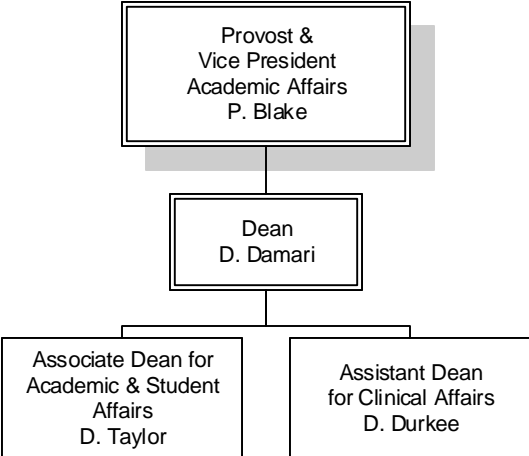

FERRIS STATE UNIVERSITY
ACADEMIC AFFAIRS DIVISION

RETENTION & STUDENT SUCCESS

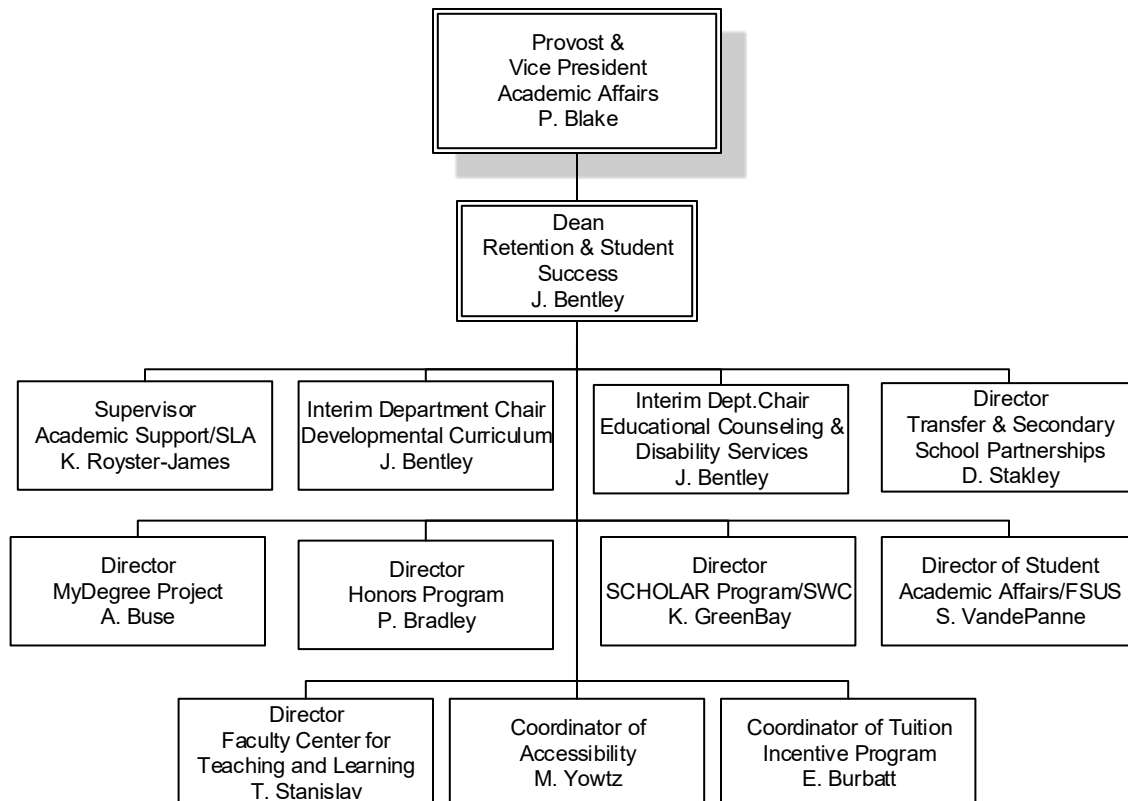

FERRIS STATE UNIVERSITY
ACADEMIC AFFAIRS DIVISION

EXTENDED & INTERNATIONAL OPERATIONS

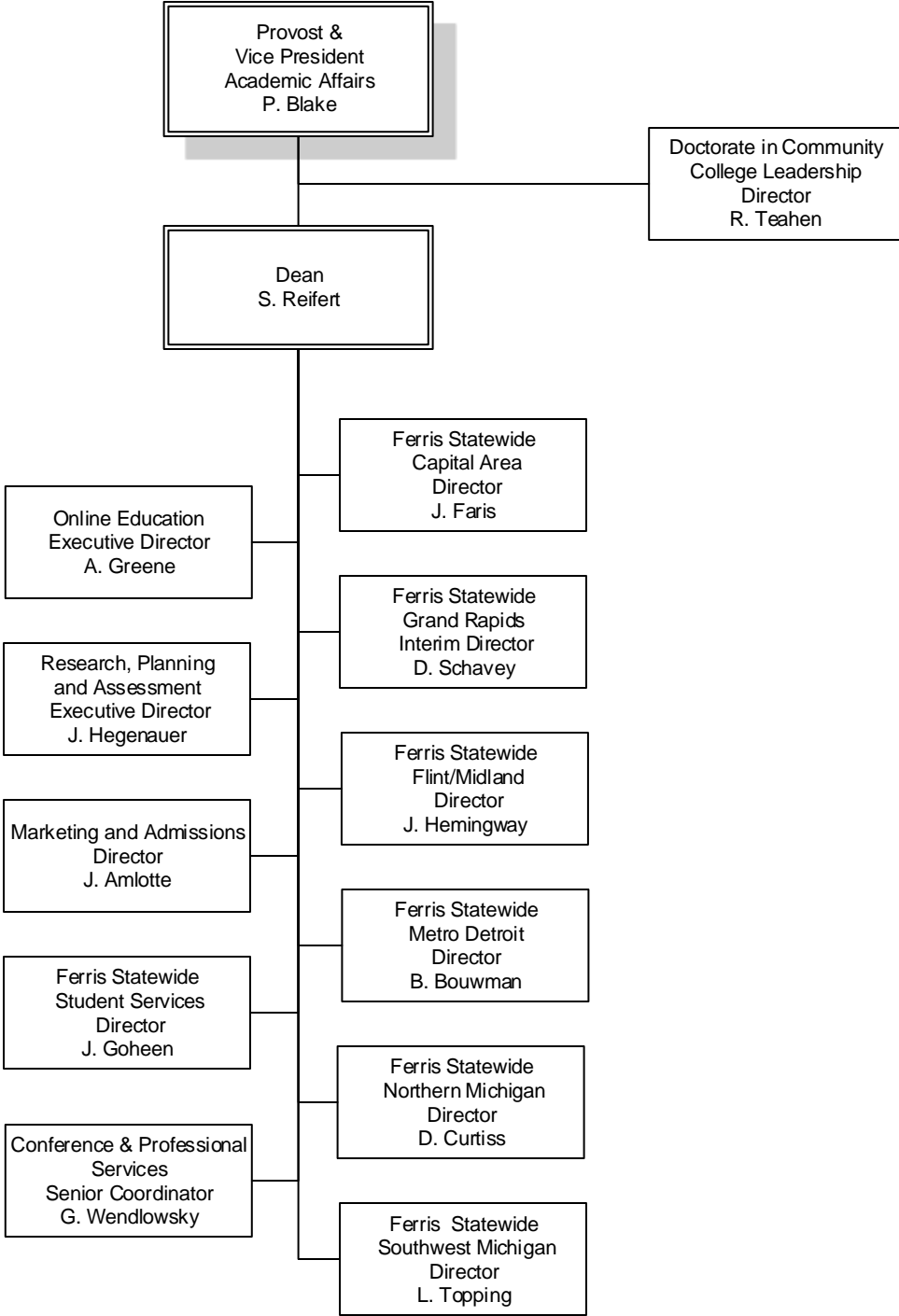

FERRIS STATE UNIVERSITY
ACADEMIC AFFAIRS DIVISION

LIBRARY

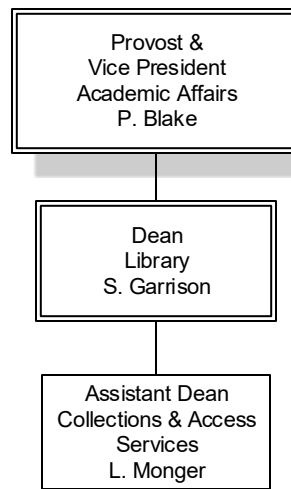

FERRIS STATE UNIVERSITY

ADMINISTRATION & FINANCE DIVISION

President
D. Eisler

Vice President
Administration &
Finance
J. Scoby

Executive Assistant
to the Vice President
L. Brady

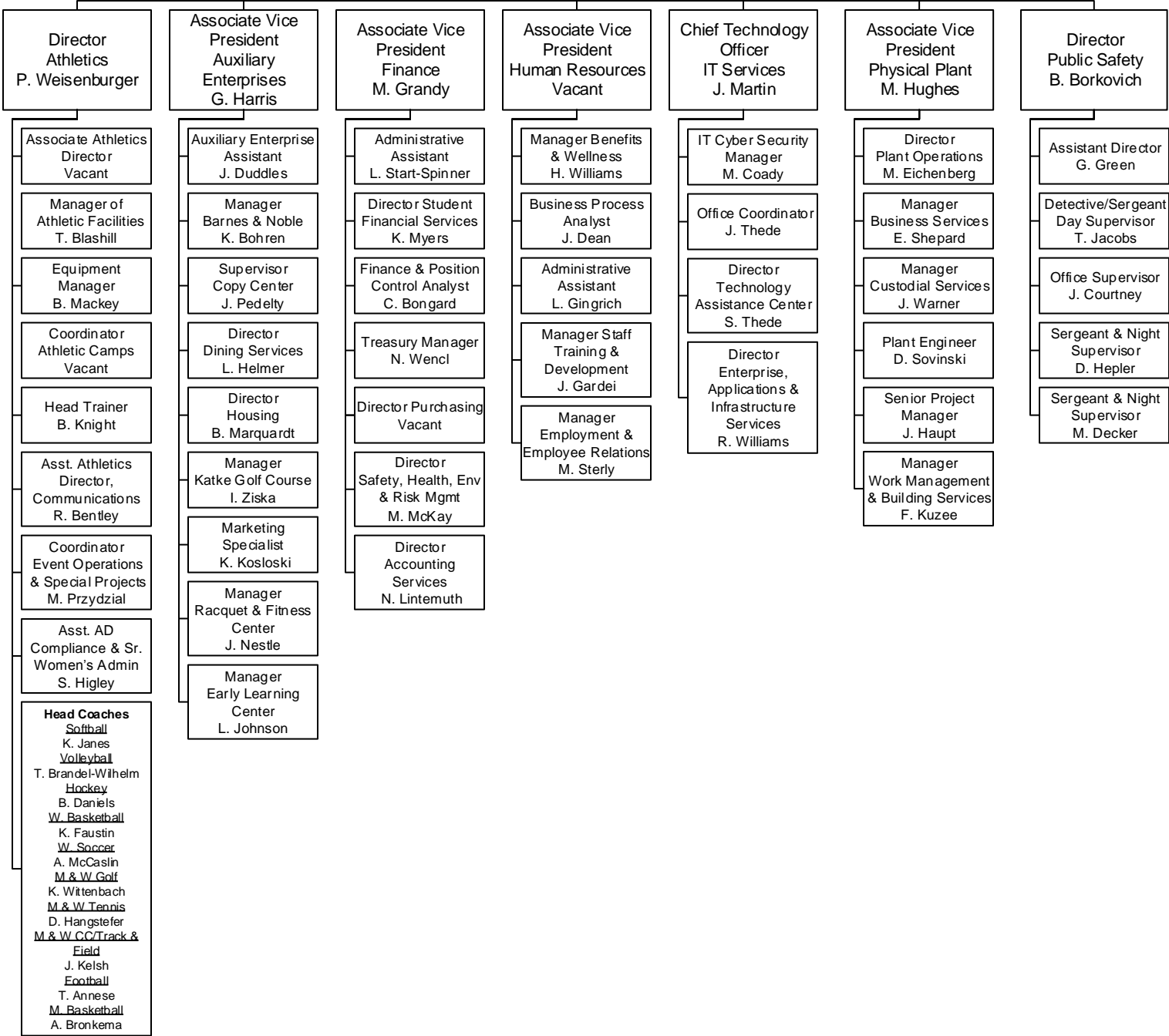

FERRIS STATE UNIVERSITY

GOVERNMENTAL RELATIONS & GENERAL COUNSEL

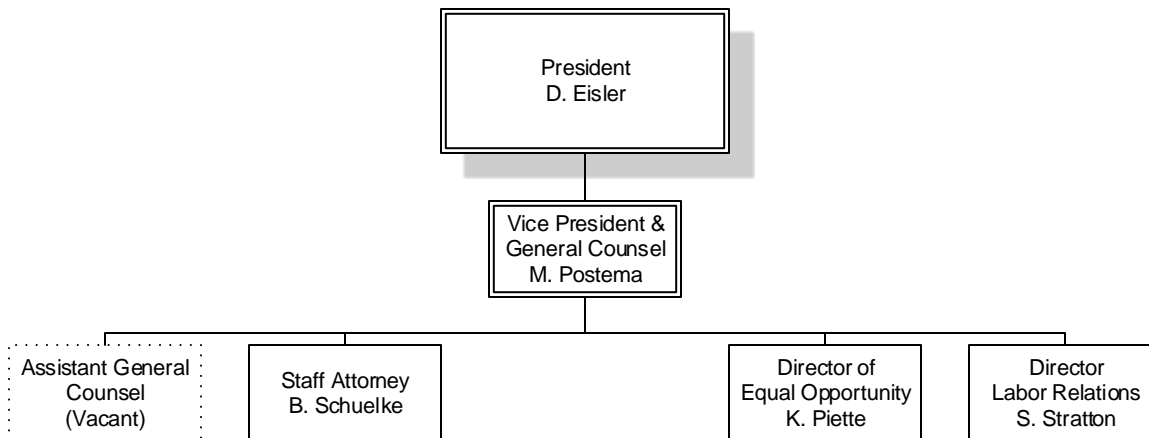

FERRIS STATE UNIVERSITY

STUDENT AFFAIRS DIVISION

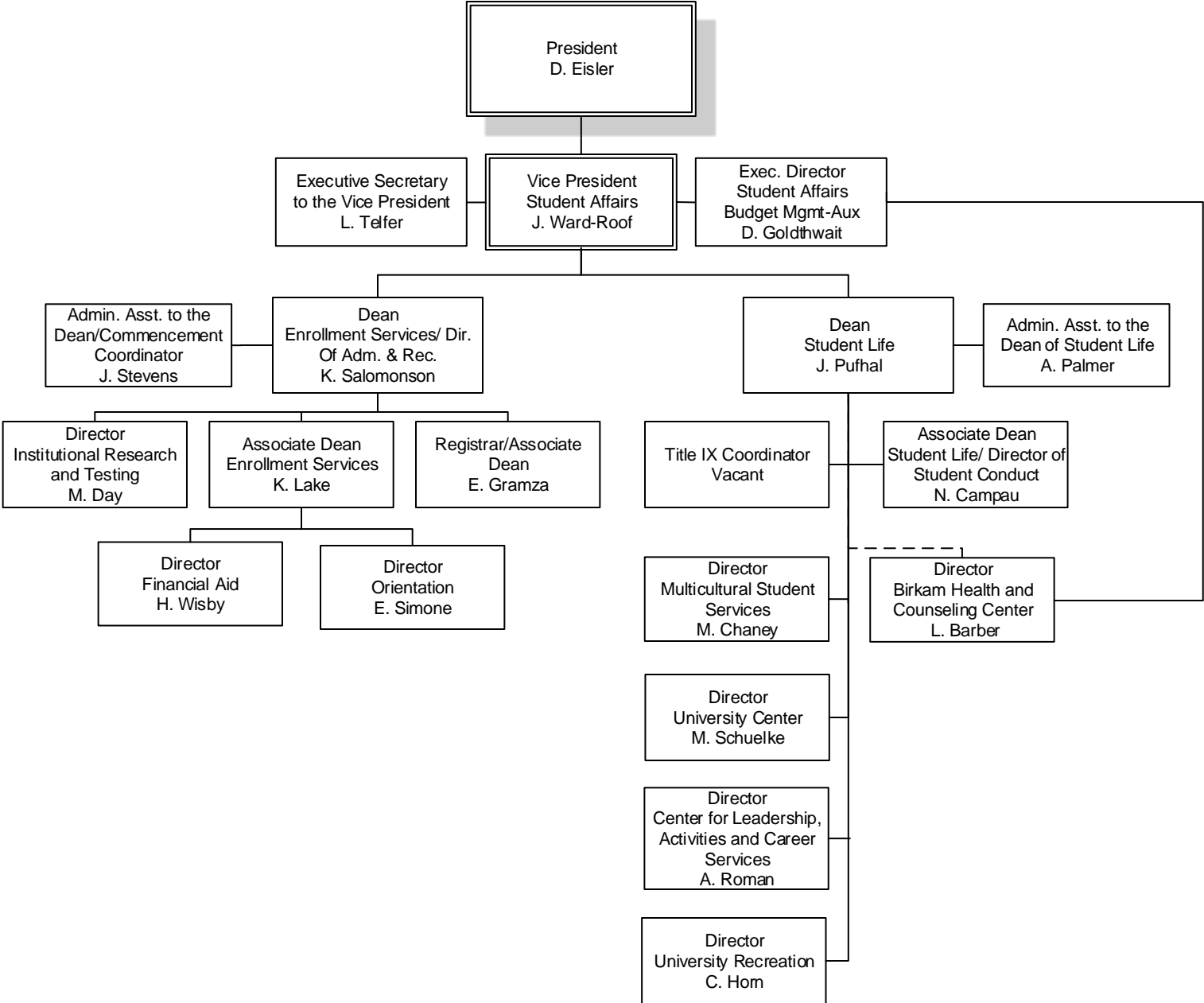

FERRIS STATE UNIVERSITY
STUDENT AFFAIRS DIVISION

ENROLLMENT SERVICES

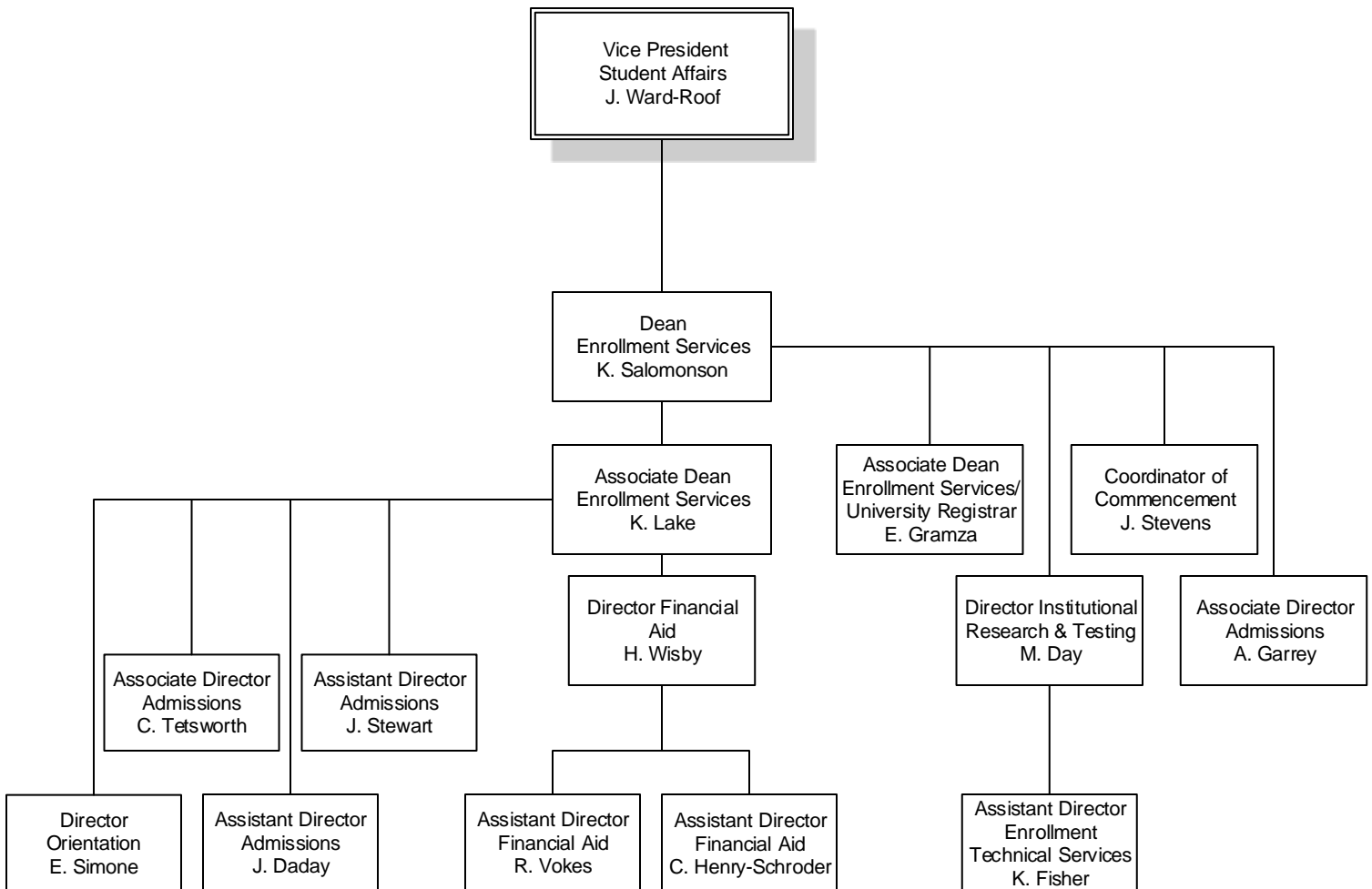

FERRIS STATE UNIVERSITY
STUDENT AFFAIRS DIVISION

STUDENT LIFE

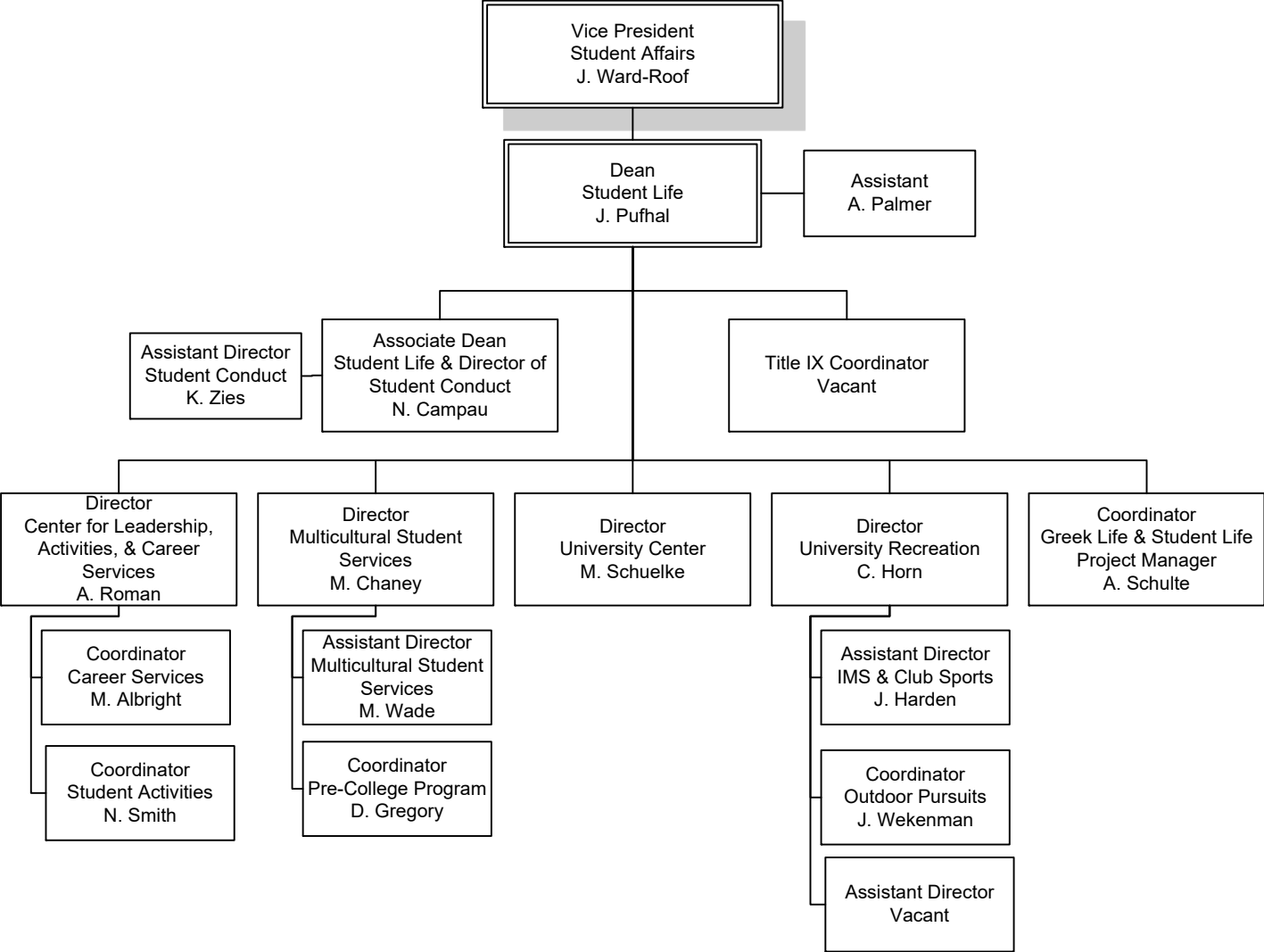

FERRIS STATE UNIVERSITY

UNIVERSITY ADVANCEMENT & MARKETING

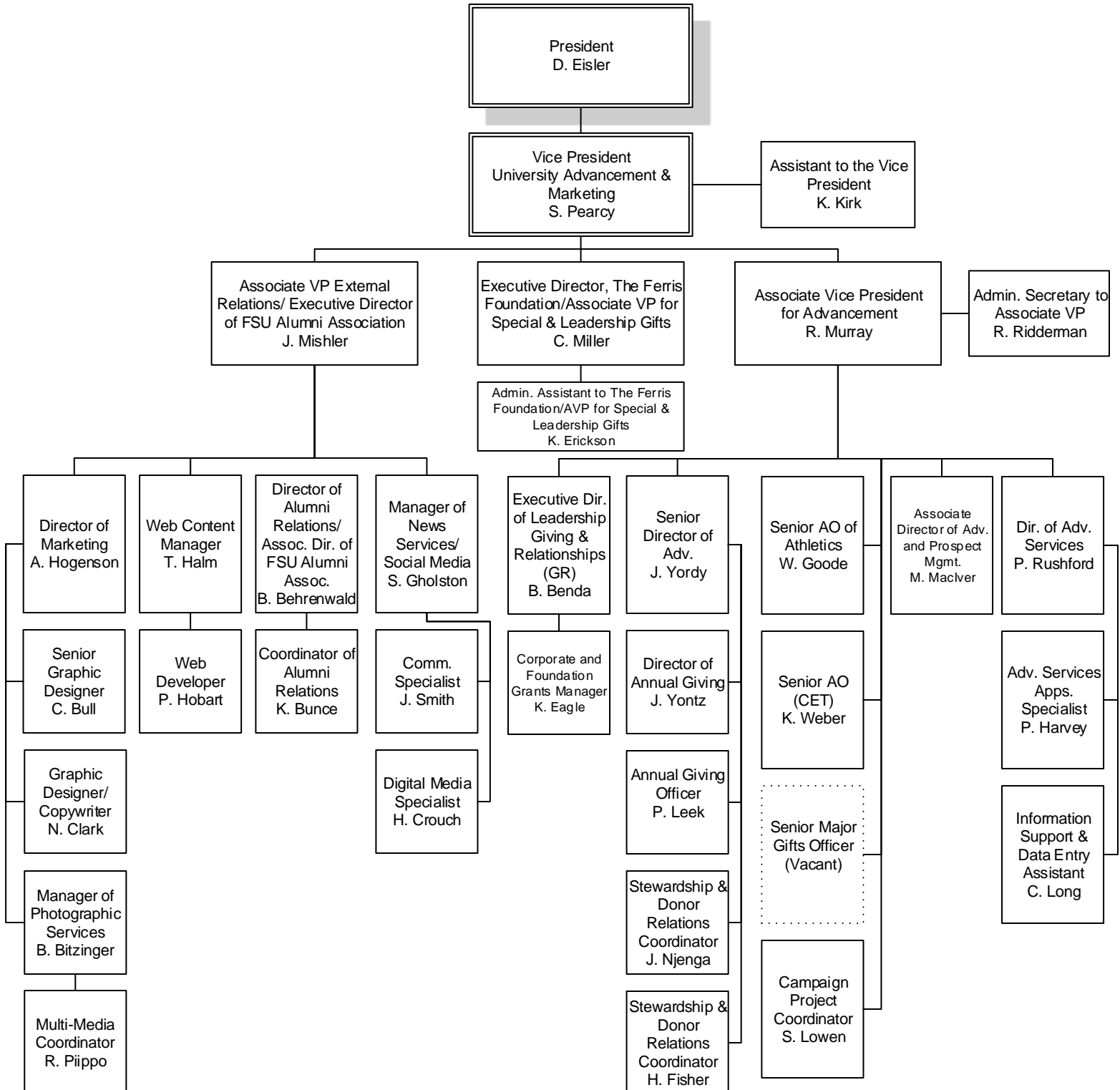

ALUMNI

ALUMNI BY STATE 2018

Alabama	280	Missouri	410
Alaska	200	Montana	156
Arizona	1,459	Nebraska	117
Arkansas	163	Nevada	392
Armed Forces California	17	New Hampshire	119
Armed Forces Florida	3	New Jersey	261
Armed Forces New York	53	New Mexico	184
California	2,186	New York	694
Colorado	1,238	North Carolina	1,449
Connecticut	194	North Dakota	65
Delaware	59	Ohio	2,058
District of Columbia	54	Oklahoma	193
Florida	4,204	Oregon	356
Georgia	1,237	Pennsylvania	625
Hawaii	123	Rhode Island	33
Idaho	118	South Carolina	749
Illinois	3,148	South Dakota	78
Indiana	2,157	Tennessee	876
Iowa	281	Texas	2,098
Kansas	190	Utah	149
Kentucky	385	Vermont	55
Louisiana	125	Virginia	848
Maine	90	Washington	620
Maryland	434	West Virginia	89
Massachusetts	303	Wisconsin	1,603
Michigan	134,112	Wyoming	101
Minnesota	738		
Mississippi	84	TOTAL	168,013

Source: University Advancement & Marketing

ALUMNI

ALUMNI BY COUNTRY 2018

Canada		Congo	2	Japan	106	Russia	1
Alberta	38	Costa Rica	7	Jordan	1	Saudi Arabia	270
British Columbia	46	Cote D'Ivoire	1	Kenya	16	Senegal	1
Canada	4	Croatia	1	Kuwait	12	Singapore	1
Manitoba	32	Cyprus	1	Lebanon	6	South Africa	6
New Brunswick	2	Denmark	3	Liberia	1	South Korea	146
Nova Scotia	3	Dominica	1	Liechtenstein	1	Spain	12
Ontario	386	Ecuador	1	Malawi	1	Sri Lanka	5
Quebec	10	Egypt	2	Malaysia	24	Sudan	1
Saskatchewan	15	England	8	Mali	2	Swaziland	4
Total Canada	536	Finland	24	Mexico	11	Sweden	8
		France	51	Micronesia	1	Switzerland	7
Afghanistan	2	Gambia	1	Morocco	8	Syrian Arab Rep.	2
Africa	6	German Demo. Rep.	1	Myanmar	3	Taiwan	17
American Samoa	1	Germany	70	Nepal	18	Tanzania, United Rep	1
Australia	13	Germany, Fed Rep	3	Netherlands	64	Thailand	54
Austria	6	Ghana	4	Netherlands Antille	16	Trinidad & Tobago	1
Bahamas	4	Great Britain & N. Ire	1	New Zealand	5	Turkey	27
Bahrain	1	Greece	4	Niger	2	United Arab Emirate	10
Bangladesh	2	Guam	3	Nigeria	40	United Kingdom	30
Barbados	3	Guatemala	2	North Korea	9	Vatican City	1
Belgium	1	Honduras	3	Norway	3	Venezuela	5
Belize	3	Hong Kong	8	Nor. Mariana Islands	1	Vietnam	26
Bermuda	1	Hungary	2	Oman	2	Virgin Islands	13
Bolivia	2	Iceland	1	Pakistan	9	West Indies Fed.	3
Botswana	80	India	235	Panama	4	Yemen	1
Brazil	13	Indonesia	10	Papua New Guinea	1	Yemen, Sanaa	1
British Virgin Islands	2	Iran	1	Peru	1	Zambia	18
Burkina FASO	1	Iraq	1	Phillippines	1	Zimbabwe	2
Burma	2	Ireland	1	Portugal	1		
Cameroon	1	Israel	4	Puerto Rico	10		
China, Peoples Rep.	80	Italy	1	Qatar	1		
Columbia	12	Jamaica	3	Romania	3		
TOTAL OF ALL COUNTRIES INCLUDING CANADA							2,291

Source: University Advancement & Marketing

ALUMNI BY COLLEGE 2018

	<u>Active Alumni</u>	<u>Total Alumni</u>
Arts & Sciences	21,107	26,176
Business	45,591	51,926
Education & Human Services	22,514	23,613
Engineering Technology	33,457	35,445
Health Professions	22,272	22,800
Kendall College of Art & Design	10,552	10,804
Michigan College of Optometry at FSU	2,095	2,167
Pharmacy	7,143	9,930
Professional & Technological Studies	716	717
University College	6,957	6,977
TOTAL	172,404	190,555

Total Donations - Fiscal Year 2018**\$12,813,607**

Numbers may be duplicated if a degree was earned from more than one college.

Active Alumni includes everyone except deceased alumni.

Total Alumni includes deceased alumni.

Source: University Advancement & Marketing

PLACEMENT RATES

<u>Categories</u>	<u>2012-13</u>	<u>2013-14</u>	<u>2014-15</u>	<u>2015-16</u>	<u>2016-17</u>
Placement rate includes graduates who are continuing their education or are employed.	85%	88%	88%	96%	94%
Graduates in the job market who found jobs.	85%	86%	90%	89%	89%
Graduates who found jobs, employed in their field.	75%	89%	78%	89%	89%
Response rate of graduates completing the Graduate Follow-Up Survey.	27%	27%	24%	29%	18%

Respondents who are working and continuing their education concurrently are reported in both of these categories. The placement rate includes individuals only once and does not include those not seeking employment.

<u>Categories</u>	<u>2012-13</u>	<u>2013-14</u>	<u>2014-15</u>	<u>2015-16</u>	<u>2016-17</u>
Associate Degree graduates continuing their education at Ferris State. *	47%	49%	46%	47%	53%

**Based on 4th Day Headcount*

Source: Office of Institutional Research & Testing

RECIPIENTS OF ALUMNI AWARDS

Since 1956, Commencement week activities have included the presentation by the Ferris State University Alumni Association of Distinguished Alumni Awards recognizing exceptional career success and noteworthy fidelity and devotion to the University. Recipients from 1966-2016:

<u>1967</u> Albert F. Cleveland Roy A. Darling James C. Finney, Sr. Willard J. Nash	<u>1978</u> Ruth Gibson Butler Leonard W. Gopp Robert C. Redman	<u>1989</u> Albert J. Coudron Kenneth W. Kirk George J. Menoutes Jerry R. Tubbs	<u>2001</u> Robert S. Buckingham John D. Chinonis Robyn D. Myers Robert K. Scranton	<u>2012</u> Karl Huffman Ron Nichols George Nicolas Terrence Rollins Hazel Seaba Teresa Szymanski
<u>1968</u> Norman E. Borgerson Ann W. Sawasky Reuben E. Trippensee	<u>1979</u> Peggy A. Frazier Thomas P. Scholler Lee A. Westberg	<u>1990</u> Philip E. Hoffman Dennis B. Lerner Roger G. Stoll Clinton L. Swinehart	<u>2002</u> John C. Bond Joseph J. Corcoran II James B. Meyer	<u>2013</u> Terry Berden Mike Suman
<u>1969</u> Carroll Boutell Elmon Cataline	<u>1980</u> E. Elaine Davies Kuno Hammerberg John F. Mangrum	<u>1991</u> Darroll Z. Howard Jane Reagan Jones Kenneth E. McCourt	<u>2003</u> William J. Buckingham Suzette Compton	<u>2014</u> Matthew Bissett Steven London Vivian Pickard Andrew Young
<u>1970</u> Charles E. Fairman Ethel Taylor Pierce John Stahlin	<u>1981</u> Alvin L. Burridge Floyd E. Curtis Avis J. Ericson	<u>1992</u> Paul E. Boyer Richard E. Hurst Carolyn C. Kilpatrick James Middaugh	<u>2004</u> Mark E. Alley Stephen R. Ehardt Dr. Gary Kadlec Richard Sauve	<u>2015</u> Denise Beachy David Friar Kenneth Friar Carolyn 'Carrie' Germain Amy Proos
<u>1971</u> Stanley J. Byington Gerald McKessy Raymond Sines	<u>1982</u> Howard L. Dell Jack M. Newcomb Rena D. Westra	<u>1993</u> Eugene A. DeFouw Douglas P. Johnson Barbara L. Ottinger Louis M. Sesti	<u>2005</u> Dick Dolack Randy Seaman	<u>2016</u> Kevin Cross Mary Garvelink Matt Nawrocki Jeff Rowe Jon Sprague
<u>1972</u> Clarence Freeman Delbert Long Ramsay Wardrop	<u>1983</u> Douglas W. Call Darnell E. Cole Margaret Ethel Denise Elton "Ott" Gingrich	<u>1994</u> Joseph C. Barney, Jr. Vernita Burrows R. Thomas Cook Kenneth Hoexum Robert N. Tenney	<u>2006</u> Terrence G. Gohl Ken Lawless	
<u>1973</u> Bert C. Brennan Albert B. Doherty, III John W. Spicer Fred A. Westerman	<u>1984</u> Richard C. Andersen Edmund D. Farhat Kenneth J. Hicks	<u>1995</u> William Adrian Jack Bates John Bradac Lawrence Marfechuk Ronald Snead	<u>2007</u> Kurt A. Barrett Emily F. Hancock	
<u>1974</u> Frank Curtis Phillip Runkel Colin Smith	<u>1985</u> Jean D. Deupree Arnold L. Johnson Bruce N. Parsons	<u>1996</u> David V. Dellar	<u>2008</u> Brian F. Barry Michael J. Bettiga Paul T. Doyle David L. Stickle	<u>2017</u> Billy Hawkins David Kendall Kimberly Ridings Jerome Schwind
<u>1975</u> Rex O. Graff Fred Schnarr Chester I. Williams	<u>1986</u> Richard L. Antonini Bertil G. Carlson Kenneth L. Cook Jack D. Lewis	<u>1997</u> John Wheeler	<u>2009</u> Ronald Mahoney Tim Moore Mary Jane Thomson	<u>2018</u> Mark Beiderwieden Brendan Locke Linda Meewenberg Thomas Norris Richard Shaw
<u>1976</u> S. John Byington Gerald L. DeHaan Clare G. Johnson H. James Renaud	<u>1987</u> Roger W. Anderson Maurice Q. Bectel H. Kearney Walters	<u>1998</u> Steve Harvey	<u>2010</u> Raymond Baker Brent Knight James Rhodes Mark Swan John Trestrail III	
<u>1977</u> James R. Hess Florence I. Holden Robert J. Norsworthy	<u>1988</u> Marjorie L. Fleming Gordon E. Kamstra Charles E. Lippert George H. Ryan, Sr.	<u>1999</u> Jerry Woodcock	<u>2011</u> Richard L. Antonini II John Matlock Curt McAllister	
		<u>2000</u> Daniel F. Niccolai		

The Pacesetter Award recognizes alumni who have been in the job field up to 13 years with exceptional success. Recipients are:

<u>2002</u> Mechele A. Churchfield Scott M. Mark	<u>2006</u> William Davis Michael Travis	<u>2009</u> Scott French Kathy LeMieux Mimi Miles	<u>2013</u> Shaun Phillips Heather Schalk Douglas Searles	<u>2017</u> Carlvin Dorvilier Scotty Kehoe Javier Olvera
<u>2003</u> James P. Chenier Mary Lee Pakieser	<u>2007</u> Keith Guy Barbara Horn Michael Moll	<u>2010</u> James Maher	<u>2014</u> Mark Langowski David Stevens	<u>2018</u> Michael DeBolt Kristin O'Brien Elizabeth Wirgau
<u>2004</u> Bradley A. Henion Kenneth W. Mance Mathew M. Vivona	<u>2008</u> Scott Seifferlein Michael J. Oxner	<u>2011</u> Jason Mitchell Ryan Pohl Corey Wiggins	<u>2015</u> Emily Coles Kristian Schroder	
<u>2005</u> Mark Guindon Michael Pung		<u>2012</u> Jessica Wortley Adler David Cox Recco Richardson	<u>2016</u> Jonathan Barrera Mikulich Michael Noble	

Source: University Advancement and Marketing

FINANCIAL AID

FINANCIAL AID APPLICANTS & AID AWARDED

Total Eligible, Total Receiving Aid and Aid Totals

Aid Year	Applications Received	Total Fall Undergrads in an Aid Eligible Program	Number of Students Receiving Any Aid	Percent of Total Receiving Any Aid	Fall Undergrads Total Aid
1213	27,930	12,713	10,863	85.4	147,690,000
1314	27,342	12,651	10,710	84.7	145,216,000
1415	26,150	12,625	10,635	84.2	146,954,000
1516	24,823	12,553	10,465	83.4	143,091,000
1617	23,556	11,998	9,964	83.0	135,111,000
1718*	26,242	11,525	9,665	83.9	133,350,000
1819**	25,017	10,971	9,003	82.1	124,243,000

Type of Aid Awarded

Aid Year	Pell Grant		Need-Based Aid		Tuition Incentive Program	
	Student Count	Percent of Total	Student Count	Percent of Total	Student Count	Percent of Total
1213	5,524	43.5	8,603	67.7	1,072	8.4
1314	5,467	43.2	8,387	66.3	1,200	9.5
1415	5,444	43.1	8,159	64.6	1,274	10.1
1516	5,255	41.9	7,869	62.7	1,412	11.2
1617	4,722	39.4	7,274	60.6	1,425	11.9
1718*	4,718	40.9	7,163	62.2	1417	12.3
1819**	4,318	39.4	6,476	59.0	1576	14.4

First Generation Students

Aid Year	First Generation College	
	Student Count	Percent of Total
1213	3,538	28
1314	3,474	27
1415	3,417	27
1516	3,247	26
1617	2,890	24
1718*	2,749	24
1819**	2,481	23

*1718 Updated from prior year to include Spring 2018 and Summer 2018 terms.

**1819 Statistics are preliminary and will be finalized next year.

Source: The Financial Aid Office

FINANCIAL AID DISBURSEMENTS 2017-2018

Fund Source	<u>Undergraduate</u>		<u>Graduate</u>		<u>Total</u>	
	Student Count	Paid	Student Count	Paid	Student Count	Paid
Federal	8,708	\$84,659,255	867	\$20,626,828	9,575	\$105,286,083
State	2,330	\$9,499,461	6	\$31,414	2,336	\$9,530,875
Institutional	6,684	\$27,642,520	263	\$1,509,831	6,947	\$29,152,351
Private *	1,452	\$3,668,220	294	\$880,655	1,746	\$4,548,875
Other	1,217	\$11,473,562	91	\$1,027,364	1,308	\$12,500,926
GRAND TOTAL		\$136,943,018		\$24,076,092		\$161,019,110

* Includes scholarships that students bring with them (e.g. Lion's Club, Boy Scouts, etc.)

STUDENT LOAN DEBT

Graduating Cohort	Student Count	Total Cumulative Loan Debt	Cumulative Federal Loan Debt	Percent Borrowers	Percent Federal Borrowers
2012-2013	747	37,325	28,600	81	80
2013-2014	773	35,720	28,300	83	82
2014-2015	736	35,660	27,870	82	82
2015-2016	807	35,710	28,400	76	76
2016-2017	858	35,606	27,571	78	77
2017-2018	876	36,525	27,860	76	75

Cumulative Loan Debt of Students Graduating with a Bachelor's Degree as reported on the Peterson's Annual Survey of Undergraduate Financial Aid.

Average debt includes only students who borrowed.

Includes only students who entered Ferris as FTIACs, and maintained enrollment until graduation with a first bachelor's degree.

Does not include parent loans.

THREE-YEAR OFFICIAL COHORT DEFAULT RATE

Entered Repayment	Default Rate
Fiscal Year 2011	9.5%
Fiscal Year 2012	7.6%
Fiscal Year 2013	6.3%
Fiscal Year 2014	7.3%
Fiscal Year 2015	7.3%

Percent of borrowers who defaulted within 3 years of entering repayment (US Dept of Educ)

Source: The Financial Aid Office

BUDGET

FERRIS STATE UNIVERSITY
FY 2018-19 GENERAL FUND OPERATING BUDGET
 (AMOUNTS IN MILLIONS)

<u>REVENUES</u>	FY 2018-19 <u>OPERATING BUDGET</u>
STATE APPROPRIATIONS	\$55.0
TUITION/FEES	\$150.9
OTHER REVENUES	\$3.2
<i>TOTAL REVENUE</i>	<hr/> <i>\$209.1</i>
<u>EXPENDITURES</u>	
COMPENSATION	\$148.0
OPERATING EXPENSE	\$35.8
STUDENT ASSISTANCE	\$25.3
<i>TOTAL EXPENDITURES</i>	<hr/> <i>\$209.1</i>
REVENUE/EXPENDITURE NET	\$0

Source: Office of Budgetary Planning & Analysis, General Fund Operating Budget FY- 18/19

FERRIS STATE UNIVERSITY
FY 2018-19 REVENUE SUMMARY
(AMOUNTS IN MILLIONS)

	AMOUNT	PERCENT
STATE APPROPRIATIONS	\$55.0	26.3%
TUITION AND FEES	\$150.9	72.2%
OTHER REVENUES	<u>\$3.2</u>	<u>1.5%</u>
TOTAL	\$209.1	100%

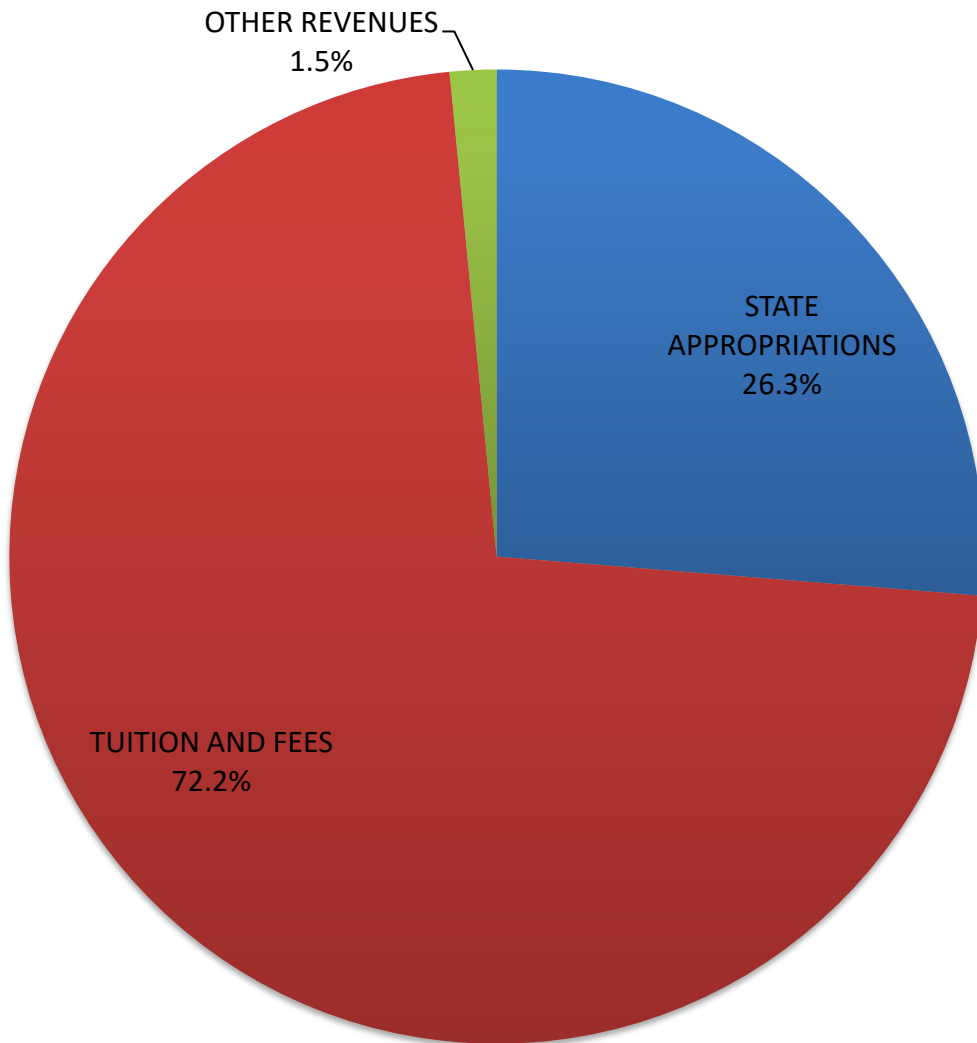

Source: Office of Budgetary Planning & Analysis, General Fund Operating Budget FY- 18/19

**FERRIS STATE UNIVERSITY
 FY 2018-19 EXPENDITURE SUMMARY
 (AMOUNTS IN MILLIONS)**

	AMOUNT	PERCENT
COMPENSATION	\$148.0	70.8%
OPERATING EXPENSE	\$35.8	17.1%
STUDENT ASSISTANCE	<u>\$25.3</u>	<u>12.1%</u>
TOTAL	\$209.1	100%

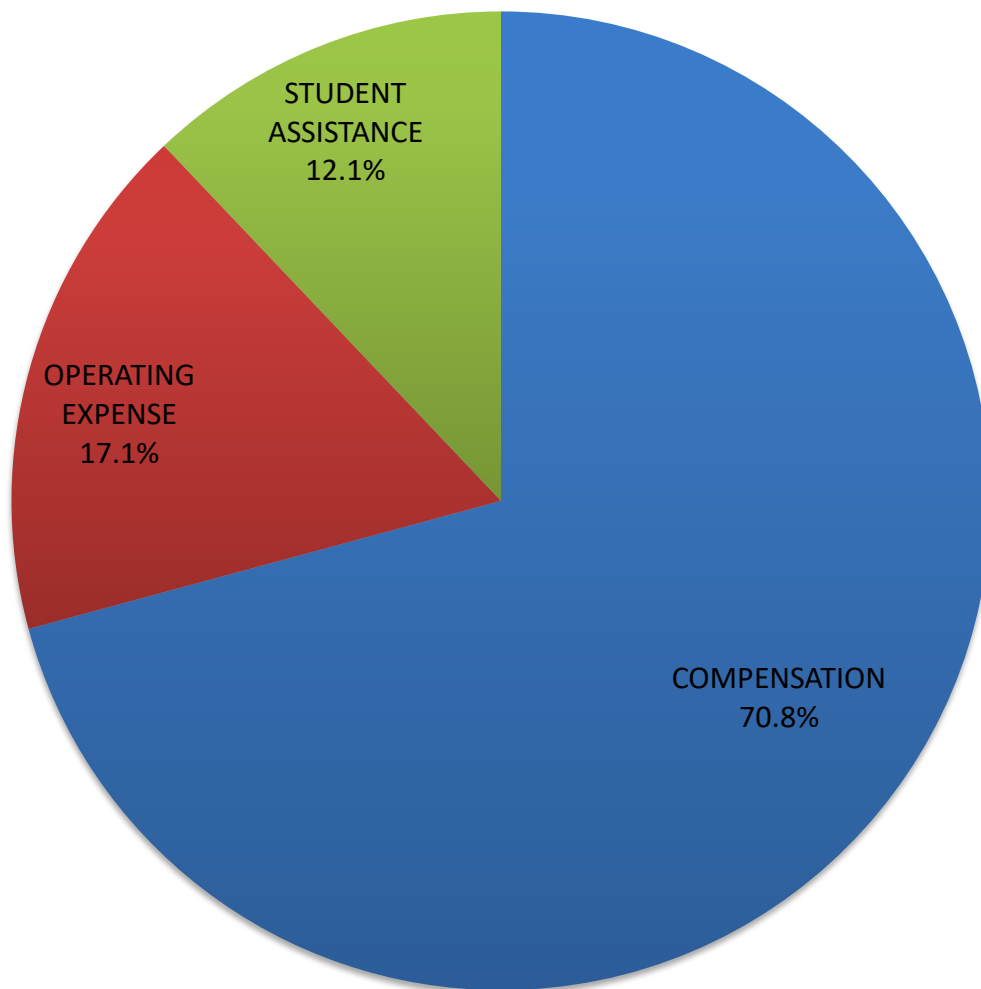

Source: Office of Budgetary Planning & Analysis, General Fund Operating Budget FY- 18/19

FACILITIES

**FERRIS STATE UNIVERSITY
PLANT OPERATIONAL SERVICES**

STATEMENT OF FACILITIES AT THE BIG RAPIDS CAMPUS

NUMBER OF BUILDINGS	GENERAL FUNDED FACILITIES	SQUARE FEET	CUBIC FEET	YEAR CONSTRUCTED OR IMPROVED
1.00	ALUMNI BUILDING	34,600	510,000	1929
1.00	ARTS/SCIENCE COMMONS	79,259	1,054,984	1996-99
1.00	ATHLETIC TRAINER BUILDING	756	6,297	2017
1.00	AUTOMOTIVE CENTER	77,000	1,235,400	1956-88
1.00	BISHOP HALL	50,900	480,600	1968-87
1.00	BUSINESS BUILDING	90,600	700,000	1970
1.00	CARRILON TOWER	100	4,900	1968
1.00	CREATIVE ARTS	7,200	93,900	1965
1.00	DEPARTMENT OF PUBLIC SAFETY	400	3,200	1959-83-99-03
1.00	ELASTOMER/PLASTICS CENTER	43,392	510,555	1987-99
0.67	EWIGLEBEN SPORTS COMPLEX	76,600	1,280,806	1974-82-99
1.00	FLITE LIBRARY	173,484	2,081,800	2001
1.00	GENERAL SERVICES ANNEX	15,282	320,922	2005
1.00	GENERAL SERVICES BUILDING	28,571	518,885	1984-88-05
3.00	GENERAL SERVICES GROUNDS	7,232	80,856	1979-06
1.00	GRANGER CENTER (CTC)	75,298	1,358,200	1962-03
0.50	HEALTH CENTER (50%)	9,200	91,250	1959-67
1.00	HEAVY EQUIPMENT TECHNOLOGY	52,000	1,188,000	1987
1.00	INSTRUCTIONAL RESOURCE CENTER	61,425	683,800	1969-2008
1.00	JOHNSON HALL	33,600	328,600	1959
1.00	MCKESSY BARN	2,000	36,000	1989
1.00	MCKESSY HOUSE	2,800	23,000	1989-97
1.00	MICHIGAN COLLEGE OF OPTOMETRY	86,104	11,193,520	2010
1.00	MUSIC CENTER	10,000	137,900	1962
1.00	NORTH STORAGE FACILITY	10,711	152,900	2001
1.00	PARSON'S FIRING RANGE	576	4,608	2018
1.00	PHARMACY BUILDING	62,200	1,214,300	1972
1.00	POWER PLANT	19,900	421,900	1955-88
1.00	PRAKKEN BUILDING	42,100	503,900	1952
1.00	SCIENCE BUILDING	109,148	1,697,000	1955-67-97-99
1.00	SCIENCE CHILLER COMPLEX	3,200	57,600	2010
1.00	STARR BUILDING	86,400	1,607,200	1962-96
1.00	STUDENT RECREATION CENTER	123,854	2,584,688	1962-99-2018
1.00	SWAN BUILDING	220,634	3,095,864	1966-88-2004-2018
1.00	TIMME CRT FOR STUDENT SERVICES	59,179	752,227	1967-02
1.00	TOP TAGGART WHEELER PAVILION	10,593	152,000	2001
1.00	VFS ALLIED HEALTH BUILDING	67,400	1,493,800	1979
1.00	WEST BUILDING	23,700	292,500	1952-85
1.00	WEST COMMONS	19,800	269,300	1968
40.17	TOTAL GENERAL FUNDED	1,877,198	38,223,162	

FACILITIES

FERRIS STATE UNIVERSITY
PLANT OPERATIONAL SERVICES

STATEMENT OF FACILITIES AT THE BIG RAPIDS CAMPUS

NUMBER OF BUILDINGS	NON-GENERAL FUNDED FACILITIES	SQUARE FEET	CUBIC FEET	YEAR CONSTRUCTED OR IMPROVED
2.00	BOND HALL	90,500	820,400	1966
1.00	BROPHY HALL	47,000	482,750	1962
1.00	CLARK HALL	41,500	360,900	1960
1.00	COPY CENTER PERRY STREET	2,070	30,015	2006
3.00	CORPORATE & PROF DEVELOP CTR	16,836	192,612	1985-87
1.00	CRAMER HALL	91,700	824,700	1969
3.00	EAST CAMPUS SUITES	107,910	971,190	2011
1.00	HALLISY HALL	44,700	406,000	1958
0.50	HEALTH CENTER (50%)	9,200	91,250	1959-67
1.00	HENDERSON HALL	44,900	405,500	1965
0.33	ICE ARENA	69,460	980,570	1974-99
1.00	KATKE GOLF CART STORAGE	2,800	27,600	1984
1.00	KATKE GOLF CLUB HOUSE	5,700	57,000	2000
1.00	KATKE GOLF MAINTENANCE BLD.	3,200	44,800	1974
1.00	KNOLLCREST COMMONS	11,094	292,860	1961
1.00	MCNERNEY HALL	47,000	482,750	1962
1.00	MERRILL HALL	51,700	515,050	1961
1.00	MILLER HALL	47,382	444,245	1963
1.00	NORTH HALL	124,019	1,775,047	2017
1.00	PICKELL HALL	50,400	468,600	1964
1.00	PUTERBAUGH HALL	46,400	436,400	1965
1.00	RACQUET BALL FACILITY	50,884	1,244,000	1980-87-01
1.00	SOUTH COMMONS ROCK	34,020	418,937	1963-64-94-09
1.00	SOUTHWEST COMMONS	19,500	253,600	1965-86
1.00	SOUTHWEST POWER PLANT	2,200	33,200	1964
1.00	TAGGART HALL	47,800	450,600	1964
1.00	TRAVIS HALL	51,700	515,050	1961
1.00	UNIVERSITY CENTER	142,779	1,443,705	2015
1.00	VANDERCOOK HALL	41,500	386,350	1957-98
1.00	WARD HALL	41,320	407,260	1963
34.00	WEST CAMPUS APTS.	267,944	5,419,036	1995; 2016
1.00	WEST CAMPUS COMMUNITY BLDG.	5,785	52,000	1996
1.00	WOMEN'S SOFTBALL FACILITY	1,008	25,200	2001
69.83	TOTAL NON-GENERAL FUNDED	1,661,911	20,759,177	
110.00	GRAND TOTAL	3,539,109	58,982,339	

BUILDING KEY

BUILDING NAME	CODE	LOCATION	BUILDING NAME	CODE	LOCATION
Allied Health (Victor F. Spathelf Center, Collge of Health Professions)	VFS	G7	Miller Hall	MIL	J6
Alumni Building	ALU	A3	Music Activities Center	MUS	E5
Arts and Science Commons (College of Arts and Sciences, Retention and Student Success)	ASC	D5	National Elastomer Center (College of Engineering Technology)	NEC	E4
Athletic Training Building	ATB	I5	North Hall	NRB	C4
Automotive Center (College of Engineering Technology)	AUT	B4	North Storage	NST	C7
Birkam Health Center	BHC	F4	Pickell Hall (Honors Program)	PIC	H5
Bishop Hall (College of Education and Human Services, Tot's Place)	BIS	H9	Power Plant	POW	B4
Bituminous Lab	BIT	A2	Prakken Building	PRK	A3
Bond Hall (North and South)	BON	H8	Public Safety (West Commons)	WCO	H9
Bookstore - Barnes and Noble	UCB	O7	Puterbaugh Hall	PUT	H7
Brophy Hall	BRO	J4	Racquet Facility and Fitness Center (Professional Tennis Management)	RQT	O5
Business Building (College of Business)	BUS	H6	Rock Cafe (South Commons)	SCO	I5
Clark Hall	CLK	E4	Science Building (College of Arts and Sciences)	SCI	C5
Copy Center	CCE	E7	Science Chiller Complex	SCC	C6
Corporate and Professional Development Center	CPD	A2	South Athletic Fields	SAF	I4
Cramer Hall	CRA	H8	Southwest Commons	SWC	H7
Creative Arts Center	CAC	I7	Southwest Power Plant	SPL	I7
East Campus Suites	ECS	F2	Starr Educational Center (College of Arts and Sciences, Museum of Sexist Objects, Educational Counseling and Disabilities Services)	STR	D6
Ewigleben Sports Complex	SPO	J7	Student Recreation Center (Field House, Swimming Pool)	SRC	G4
FLITE Library (Jim Crow Museum)	FLT	E5	Swan Building (College of Engineering Technology)	SWN	D3
General Services Annex	GSA	L7	Taggart Hall	TAG	H6
General Services Building	GEN	K7	Timme Center for Student Services (Admissions, Business Office, Financial Aid Office, President's Office)	CSS	F6
Granger Center for Construction and HVACR (School of Built Environment)	GRN	B4	Top Taggart Field	TTF	G5
Hagerman Pharmacy Building (College of Pharmacy)	PHR	G8	Travis Hall	TRV	J6
Hallsy Hall	HAL	F6	University Center (Center for Leadership, Activities and Career Services, Event Center, Fine Art Gallery, First Lady's Attic, Student Government, Quad Cafe, Starbucks, Telecommunications Technology Services, Veteran's Association)	UCB	D4
Heavy Equipment (College of Engineering Technology)	HEC	K8	Vandercook Hall	VAN	E6
Henderson Hall	HEN	I7	Ward Hall	WAR	I6
Institute for Construction Education and Training	ICT	A2	West Building	WES	A4
Interdisciplinary Resource Center	IRC	G6	West Campus Apartments	WCA	H10
Johnson Hall (College of Engineering Technology)	JOH	E4	West Campus Community Center	WCC	H10
Katke Golf Course	KAT	F12	West Commons	WCO	H9
Ken Janke Sr. Golf Learning Center	F12	F12	Williams Auditorium	WIL	C6
Knollcrest Commons (Professional Golf Management)	KNO	J5	Wheeler Pavilion (Top Taggart Field)	TTF	G5
McKessy House	MCK	C6			
McNerney Hall	MCN	J5			
Merrill Hall	MER	J5			
Michigan College of Optometry (College of Optometry, University Eye Center)	MCO	G7			



LOT KEY

COMMUTER PARKING	LOT 1 C3	LOT 21 H4	LOT 55 G10
	LOT 6 G9	LOT 27 E6	LOT 57 B3
	LOT 13 D3	LOT 28 F9	LOT 64 H10
	LOT 17 F4	LOT 36 H5	
	LOT 18 C7	LOT 37 G5	
	LOT 19 E8	LOT 44 I7	
	LOT 20 J8	LOT 50 B4	
FACULTY/STAFF PARKING	LOT 2 E3	LOT 33 F7	LOT 50 B4
	LOT 7 A4	LOT 34 F5	LOT 51 A2
	LOT 8 B4	LOT 35 H5	LOT 52 A2
	LOT 10 C6	LOT 38 F4	LOT 53 I5
	LOT 15 F3	LOT 39 I5	LOT 56 H9
	LOT 19 E7	LOT 40 J5	LOT 58 K8
	LOT 22 E7	LOT 42 G8	LOT 59 K7
	LOT 24 D5	LOT 44 I7	LOT 63 E5
	LOT 27 E6	LOT 45 G9	LOT 71 C5
	LOT 30 F4	LOT 46 J7	
	LOT 31 D4	LOT 48 K8	
RESIDENCE HALL PARKING	LOT 3 F5	LOT 47 J9	
	LOT 4 K6	LOT 54 H10	
	LOT 5 G8	LOT 61 J4	
	LOT 9 C4	LOT 70 F12	
	LOT 28 F8		
CAMPUS APARTMENT PARKING	LOT 11 F2	LOT 66 H10	
	LOT 54 H10	LOT 67 H10	
	LOT 64 H10	LOT 68 I11	
	LOT 65 G11		
PATIENT/PUBLIC PARKING	LOT 30 F4	LOT 41 G7	
	LOT 33 F7		
PATRON PARKING	LOT 22 E7	LOT 49 E12	LOT 62 O5
	LOT 43 F5	LOT 60 A3	
METER PARKING	LOT 1 C3	LOT 27 E6	LOT 48 K8
	LOT 10 C6	LOT 32 D4	LOT 57 B3
	LOT 12 H9	LOT 37 G5	LOT 73
	LOT 14 H8	LOT 39 I5	

MAP KEY

- COMMUTER
- FACULTY AND STAFF
- RESIDENCE HALL
- CAMPUS APARTMENT
- COMMUTER AND RESIDENCE HALL
- PATIENT AND PUBLIC
- METER
- PATRON
- EMERGENCY PHONES
- GRAND RAPIDS SHUTTLE STOP
- DART CAMPUS SHUTTLE STOP

Driving Directions to Big Rapids Campus

Driving from East (Detroit): Take I-96 West to Grand Rapids. Take US-131 North to Big Rapids, Exit 139. Turn right and follow Perry Street 1.7 miles to the last stop light which is State Street (Business Loop-131). Proceed straight through the stoplight into the main campus.

Driving from East (Flint): Take I-69 West to Lansing. Take I-96 West to Grand Rapids. Take US-131 North to Big Rapids, Exit 139. Turn right and follow Perry Street 1.7 miles to the last stop light which is State Street (Business Loop-131). Proceed straight through the stoplight into the main campus.

Driving from East (Mt. Pleasant): Take M-20 West to Big Rapids, turn south (left) on State Street. Follow State Street (which is Business Loop-131) and stay in the left lane. You will drive past Burger King (which is on your right). Turn left at the next stoplight (Perry Street), which is the main entrance to campus.

Driving from North (Cadillac): US-131 South to Big Rapids, Exit 139. Turn left and follow Perry Street 1.7 miles to the last stop light which is State Street (Business Loop-131). Proceed straight through the stoplight into the main campus.

Driving from North (Old US-131): Continue on Old US-131 (which is State Street), stay in the left lane. You will drive past Burger King (which is on your right). Turn left at the next stoplight (Perry Street), which is the main entrance to campus.

Driving from South (Grand Rapids and Kalamazoo): US-131 North to Big Rapids, Exit 139. Turn right and follow Perry Street 1.7 miles to the last stop light which is State Street (Business Loop-131). Proceed straight through the stoplight into the main campus.

Driving from West: Take M-20 East to Stanwood and then US-131 North to Big Rapids, exit 139. Turn right and follow Perry Street 1.7 miles to the last stop light which is State Street (Business Loop-131). Proceed straight through the stoplight into the main campus.

MICHIGAN PUBLIC
UNIVERSITIES

ENROLLMENT MICHIGAN PUBLIC UNIVERSITIES

	<u>Fall 2014</u>	<u>Fall 2015</u>	<u>Fall 2016</u>	<u>Fall 2017</u>	<u>Fall 2018*</u>
Central Michigan University	27,069	26,968	24,445	23,335	21,605
Eastern Michigan University	22,261	21,634	21,105	20,313	18,838
Ferris State University	14,600	14,715	14,187	13,798	13,250
Grand Valley State University	25,094	25,325	25,460	25,049	24,677
Lake Superior State University	2,260	2,142	2,229	2,138	2,160
Michigan State University	50,085	50,543	50,344	50,019	50,351
Michigan Tech University	7,140	7,242	7,270	7,319	7,203
Northern Michigan University	8,781	8,303	7,750	7,612	7,595
Oakland University	20,004	20,261	20,012	19,333	19,309
Saginaw Valley State University	9,829	9,766	9,165	8,662	8,536
University of Michigan - Ann Arbor	43,625	43,651	44,718	46,002	46,716
University of Michigan - Dearborn	9,193	9,083	9,131	9,339	9,468
University of Michigan - Flint	8,574	8,470	8,044	7,836	7,532
Wayne State University	27,578	27,222	27,298	27,089	27,053
Western Michigan University	23,914	23,556	23,252	22,894	22,562

Note: Fall numbers are from MASU Enrollment Report. Fall 2012-Fall 2016 were updated to match MASU Enrollment Report.

*Enrollment numbers are Preliminary and will be finalized next year.

Source: Budget Office

**BUDGETARY PLANNING AND ANALYSIS
SUMMARY OF 2018-19 TUITION & FEES AND ROOM & BOARD
MICHIGAN PUBLIC UNIVERSITIES**

	<u>FY-19 TUITION</u>	<u>TUITION RANK</u>	<u>FY-19 ROOM & BOARD</u>	<u>ROOM & BOARD RANK</u>	<u>FY-19 TOTAL COST</u>	<u>TOTAL COST RANK</u>
Central Michigan University	\$12,960	5	\$10,076	7	\$23,036	6
Eastern Michigan University	\$12,708	8	\$9,627	12	\$22,335	9
Ferris State University	\$12,630	9	\$9,894	9	\$22,524	8
Grand Valley University	\$12,484	10	\$9,090	13	\$21,574	12
Lake Superior University	\$12,090	12	\$9,882	10	\$21,972	10
Michigan State University	\$14,523	3	\$10,272	4	\$24,795	3
Michigan Tech University	\$15,646	1	\$10,756	2	\$26,402	2
Northern Michigan University	\$10,983	14	\$10,666	3	\$21,649	11
Oakland University	\$12,893	7	\$10,225	5	\$23,118	5
Saginaw Valley University	\$10,308	15	\$9,786	11	\$20,094	14
University of Michigan	\$15,262	2	\$11,534	1	\$26,796	1
University of Michigan - Dearborn	\$12,930	6	\$0	N/A	N/A	N/A
University of Michigan - Flint	\$11,820	13	\$8,769	14	\$20,589	13
Wayne State University	\$13,347	4	\$10,072	8	\$23,419	4
Western Michigan	\$12,483	11	\$10,143	6	\$22,626	7
UNWEIGHTED AVERAGE	\$12,871		\$10,057		\$22,924	

Note: FTIAC rates.

Source: MASU Tuition & Fees Report, State Universities of Michigan

Annual Room and Board Costs FY 2019

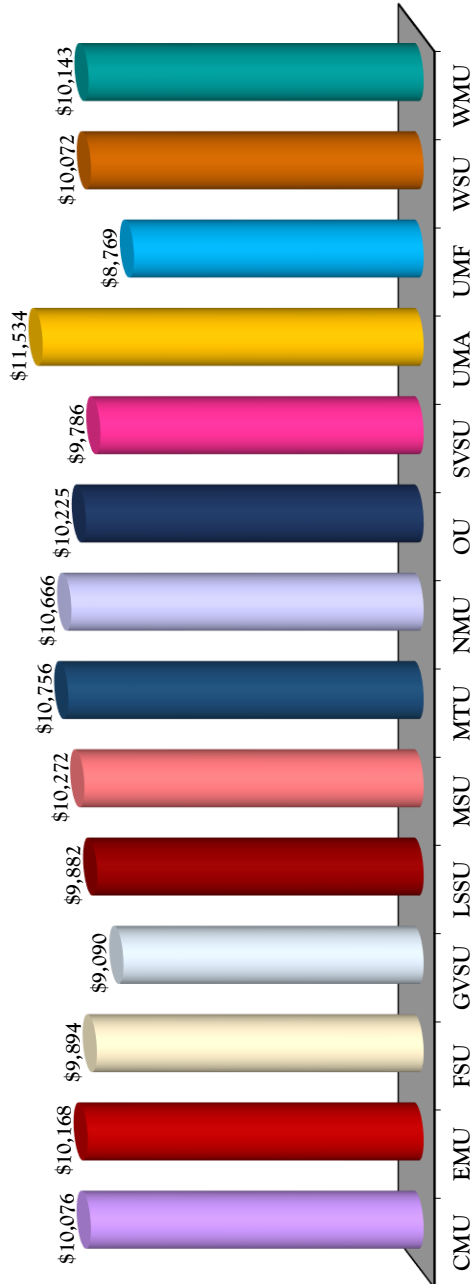

Five Year Trend

	FY '15	FY '16	FY '17	FY '18	FY '19
CMU	\$8,780	\$9,088	\$9,406	\$9,736	\$10,076
EMU	8,940	9,344	9,592	10,168	10,168
FSU	9,168	9,434	9,652	9,894	9,894
GVSU	8,200	8,360	8,740	9,000	9,090
LSSU	8,987	9,290	9,442	9,594	9,882
MSU	9,154	9,474	9,734	9,976	10,272
MTU	9,516	9,857	10,105	10,477	10,756
NMU	8,954	9,286	9,838	10,328	10,666
OU	8,895	9,250	9,620	9,910	10,225
SVSU	8,400	8,600	9,236	9,378	9,786
UMA	10,246	10,554	10,872	11,198	11,534
UMF	7,911	9,527	8,178	8,437	8,769
WSU	9,713	9,713	9,811	9,762	10,072
WMU	8,943	9,238	9,561	9,848	10,143

Source: Office of Budgetary Planning & Analysis/MASU Tuition & Fees Report

Annual Tuition and Required Fees FY 2019

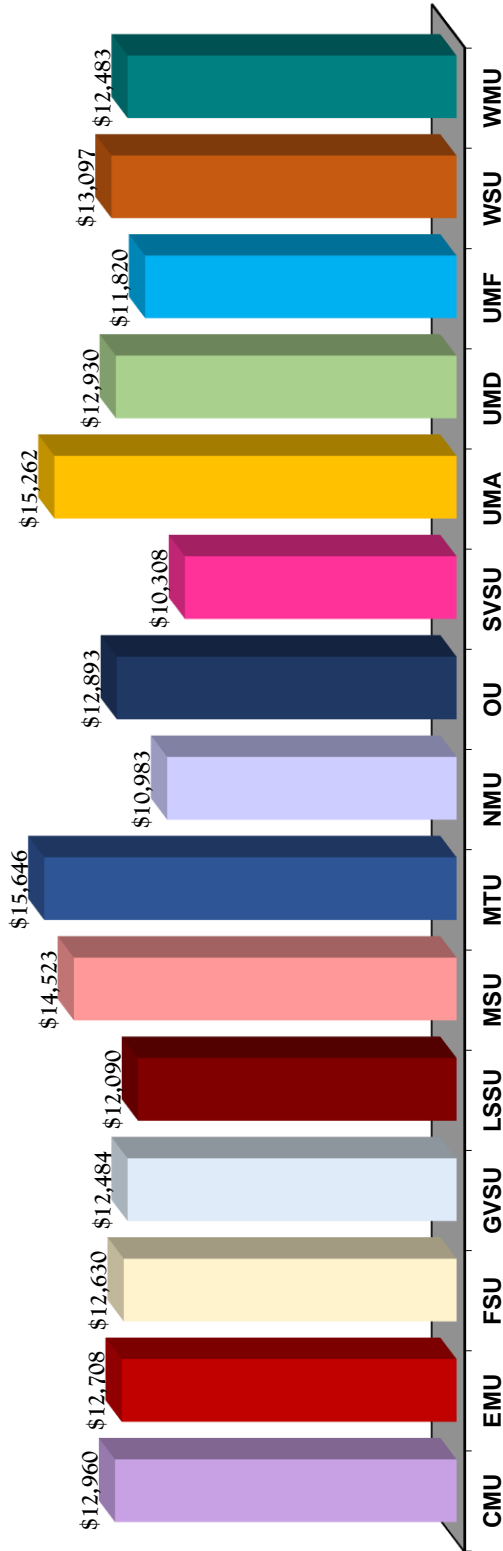

Five Year Trend

	FY '15	FY '16	FY '17	FY '18	FY '19
CMU	\$11,550	\$11,850	\$12,150	\$12,510	\$12,960
EMU	9,663	10,417	11,559	12,219	12,708
FSU	11,190	11,460	11,760	12,180	12,630
GVSU	10,752	11,078	11,520	11,994	12,484
LSSU	10,498	10,767	11,214	11,622	12,090
MSU	13,252	13,612	14,115	14,516	14,523
MTU	14,040	14,286	14,634	15,074	15,646
NMU	9,559	9,860	10,012	10,490	10,983
OU	10,613	11,513	11,970	12,420	12,893
SVSU	8,691	8,969	9,345	9,819	10,308
UMA	13,486	13,856	14,402	14,826	15,262
UMD	10,952	11,304	12,032	12,472	12,930
UMF	10,138	10,458	10,884	11,334	11,820
WSU	11,448	11,814	12,269	12,729	13,097
WMU	10,985	11,329	11,793	12,243	12,483

Source: Office of Budgetary Planning & Analysis/MASU Tuition & Fees Report

Note: Based on FTIAC Tuition Rates

Financial Aid as a Percent of Total General Fund Spending FY 2018

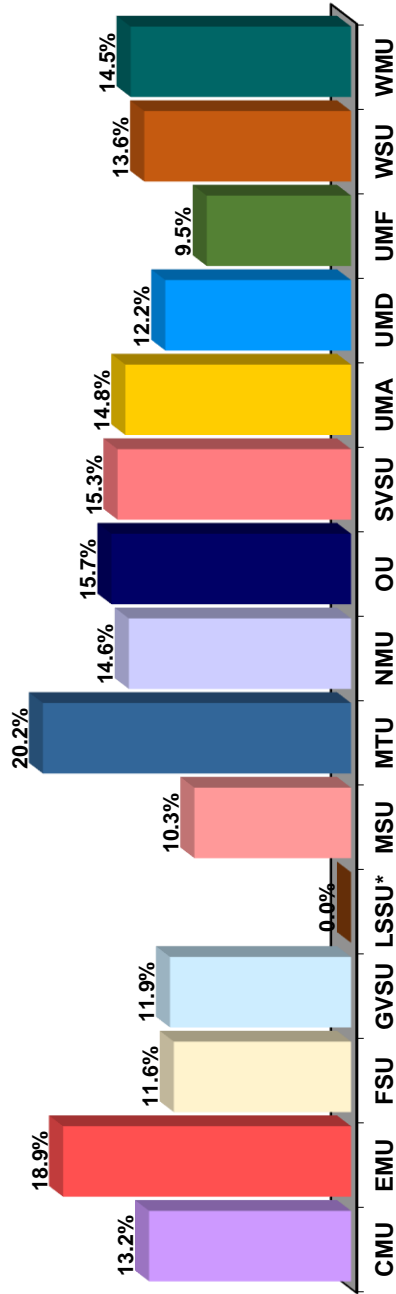

Five Year Trend

	FY '14	FY '15	FY '16	FY '17**	FY '18
CMU	7.5%	7.8%	8.9%	12.7%	13.2%
EMU	14.4%	15.2%	17.7%	18.3%	18.9%
FSU	9.5%	10.1%	9.7%	10.6%	11.6%
GVSU	10.8%	10.7%	10.9%	11.3%	11.9%
LSSU*	13.9%	14.6%	12.2%	14.0%	0.0%
MSU	9.7%	9.9%	10.2%	10.2%	10.3%
MTU	17.5%	18.2%	19.8%	19.6%	20.2%
NMU	13.5%	14.5%	15.2%	14.2%	14.6%
OU	14.4%	14.2%	15.2%	14.8%	15.7%
SVSU	11.5%	12.2%	14.2%	15.2%	15.3%
UMA	12.5%	13.3%	13.8%	14.2%	14.8%
UMD	10.1%	10.5%	11.0%	12.3%	12.2%
UMF	7.2%	6.7%	6.7%	8.6%	9.5%
WSU	10.6%	11.2%	12.7%	13.1%	13.6%
WMU	14.2%	14.3%	14.5%	14.4%	14.5%

Source: Office of Budgetary Planning & Analysis

*LSSU - Data for FY18 not available

**FY17 adjusted based on current HEIDI data.

Full-Year Equated Students FY 2018

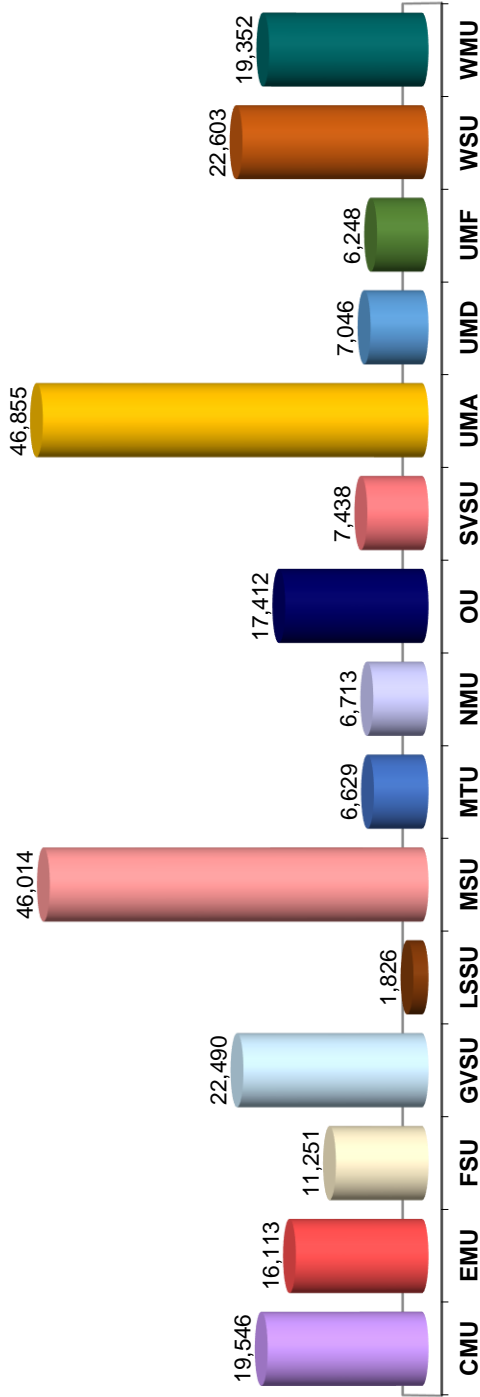

Five Year Trend

	FY '14	FY '15	FY '16	FY '17	FY '18
CMU	20,891	21,278	20,804	20,203	19,546
EMU	18,358	17,493	17,226	16,725	16,113
FSU	12,141	12,134	12,127	11,637	11,251
GVSU	22,181	22,446	22,705	22,871	22,490
LSSU	2,174	2,113	1,976	1,930	1,826
MSU	45,959	46,138	46,248	45,947	46,014
MTU	6,474	6,501	6,728	6,651	6,629
NMU	8,031	7,716	7,383	6,891	6,713
OU	17,088	17,409	17,841	17,864	17,412
SVSU	8,824	8,540	8,321	7,895	7,438
UMA	43,832	43,817	43,693	45,735	46,855
UMD	6,648	6,738	6,782	6,904	7,046
UMF	6,895	6,904	6,696	6,440	6,248
WSU	22,643	22,444	22,344	22,510	22,603
WMU	20,593	20,318	19,907	19,508	19,352

Source: Office of Budgetary Planning & Analysis
 **FY17 adjusted based on current HEIDI data.

Instruction as a Percent of Total General Fund Spending FY 2018

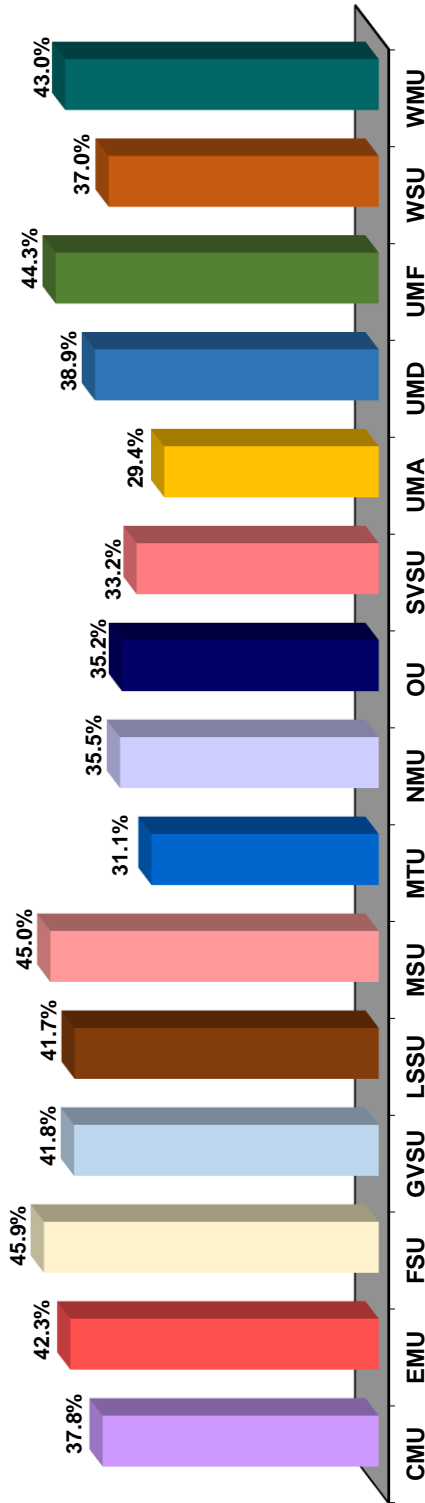

Five Year Trend

	FY '14	FY '15	FY '16	FY '17*	FY '18
CMU	41.7%	37.9%	39.8%	39.8%	37.8%
EMU	42.5%	42.8%	41.9%	42.8%	42.3%
FSU	43.3%	44.6%	45.0%	45.7%	45.9%
GVSU	43.0%	41.9%	41.7%	41.4%	41.8%
LSSU	29.9%	31.0%	43.8%	35.3%	41.7%
MSU	42.5%	43.3%	43.7%	44.4%	45.0%
MTU	31.2%	33.5%	33.1%	32.3%	31.1%
NMU	38.9%	36.0%	36.5%	35.2%	35.5%
OU	38.5%	37.6%	36.1%	35.3%	35.2%
SVSU	34.7%	34.3%	33.7%	33.2%	33.2%
UMA	29.3%	29.6%	30.1%	28.4%	29.4%
UMD	41.7%	41.2%	39.6%	38.5%	38.9%
UMF	41.1%	42.2%	41.4%	42.6%	44.3%
WSU	37.2%	37.5%	36.0%	33.8%	37.0%
WMU	42.3%	41.6%	42.4%	42.2%	43.0%

Source: Office of Budgetary Planning & Analysis
 *FY17 adjusted based on current HEIDI data.

Instructional Cost (Spending) per Student FY 2018

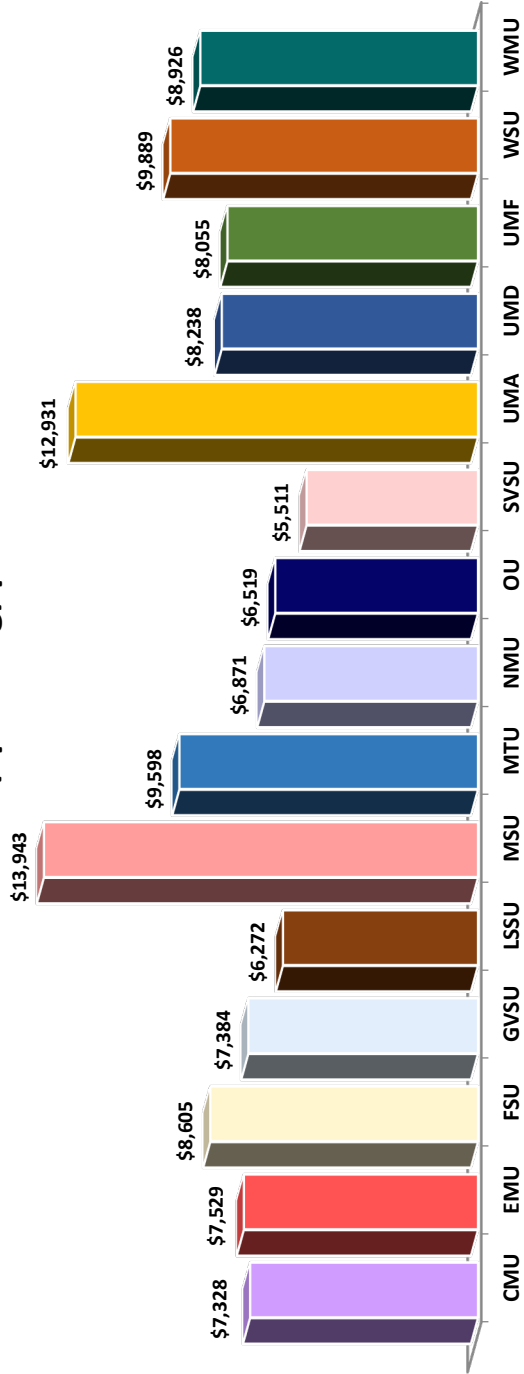

Five Year Trend

	FY '14	FY '15	FY '16	FY '17	FY '18
CMU	\$6,551	\$6,382	\$6,733	\$7,018	\$7,328
EMU	\$6,595	\$6,982	\$7,163	\$7,241	\$7,529
FSU	\$7,121	\$7,734	\$8,010	\$7,938	\$8,605
GVSU	\$6,504	\$6,635	\$6,826	\$7,087	\$7,384
LSSU	\$4,929	\$5,570	\$6,617	\$6,344	\$6,272
MSU	\$11,062	\$11,559	\$12,141	\$13,062	\$13,943
MTU	\$9,048	\$9,172	\$8,774	\$9,274	\$9,598
NMU	\$6,084	\$5,858	\$6,178	\$6,094	\$6,871
OU	\$5,763	\$5,974	\$6,093	\$6,248	\$6,519
SVSU	\$4,569	\$4,794	\$4,969	\$4,906	\$5,511
UMA	\$11,720	\$11,902	\$12,482	\$13,069	\$12,931
UMD	\$7,643	\$7,897	\$7,857	\$8,114	\$8,238
UMF	\$6,348	\$6,864	\$7,338	\$7,447	\$8,055
WSU	\$9,630	\$9,962	\$9,362	\$9,306	\$9,889
WMU	\$7,579	\$7,666	\$8,220	\$8,517	\$8,926

Plant Spending as a Percent of Total General Fund Spending FY 2018

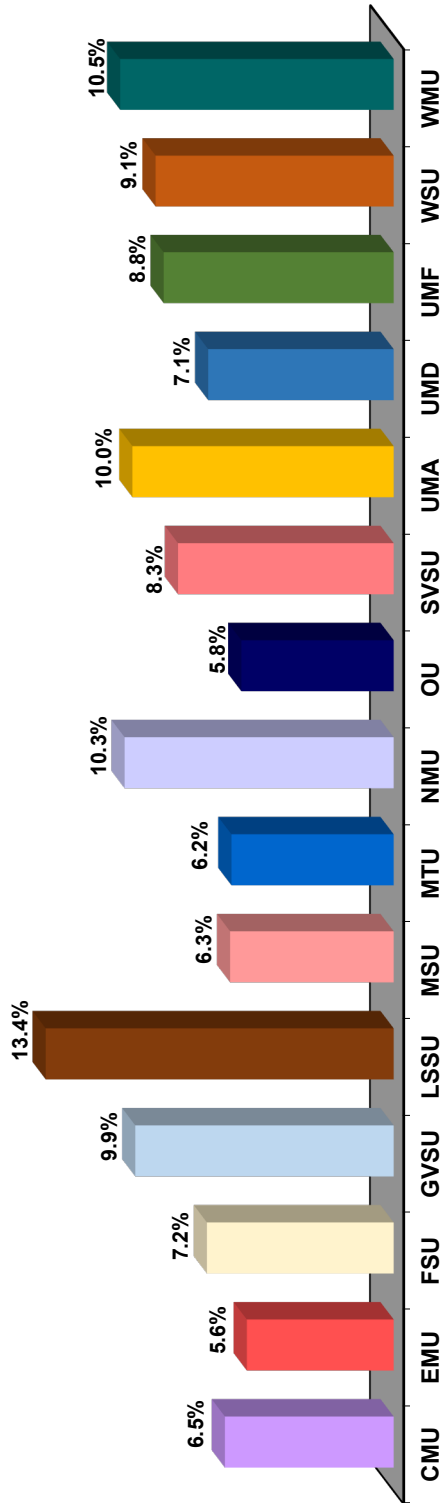

Five Year Trend

	FY '14	FY '15	FY '16	FY '17	FY '18
CMU	7.1%	6.6%	6.9%	6.9%	6.5%
EMU	5.1%	5.0%	4.7%	4.7%	5.6%
FSU	7.0%	6.8%	6.9%	6.7%	7.2%
GVSU	16.5%	11.1%	12.4%	12.3%	9.9%
LSSU	14.6%	13.9%	17.7%	12.7%	13.4%
MSU	8.3%	7.6%	7.1%	7.2%	6.3%
MTU	7.6%	6.7%	6.6%	7.6%	6.2%
NMU	10.1%	9.7%	9.9%	9.5%	10.3%
OU	6.9%	6.5%	6.2%	5.9%	5.8%
SVSU	9.4%	8.6%	8.3%	8.2%	8.3%
UMA	11.0%	10.9%	10.5%	11.2%	10.0%
UMD	10.3%	9.4%	8.9%	9.4%	7.1%
UMF	8.4%	8.0%	7.6%	7.6%	8.8%
WSU	9.4%	5.3%	8.9%	8.8%	9.1%
WMU	9.9%	9.9%	10.1%	10.2%	10.5%

Source: Office of Budgetary Planning & Analysis

State Appropriations per FYES FY 2018

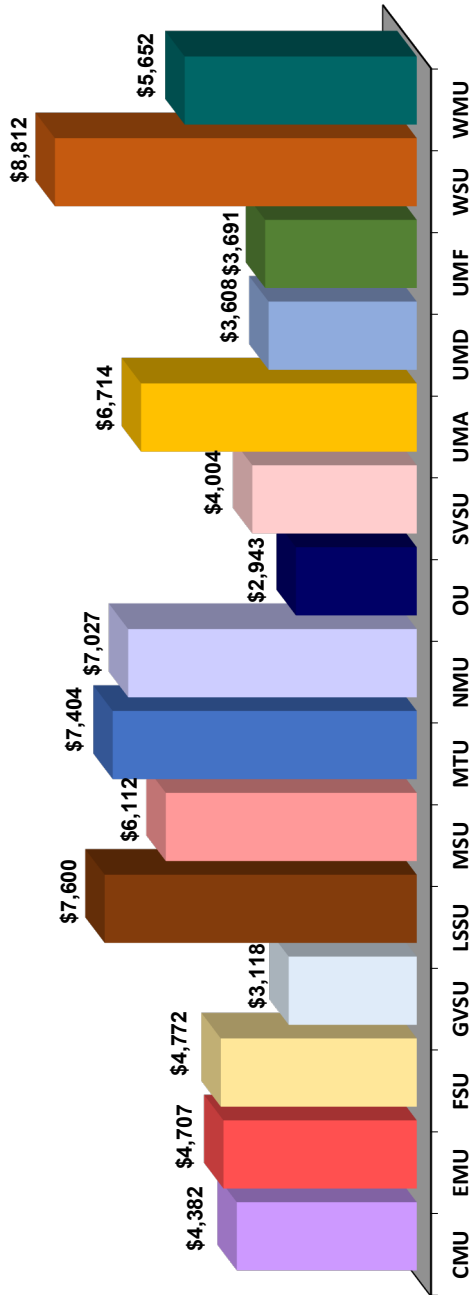

Five Year Trend

	FY '14	FY '15	FY '16	FY '17	FY '18
CMU	\$3,520	\$3,718	\$3,889	\$4,154	\$4,382
EMU	\$3,665	\$4,103	\$4,228	\$4,400	\$4,707
FSU	\$3,759	\$4,045	\$4,142	\$4,491	\$4,772
GVSU	\$2,607	\$2,813	\$2,864	\$2,983	\$3,118
LSSU	\$5,626	\$6,049	\$6,672	\$7,030	\$7,600
MSU	\$5,431	\$5,731	\$5,796	\$6,004	\$6,112
MTU	\$6,715	\$7,064	\$6,935	\$7,232	\$7,404
NMU	\$5,198	\$5,738	\$6,098	\$6,719	\$7,027
OU	\$2,672	\$2,778	\$2,780	\$2,794	\$2,943
SVSU	\$2,945	\$3,233	\$3,379	\$3,688	\$4,004
UMA	\$6,371	\$6,737	\$6,853	\$6,748	\$6,714
UMD	\$3,386	\$3,516	\$3,538	\$3,593	\$3,608
UMF	\$2,892	\$3,091	\$3,250	\$3,501	\$3,691
WSU	\$8,099	\$8,489	\$8,564	\$8,710	\$8,812
WMU	\$4,724	\$5,057	\$5,232	\$5,508	\$5,652

Student-to-Faculty Ratio FY 2018

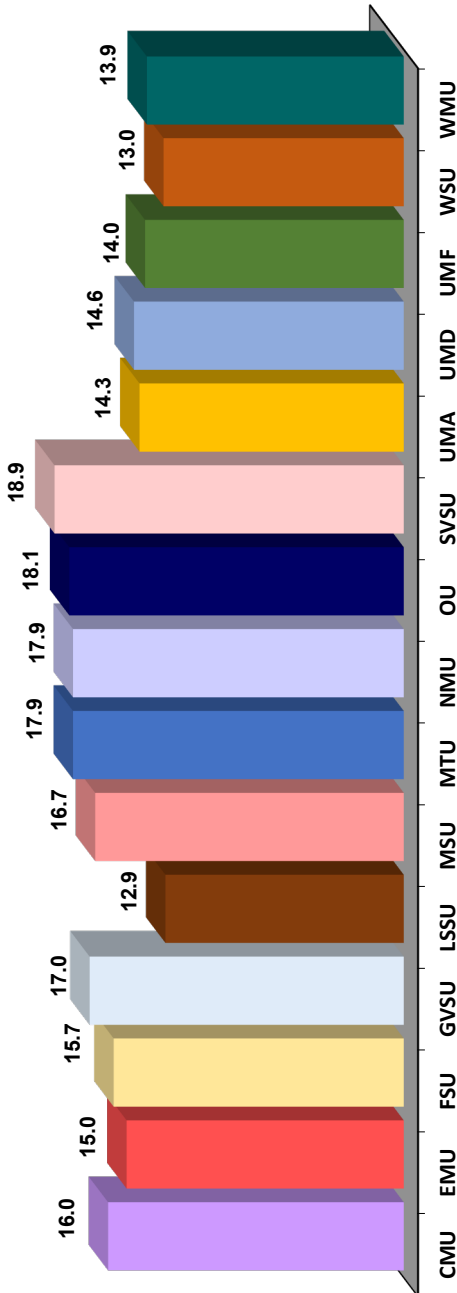

Five Year Trend

	FY '14	FY '15	FY '16	FY '17	FY '18
CMU	15.8	16.6	15.0	15.6	16.0
EMU	15.6	14.1	14.6	14.9	15.0
FSU	16.2	16.0	15.9	15.7	15.7
GVSU	17.8	17.5	17.6	17.5	17.0
LSSU	16.5	12.2	12.6	13.1	12.9
MSU	18.3	17.8	16.1	16.7	16.7
MTU	16.1	16.3	17.1	18.0	17.9
NMU	21.0	18.3	18.4	18.2	17.9
OU	18.8	18.6	17.4	18.4	18.1
SVSU	20.2	20.1	19.1	18.7	18.9
UMA	14.7	14.4	13.9	14.3	14.3
UMD	14.8	14.6	14.7	14.7	14.6
UMF	15.7	15.2	14.2	14.4	14.0
WSU	12.5	13.0	12.1	14.0	13.0
WMU	14.5	14.8	13.6	14.0	13.9

Source: Office of Budgetary Planning & Analysis

Ferris State University Non-Discrimination Statement

Ferris State University does not discriminate on the basis of race, color, religion or creed, national origin, sex, sexual orientation, gender identity, age, marital status, veteran or military status, height, weight, protected disability, genetic information, or any other characteristic protected by applicable State or federal laws or regulations in education, employment, housing, public services, or other University operations, including, but not limited to, admissions, programs, activities, hiring, promotion, discharge, compensation, fringe benefits, job training, classification, referral, or retention. Retaliation against any person making a charge, filing a legitimate complaint, testifying, or participating in any discrimination investigation or proceeding is prohibited.

Students with disabilities requiring assistance or accommodation may contact Educational Counseling & Disabilities Services at (231) 591-3057 in Big Rapids, or the Director of Counseling, Disability & Tutoring Services for Kendall College of Art and Design at (616) 451-2787 ext. 1136 in Grand Rapids. Employees and other members of the University community with disabilities requiring assistance or accommodation may contact the Human Resources Department, 420 Oak St., Big Rapids, MI 49307 or call (231) 591-2150.

Inquiries and complaints of disability discrimination may be addressed to the 504 Coordinator/Educational Counselor, 901 S. State St., Starr 313, Big Rapids, MI 49307 or by telephone at (231) 591-3057. Other inquiries or complaints of discrimination may be addressed to the Director of Equal Opportunity, 120 East Cedar St., Big Rapids, MI 49307 or by telephone at (231) 591-2152; or Title IX Coordinator, 805 Campus Dr., Big Rapids, MI 49307, or by telephone at (231) 591-2088. On the KCAD Grand Rapids campus, contact the Title IX Deputy Coordinator, 17 Fountain St., Grand Rapids, MI, (616) 451-2787 ext. 1113.

Reference:

Ferris State University Board Policy Part 7. Equal Opportunity and Non-Discrimination Policy, Subpart 7-3