



NEW BEDFORD ACADEMY

6315 Secor Rd
Lambertville, MI 48144



School Leader: *Greg Sauter*

Grades Served: *K-8*

Year Opened: *1998*

Current Charter Contract Term: *2013-2018*

Educational Service Provider: *MJ Management Services, Inc.*

Resident District: *Bedford Public Schools*

2016-17 Total Revenue: *\$925,658*

2016-17 Total Expenditures: *\$1,022,150*

2016-17 Fund Balance *\$199,997*

Ethnicity

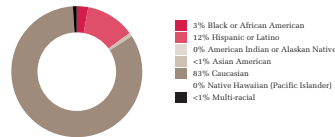

Free & Reduced Price Lunch Eligibility

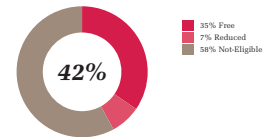

General & Special Education Status

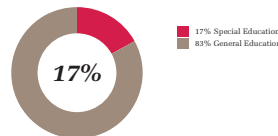

English Language Learners (ELL)

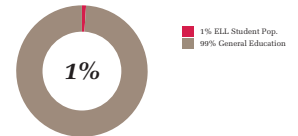

Mission Statement

New Bedford Academy is a fully accredited public school providing quality education through ability based instruction in a safe and caring environment.

M-STEP Proficiency

Grade	Subject	Prior Year 2015-2016	Current Year 2016-2017	Resident District	State
Grade 3	ELA	30.0%	*	60.2%	44.1%
	Math	45.0%	*	56.8%	46.8%
Grade 4	ELA	26.7%	47.1%	60.7%	44.2%
	Math	25.0%	52.9%	52.4%	42.0%
Grade 5	ELA	21.4%	57.1%	65.5%	51.1%
	Math	0.0%	21.4%	37.7%	35.0%
Grade 6	ELA	58.3%	25.0%	46.9%	43.6%
	Math	8.3%	16.7%	36.5%	34.2%
Grade 7	ELA	33.3%	*	54.0%	44.8%
	Math	16.7%	*	50.1%	36.2%
Grade 8	ELA	*	54.5%	44.0%	48.0%
	Math	*	18.2%	37.5%	33.5%
Grade 11	ELA (SAT)			65.2%	60.3%
	Math (SAT)			40.4%	36.8%

MAP Growth Percentiles

	Conditional Growth Percentile	
	READING	MATH
Grade 2	99.0	98.0
Grade 3	90.0	99.0
Grade 4	69.0	99.0
Grade 5	30.0	97.0
Grade 6	41.0	99.0
Grade 7	*	*
Grade 8	52.0	30.0

NWEA MAP Achievement

Average NWEA MAP achievement percentile ranking for all students grades 2 through 8

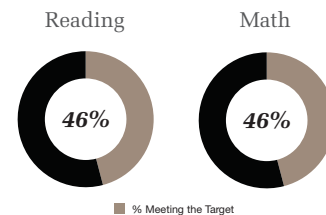

SAT Total Score

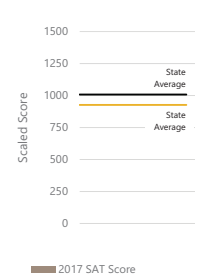

Enrollment by Year

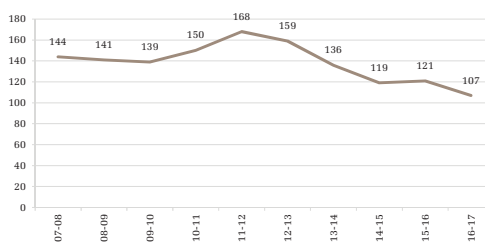

Number of Students in Each Grade

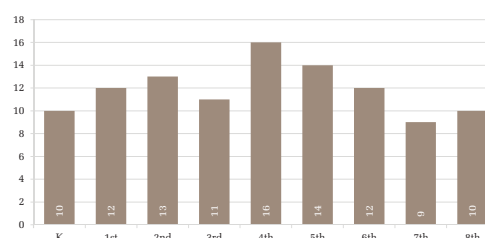

Charter Contract Compliance

Overall **100%** Board **100%** Academy **100%**

Academy Spending, as a Percent of Total Expenditures

Total Instruction

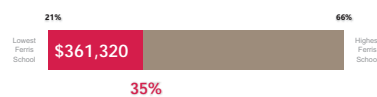

Total Business & Administration



Total Business & Administration



Board Meetings, Attendance, & Position Vacancies

Board Meetings

REGULAR MEETINGS NOT HELD **3**



SPECIAL MEETINGS HELD **4**

Board Attendance



Board Position Vacancies

