



# CONNER CREEK ACADEMY EAST

31300 Ryan Rd  
Warren, MI 48092

16911 Eastland St  
Roseville, MI 48066



School Leader: *Chuck Meredith*

Grades Served: *K-12*

Year Opened: *1999*

Current Charter Contract Term: *2015-2018*

Educational Service Provider: *Self-Managed (MEP Services HR)*

Resident District: *Roseville Community Schools*

2016-17 Total Revenue: *\$8,681,183*

2016-17 Total Expenditures: *\$8,532,489*

2016-17 Fund Balance *\$851,457*

## Ethnicity

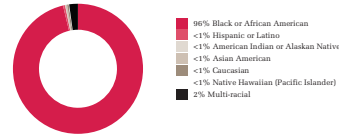

## Free & Reduced Price Lunch Eligibility

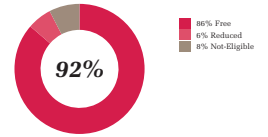

## General & Special Education Status

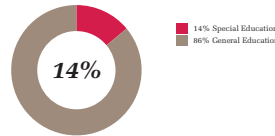

## English Language Learners (ELL)

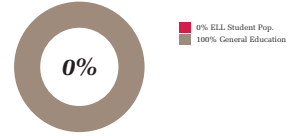

## Mission Statement

Inspire students to become lifelong learners  
Create responsible citizens  
Empower students to develop to their potential in a caring, supportive and diverse environment

## M-STEP Proficiency

Grade	Subject	Prior Year 2015-2016	Current Year 2016-2017	Resident District	State
Grade 3	ELA	11.3%	18.2%	22.4%	44.1%
	Math	9.7%	29.6%	20.6%	46.8%
Grade 4	ELA	8.2%	18.3%	22.7%	44.2%
	Math	12.2%	11.9%	11.1%	42.0%
Grade 5	ELA	21.7%	21.8%	28.9%	51.1%
	Math	3.3%	1.8%	6.9%	35.0%
Grade 6	ELA	14.3%	16.9%	21.6%	43.6%
	Math	3.6%	6.8%	12.0%	34.2%
Grade 7	ELA	6.9%	17.4%	16.0%	44.8%
	Math	1.4%	0.0%	13.0%	36.2%
Grade 8	ELA	10.0%	15.7%	29.1%	48.0%
	Math	0.0%	4.8%	16.0%	33.5%
Grade 11	ELA (SAT)	38.0%	25.3%	45.6%	60.3%
	Math (SAT)	12.7%	3.0%	15.9%	36.8%

## MAP Growth Percentiles

Grade	Conditional Growth Percentile	
	READING	MATH
Grade 2	78.0	32.0
Grade 3	39.0	65.0
Grade 4	99.0	65.0
Grade 5	99.0	62.0
Grade 6	99.0	99.0
Grade 7	75.0	50.0
Grade 8	95.0	92.0
Grade 9	85.0	85.0
Grade 10	46.0	86.0

## NWEA MAP Achievement

Average NWEA MAP achievement percentile ranking for all students grades 2 through 8

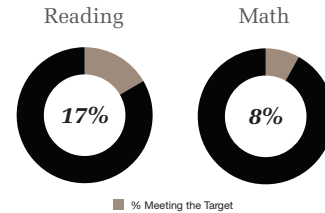

## SAT Total Score

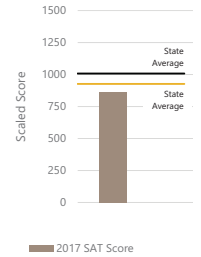

## Enrollment by Year

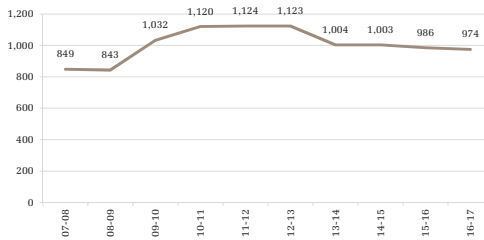

## Number of Students in Each Grade

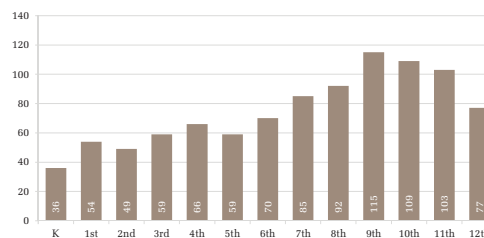

## Charter Contract Compliance

Overall **100%** Board **100%** Academy **100%**

## Academy Spending, as a Percent of Total Expenditures

### Total Instruction

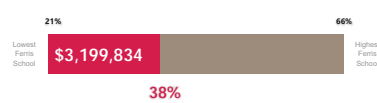

### Total Business & Administration

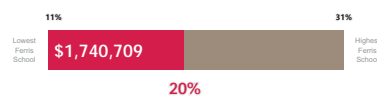

### Total Business & Administration



## Board Meetings, Attendance, & Position Vacancies

### Board Meetings



### Board Attendance



### Board Position Vacancies

