

**NORTH ELEVATION**  
SCALE: 1/8" = 1'-0"

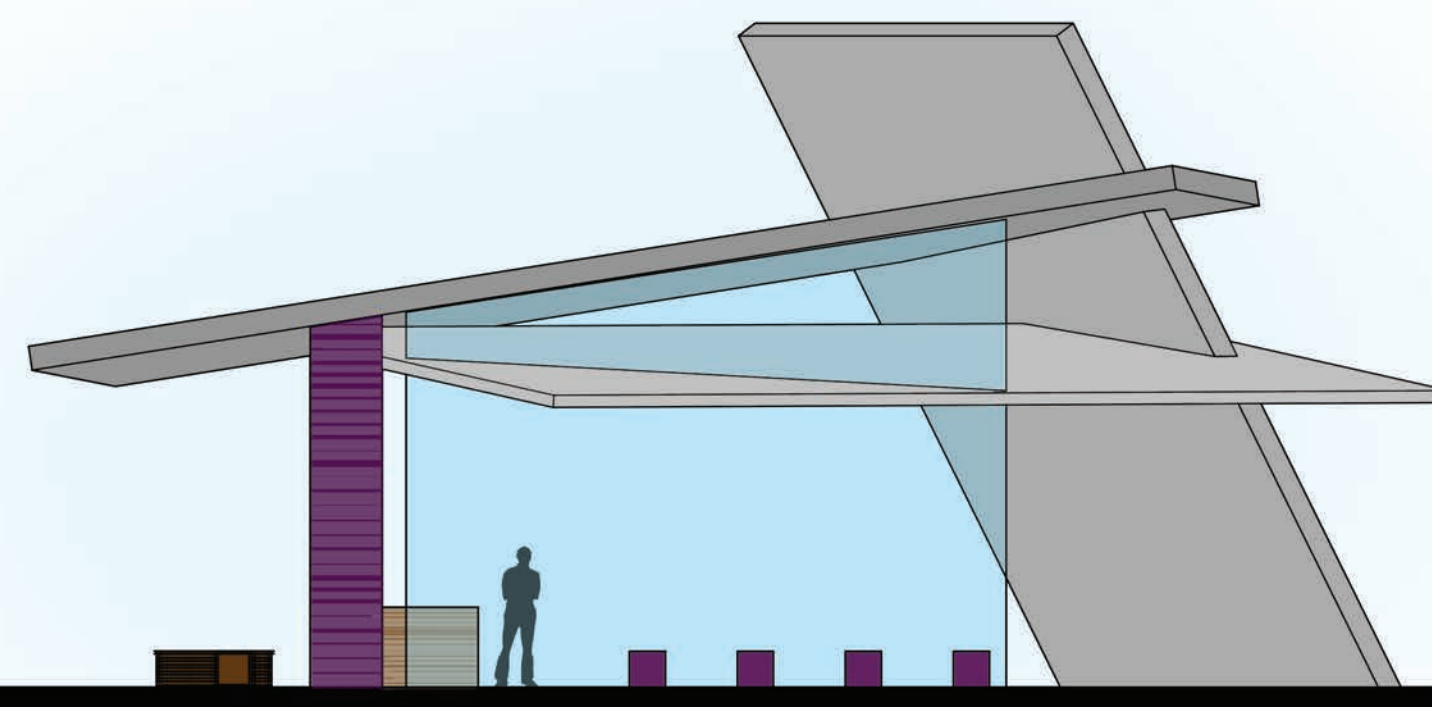

**SOUTH ELEVATION**  
SCALE: 1/8" = 1'-0"

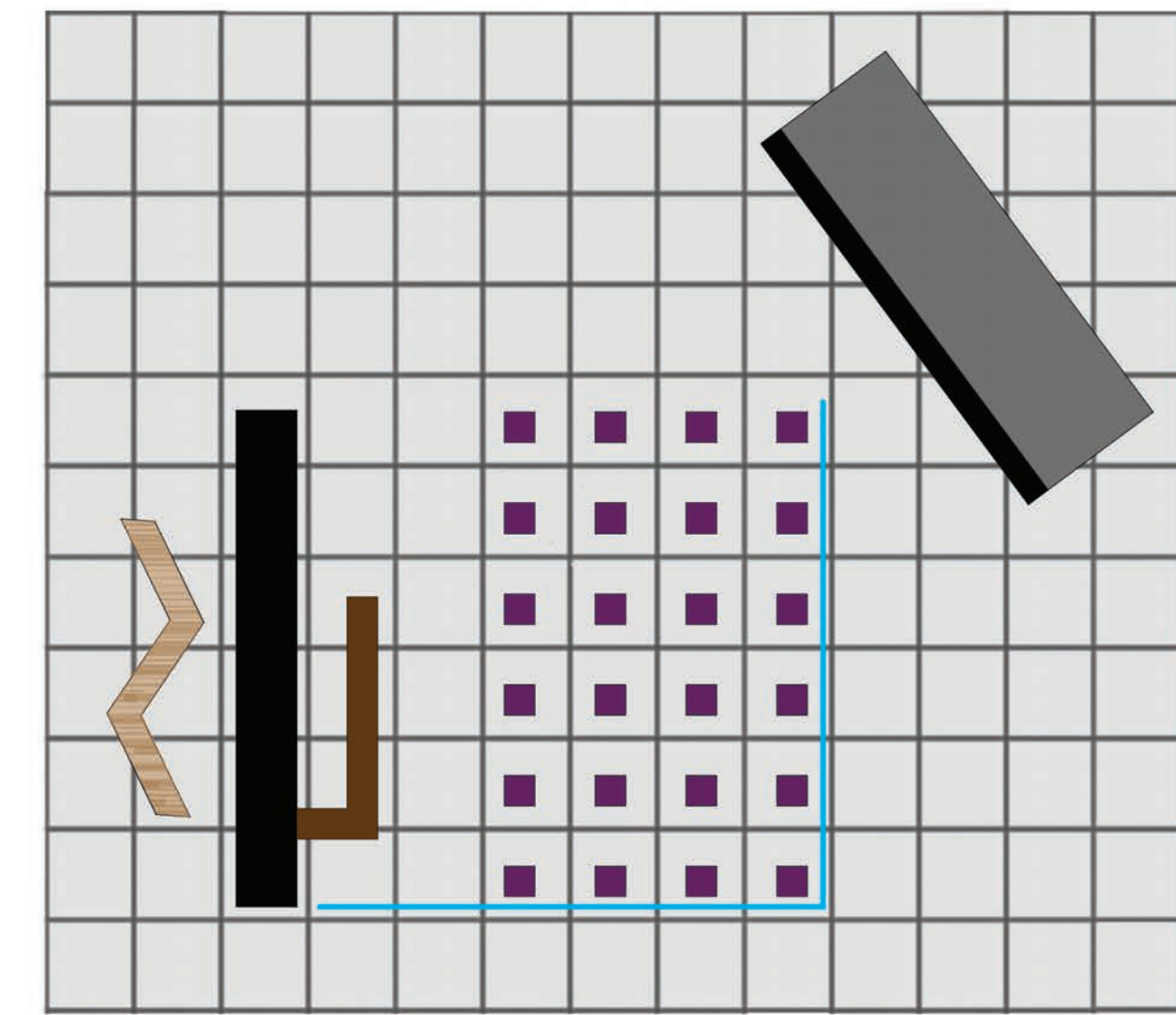

**FLOOR PLAN**  
SCALE: 1/8" = 1'-0"

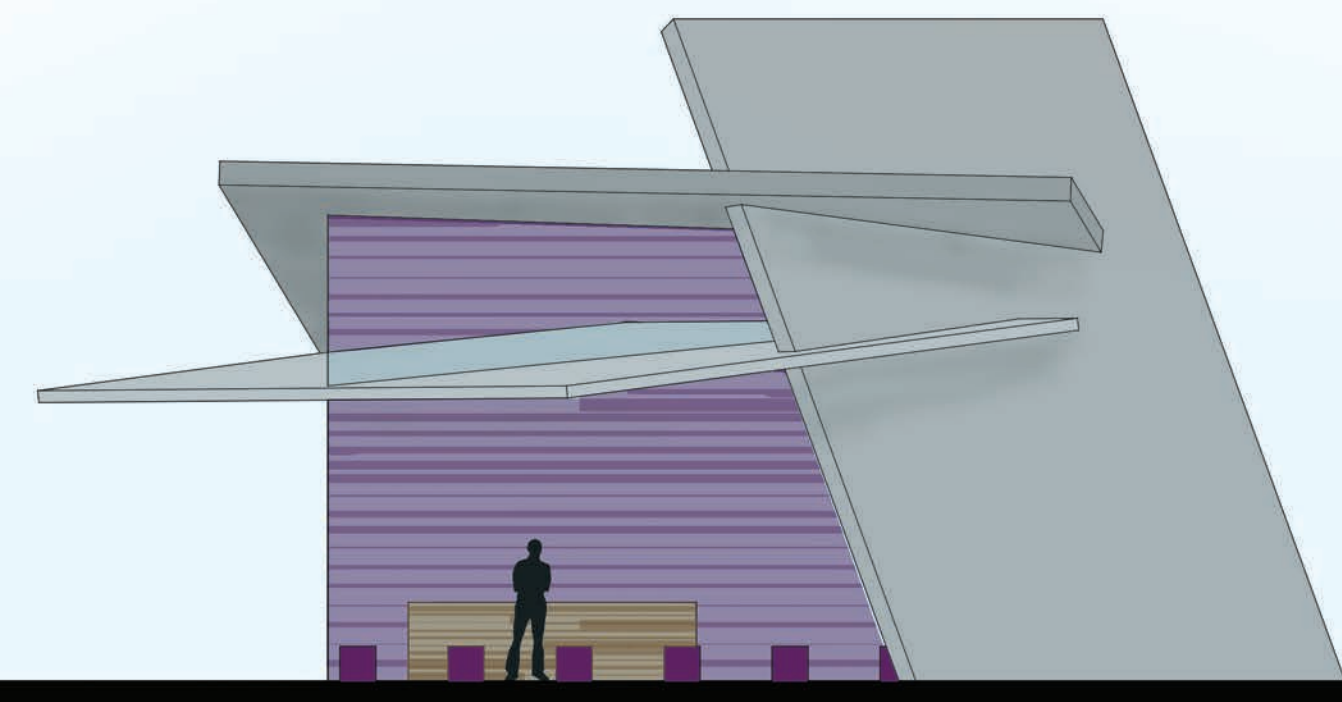

**EAST ELEVATION**  
SCALE: 1/8" = 1'-0"

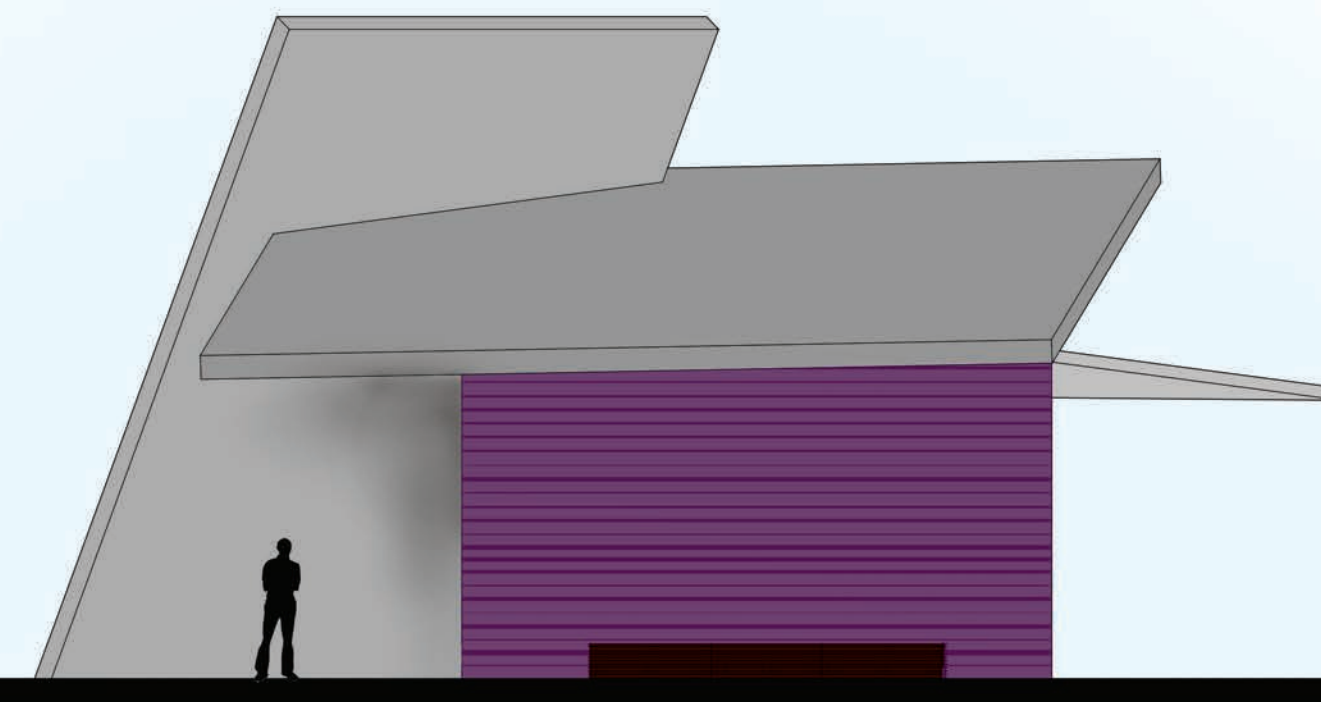

**WEST ELEVATION**  
SCALE: 1/8" = 1'-0"

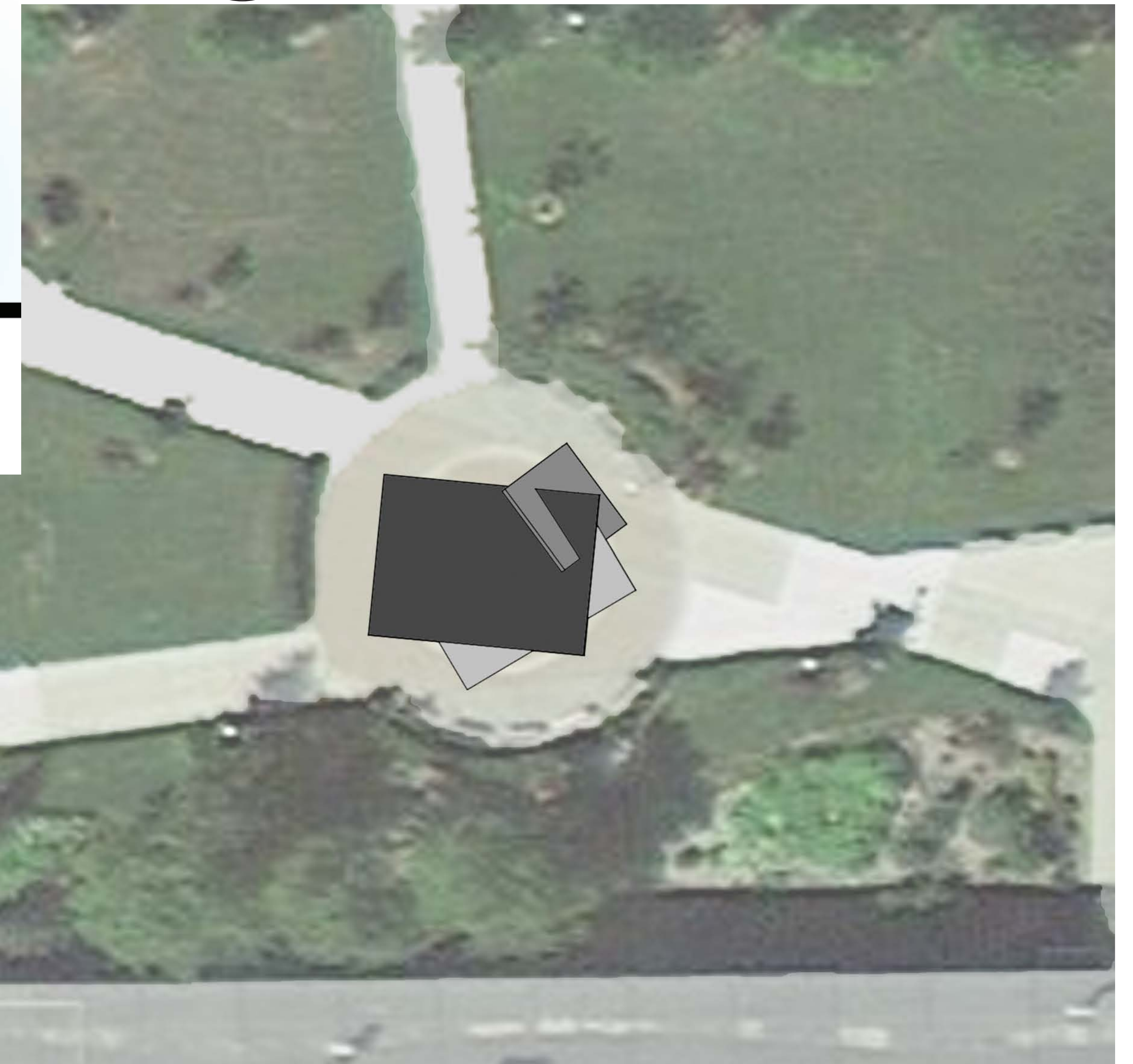

**SITE PLAN**  
SCALE: 1" = 40'-0"

This Outdoor Classroom grew from the concept of void. It was conceived to fill a void in the architecture program as well as the void that forms the site for this project. The concept of void was derived from our need for collaborative and sustainable spaces to house architecture and technology classes. In order to carry out this concept one single element was manipulated: plane. Almost all aspects of this design can be traced back to the geometric concept of plane. The key reason for manipulating planes is that planes are as adaptable and diverse as this classroom should be, yet still rigid and structured as classrooms also should be.

# OUTDOOR CLASSROOM