

# FERRIS STATE HOCKEY

## 2006-07 OPPONENTS

### ALABAMA-HUNTSVILLE

December 30 – 5:07 or 8:07 p.m. (EST)  
at Minneapolis, Minn.  
(Dodge Holiday Classic)

**Location:** Huntsville, Alabama  
**Founded:** 1969  
**Enrollment:** 6,700  
**Nickname:** Chargers  
**Colors:** Royal Blue and White  
**Conference:** College Hockey America (CHA)  
**President:** Dr. Frank Franz  
**Athletics Director:** Jim Harris  
**Arena/Capacity:** Von Braun Center/6,800  
**Press Box Phone:** (256)•518-6167/6168

#### COACHING STAFF

##### Head Coach

Doug Ross • Bowling Green State • 1976  
**Record at UAH/Years:** ..... 441-249-40/24  
**Overall Record/Years:** ..... 497-284-42/27  
**UAH Record vs. Ferris State:** ..... 1-0-0  
**Office Phone:** ..... (256)•824-2205  
**Assistants**  
Lance West  
John McCabe

#### SPORTS INFORMATION

**Hockey SID:** ..... Jamie Gilliam  
**Office Phone:** ..... (256)•824-2201  
**Cell Phone:** ..... (256)•655-0526  
**E-Mail Address:** ..... jamie.gilliam@uah.edu  
**FAX:** ..... (256)•824-6947/7306  
**Web Site:** ..... www.uahchargers.com

#### TEAM INFORMATION

**2005-06 Overall Record:** ..... 19-13-2  
**2005-06 CCHA Record/Finish:** ..... 12-7-1/3rd  
**Letterwinners Returning:** ..... 18 (10F, 6D, 2G)  
**Letterwinners Lost:** ..... 7 (4F, 2D, 1G)

#### TOP PLAYERS (2005-06 STATISTICS)

David Nimmo ..... F, Sr.; 9-12=21  
Brett McConnachie ..... F, Sr.; 110-10=20  
Shaun Arvai ..... D, Sr.; 2-18=20  
Steve Canter ..... F, Sr.; 9-8=17  
Grant Selinger ..... F, Sr.; 8-7=15

#### SERIES INFORMATION

Ferris State leads 2-1-0  
Home: 2-0-0; Away: 0-0-0; Neutral: 0-1-0  
2005-06 Series Results: No Meetings



**Doug Ross**  
HEAD COACH



**Brett McConnachie**  
SR., FORWARD



**Tavis MacMillan**  
HEAD COACH



**Kyle Greentree**  
JR., FORWARD



**Scott Paluch**  
HEAD COACH



**Jonathan Matsumoto**  
JR., FORWARD

### ALASKA

October 27-28 – 11:05 p.m. (EDT)  
at Fairbanks, Alaska

**Location:** Fairbanks, Alaska  
**Founded:** 1917  
**Enrollment:** 9,380  
**Nickname:** Nanooks  
**Colors:** Blue and Gold  
**Conference:** Central Collegiate Hockey Association (CCHA)  
**Chancellor:** Dr. Steve Jones  
**Athletics Director:** Forrest Karr  
**Arena/Capacity:** Carlson Center/4,350  
**Press Box Phone:** (907)•451-1957

#### COACHING STAFF

##### Head Coach

Tavis MacMillan • Alaska Fairbanks • 1994  
**Record at UA/Years:** ..... 35-32-9/2  
**Overall Record/Years:** ..... 35-32-9/2  
**UA Record vs. Ferris State:** ..... 3-0-1  
**Office Phone:** ..... (907)•474-6405  
**Assistants**  
Wade Klippenstein  
Dallas Ferguson

#### SPORTS INFORMATION

**Hockey SID:** ..... Jamie Schanback  
**Office Phone:** ..... (907)•474-6807  
**Cell Phone:** ..... (907)•322-9044  
**E-Mail Address:** ..... jamie.schanback@uaf.edu  
**FAX:** ..... (907)•474-5162  
**Web Site:** ..... www.alaskanook.com

#### TEAM INFORMATION

**2005-06 Overall Record:** ..... 18-16-5  
**2005-06 CCHA Record/Finish:** ..... 11-13-4/8thT  
**Letterwinners Returning:** ..... 19 (11F, 6D, 2G)  
**Letterwinners Lost:** ..... 2 (1F, 1D, 0G)

#### TOP PLAYERS (2005-06 STATISTICS)

Kyle Greentree ..... F, Jr.; 8-19=27  
Curtis Fraser ..... F, Sr.; 11-13=24  
Aaron Lee ..... F, Jr.; 10-10=20  
Nathan Fornataro ..... D, Sr.; 3-15=18  
Wylie Rogers ..... G, Jr.; 12-9-1; 2.65; .918

#### SERIES INFORMATION

Ferris State leads 23-18-2  
Home: 13-4-1; Away: 8-14-1; Neutral: 2-0-0  
2005-06 Series Results: UAF 5, at FSU 2 (11/4);  
at FSU 3, UAF 3 OT (11/5)

### BOWLING GREEN STATE

February 16-17 – 7:05 p.m. (EST)  
at Big Rapids, Mich.

**Location:** Bowling Green, Ohio  
**Founded:** 1910  
**Enrollment:** 20,975  
**Nickname:** Falcons  
**Colors:** Brown and Orange  
**Conference:** Central Collegiate Hockey Association (CCHA)  
**President:** Dr. Sidney A. Ribeau  
**Athletics Director:** Greg Christopher  
**Arena/Capacity:** BGSU Ice Arena/5,000  
**Press Box Phone:** (419)•372-1236

#### COACHING STAFF

##### Head Coach

Scott Paluch • Bowling Green State • 1991  
**Record at BGSU/Years:** ..... 48-82-18/4  
**Overall Record/Years:** ..... 48-82-18/4  
**BGSU Record vs. Ferris State:** ..... 1-7-2  
**Office Phone:** ..... (419)•372-2964  
**Assistants**  
Ron Fogarty  
Danton Cole

#### SPORTS INFORMATION

**Hockey SID:** ..... Dave Meyer  
**Office Phone:** ..... (419)•372-7077  
**Cell Phone:** ..... (419)•265-0284  
**E-Mail Address:** ..... meyerd@bgsu.edu  
**FAX:** ..... (419)•372-6015  
**Web Site:** ..... www.bgsufalcons.com

#### TEAM INFORMATION

**2005-06 Overall Record:** ..... 13-23-2  
**2005-06 CCHA Record/Finish:** ..... 8-18-2/12th  
**Letterwinners Returning:** ..... 16 (9F, 6D, 1G)  
**Letterwinners Lost:** ..... 9 (5F, 2D, 2G)

#### TOP PLAYERS (2005-06 STATISTICS)

Jonathan Matsumoto ..... F; Jr.; 20-28=48  
James Unger ..... F; Sr.; 12-15=27  
Derek Whitmore ..... F; Jr.; 13-7=20  
Michael Hodgson ..... D; Jr.; 2-9=11  
Jimmy Spratt ..... G; So.; 4-10-1; 4.35; .855

#### SERIES INFORMATION

Ferris State trails 48-39-11  
Home: 21-18-6; Away: 18-30-5  
2005-06 Series Results: at FSU 2, BGSU 1  
(10/29); FSU 6, at BGSU 5 (1/16)



# FERRIS STATE HOCKEY

## 2006-07 OPPONENTS

### LAKE SUPERIOR STATE

December 8-9 – 7:05/5:05 p.m. (EST)  
at Big Rapids, Mich.

**Location:** Sault Ste. Marie, Michigan  
**Founded:** 1946  
**Enrollment:** 3,100  
**Nickname:** Lakers  
**Colors:** Royal Blue and Gold  
**Conference:** Central Collegiate Hockey Association (CCHA)  
**President:** Dr. Betty Youngblood  
**Athletics Director:** Bill Crawford  
**Arena/Capacity:** Taffy Abel Arena/4,000  
**Press Box Phone:** (906)•635-7501

#### COACHING STAFF

**Head Coach**  
 Jim Roque • Lake Superior State • 1987  
**Record at LSSU/Years:** ..... 15-14-7/1  
**Overall Record/Years:** ..... 15-14-7/1  
**LSSU Record vs. Ferris State:** ..... 0-1-3  
**Office Phone:** ..... (906)•635-6665  
**Assistants**  
 Tim Christian  
 Joe Shawhan

#### SPORTS INFORMATION

**Hockey SID:** ..... Linda Bouvet  
**Office Phone:** ..... (906)•635-2601  
**Home Phone:** ..... (906)•248-5734  
**E-Mail Address:** ..... lbouvet@lssu.edu  
**FAX:** ..... (906)•635-2753  
**Web Site:** ..... www.lssu.edu/athletics

#### TEAM INFORMATION

**2005-06 Overall Record:** ..... 15-14-7  
**2005-06 CCHA Record/Finish:** ..... 11-12-5/6thT  
**Letterwinners Returning:** ..... 13 (8F, 4D, 1G)  
**Letterwinners Lost:** ..... 16 (9F, 5D, 2G)

#### TOP PLAYERS (2005-06 STATISTICS)

Trent Campbell ..... F; Sr.; 14-12=26  
 Troy Schwab ..... F; So.; 8-16=24  
 Barnabas Bikeland ..... D; Sr.; 1-10=11  
 Dominic Osman ..... F; Sr.; 9-9=18  
 Jeff Jakaitis ..... G; Sr.; 14-14-7, 2.23, .920

#### SERIES INFORMATION

Ferris State trails 56-39-11  
**Home:** 20-27-4; **Away:** 17-29-6; **Neutral:** 1-1-1  
**2005-06 Series Results:** at LSSU 4, FSU 4 OT (10/21); at LSSU 1, FSU 1 OT (10/22); at FSU 2, LSSU 2 OT (1/20); at FSU 3, LSSU 1 (1/21)



**Jim Roque**  
HEAD COACH



**Jeff Jakaitis**  
SR., GOALTENDER

### MASSACHUSETTS

December 29 – 5:07 p.m. (EST)  
at Minneapolis, Minn.  
(Dodge Holiday Classic)

**Location:** Amherst, Massachusetts  
**Founded:** 1926  
**Enrollment:** 25,093  
**Nickname:** Minutemen  
**Colors:** Maroon and White  
**Conference:** Hockey East Association (HEA)  
**President:** Dr. Jack M. Wilson  
**Athletics Director:** John McCutcheon  
**Arena/Capacity:** William D. Mullins Memorial Center/8,373  
**Press Box Phone:** (413)•545-6139

#### COACHING STAFF

**Head Coach**  
 Don Cahoon • Boston University • 1972  
**Record at UMass/Years:** ..... 80-119-17/6  
**Overall Record/Years:** ..... 260-288-53/19  
**UMass Record vs. Ferris State:** ..... 0-0-0  
**Office Phone:** ..... (413)•545-5175  
**Assistants**  
 Red Gendron  
 Len Quesnelle  
 Jim Stewart

#### SPORTS INFORMATION

**Hockey SID:** ..... Kimberly Gardner  
**Office Phone:** ..... (413)•545-5292  
**Cell Phone:** ..... (413)•687-7977  
**E-Mail Address:** ..... kgardner@admin.umass.edu  
**FAX:** ..... (413)•545-1556  
**Web Site:** ..... www.umassathletics.com

#### TEAM INFORMATION

**2005-06 Overall Record:** ..... 13-21-2  
**2005-06 HEA Record/Finish:** ..... 10-15-2/8th  
**Letterwinners Returning:** ..... 20 (12F, 6D, 2G)  
**Letterwinners Lost:** ..... 6 (3F, 2D, 1G)

#### TOP PLAYERS (2005-06 STATISTICS)

Matt Anderson ..... F; Rsr.; 7-13=20  
 Chris Capraro ..... F; Sr.; 8-11=19  
 Chris Davis ..... F; So.; 9-9=18  
 P.J. Fenton ..... F; Jr.; 5-12=17  
 Jon Quick ..... G; So.; 4-10-1, 2.98, .920

#### SERIES INFORMATION

First Meeting  
**Home:** 0-0-0; **Away:** 0-0-0; **Neutral:** 0-0-0  
**2005-06 Series Results:** No Meetings



**Don Cahoon**  
HEAD COACH

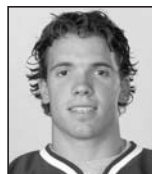

**Matt Anderson**  
SR., FORWARD

### MERCYHURST

October 13-14 – 7:05/5:35 p.m. (EDT)  
at Big Rapids, Mich.

**Location:** Erie, Pennsylvania  
**Founded:** 1926  
**Enrollment:** 3,400  
**Nickname:** Lakers  
**Colors:** Green, Blue and White  
**Conference:** Atlantic Hockey Association (AHA)  
**President:** Dr. Thomas Gamble  
**Athletics Director:** Pete Russo  
**Arena/Capacity:** Mercyhurst Ice Center/1,500  
**Press Box Phone:** (814)•824-2167

#### COACHING STAFF

**Head Coach**  
 Rick Gotkin • Brockport State • 1982  
**Record at MC/Years:** ..... 338-198-33/18  
**Overall Record/Years:** ..... 338-198-33/18  
**MC Record vs. Ferris State:** ..... 0-2-0  
**Office Phone:** ..... (814)•824-2542  
**Assistants**  
 Bobby Ferraris  
 John Rose

#### SPORTS INFORMATION

**Hockey SID:** ..... John Leisering  
**Office Phone:** ..... (814)•824-2277  
**Cell Phone:** ..... (814)•864-2187  
**E-Mail Address:** ..... jleisering@mercyhurst.edu  
**FAX:** ..... (814)•824-2591  
**Web Site:** ..... hurstathletics.com

#### TEAM INFORMATION

**2005-06 Overall Record:** ..... 22-13-1  
**2005-06 AHA Record/Finish:** ..... 19-8-1/2nd  
**Letterwinners Returning:** ..... 18 (10F, 5D, 3G)  
**Letterwinners Lost:** ..... 9 (6F, 3D, 0G)

#### TOP PLAYERS (2005-06 STATISTICS)

Ben Cottreau ..... F; Jr.; 17-34=51  
 Scott Champagne ..... F; Sr.; 16-34=50  
 Kyle Gourgon ..... F; Sr.; 13-7=20  
 Ryan Toomey ..... F; Jr.; 9-21=21  
 Mike Ella ..... G; Rsr.; 7-5-0, 3.69, .891

#### SERIES INFORMATION

Ferris State leads 2-0-0  
**Home:** 0-0-0; **Away:** 2-0-0; **Neutral:** 0-0-0  
**2005-06 Series Results:** FSU 6, at MC 3 (11/25); FSU 5, at MC 4 (11/26)



**Rick Gotkin**  
HEAD COACH



**Ben Cottreau**  
JR., FORWARD



## 2006-07 OPPONENTS

### MIAMI (OHIO)

December 1-2 – 7:35/7:05 p.m. (EST)  
at Oxford, Ohio

**Location:** Oxford, Ohio  
**Founded:** 1809  
**Enrollment:** 16,300  
**Nickname:** RedHawks  
**Colors:** Red and White  
**Conference:** Central Collegiate Hockey Association (CCHA)  
**President:** Dr. David C. Hodge  
**Athletics Director:** Dr. Brad Bates  
**Arena/Capacity:** Steve Cady Arena/4,000  
**Press Box Phone:** (513)•529-1646

**COACHING STAFF**

**Head Coach**  
 Enrico Blasi • Miami (Ohio) • 1994  
**Record at MU/Years:** ..... 130-116-23/7  
**Overall Record/Years:** ..... 130-116-23/7  
**MU Record vs. Ferris State:** ..... 11-5-2  
**Office Phone:** ..... (513)•529-3343  
**Assistants**  
 Jeff Blashill  
 Chris Bergeron  
 Nick Petraglia  
 Josh Fenton

**SPORTS INFORMATION**

**Hockey SID:** ..... Jess Bechard  
**Office Phone:** ..... (513)•529-1601  
**Cell Phone:** ..... (513)•330-0812  
**E-Mail Address:** ..... becharja@muohio.edu  
**FAX:** ..... (513)•529-6729  
**Web Site:** ..... www.muredhawks.com

**TEAM INFORMATION**

**2005-06 Overall Record:** ..... 26-9-4  
**2005-06 CCHA Record/Finish:** ..... 20-6-2/1st  
**Letterwinners Returning:** ..... 15 (8F, 5D, 2G)  
**Letterwinners Lost:** ..... 6 (4F, 1D, 1G)

**TOP PLAYERS (2005-06 STATISTICS)**

Nathan Davis ..... F; Jr; 20-20=40  
 Matt Christie ..... F; Sr; 7-17=24  
 Ryan Jones ..... F; Jr; 22-13=35  
 Mitch Ganzak ..... D; Jr; 2-29=31  
 Charlie Effinger ..... G; Jr; 12-4-4, 1.83, .931

**SERIES INFORMATION**

Ferris State trails 39-36-12  
**Home:** 17-18-8; **Away:** 19-19-4; **Neutral:** 0-2-0  
**2005-06 Series Results:** MU 3, at FSU 1 (1/27); MU 5, at FSU 0 (1/28)



**Enrico Blaski**  
HEAD COACH



**Ryan Jones**  
JR., FORWARD

### MICHIGAN

November 17-18 – 7:05 p.m. (EST)  
at Big Rapids, Mich.  
January 26-27 – 8:05/7:35 p.m. (EST)  
at Ann Arbor, Mich.

**Location:** Ann Arbor, Michigan  
**Founded:** 1817  
**Enrollment:** 37,306  
**Nickname:** Wolverines  
**Colors:** Maize and Blue  
**Conference:** Central Collegiate Hockey Association (CCHA)  
**President:** Mary Sue Coleman  
**Athletics Director:** Bill Martin  
**Arena/Capacity:** Yost Ice Arena/6,637  
**Press Box Phone:** (734)•647-7916

**COACHING STAFF**

**Head Coach**  
 Gordon "Red" Berenson • Michigan • 1962  
**Record at UM/Years:** ..... 585-278-63/22  
**Overall Record/Years:** ..... 585-278-63/22  
**UM Record vs. Ferris State:** ..... 50-21-2  
**Office Phone:** ..... (734)•647-1201  
**Assistants**  
 Mel Pearson  
 Billy Powers  
 Stan Matwijiw

**SPORTS INFORMATION**

**Hockey SID:** ..... Matt Trevor  
**Office Phone:** ..... (734)•647-3810/4423  
**Home Phone:** ..... (734)•649-1502  
**E-Mail Address:** ..... mtrevor@umich.edu  
**FAX:** ..... (734)•647-1188  
**Web Site:** ..... www.MGoBlue.com

**TEAM INFORMATION**

**2005-06 Overall Record:** ..... 21-15-5  
**2005-06 CCHA Record/Finish:** ..... 13-10-5/3rd  
**Letterwinners Returning:** ..... 18 (10F, 6D, 2G)  
**Letterwinners Lost:** ..... 6 (4F, 4D, 1G)

**TOP PLAYERS (2005-06 STATISTICS)**

T.J. Hensick ..... F; Sr; 17-35=52  
 Kevin Porter ..... F; Jr; 17-21=38  
 Chad Kolarik ..... F; Jr; 12-26=38  
 Matt Hunwick ..... D; Sr; 11-19=30  
 Jack Johnson ..... D; So; 10-22=32

**SERIES INFORMATION**

Ferris State trails 54-26-3  
**Home:** 16-21-2; **Away:** 10-31-0; **Neutral:** 0-2-1  
**2005-06 Series Results:** at FSU 3, UM 3 OT (2/24); FSU 4, at UM 3 (2/25); at UM 6, FSU 4 (3/10); at UM 3, FSU 2 (3/11)



**Red Berenson**  
HEAD COACH



**Matt Hunwick**  
SR., DEFENSEMAN

### MICHIGAN STATE

November 7 & February 9 – 7:05 & 7:35 p.m. (EST) at East Lansing, Mich.  
 November 10 & February 13 – 7:05 & 7:35 p.m. (EST) at Big Rapids, Mich.

**Location:** East Lansing, Michigan  
**Founded:** 1855  
**Enrollment:** 45,166  
**Nickname:** Spartans  
**Colors:** Green and White  
**Conference:** Central Collegiate Hockey Association (CCHA)  
**President:** Dr. Lou Anna K. Simon  
**Athletics Director:** Ron Mason  
**Arena/Capacity:** Munn Ice Arena/6,470  
**Press Box Phone:** (517)•353-6359

**COACHING STAFF**

**Head Coach**  
 Rick Comley • Lake Superior State • 1972  
**Record at MSU/Years:** ..... 91-60-16/4  
**Overall Record/Years:** ..... 688-536-87/33  
**MSU Record vs. Ferris State** ..... 5-2-1  
**Office Phone:** ..... (517)•355-1639  
**Assistants**  
 Tom Newton  
 Brian Renfrew  
 Rob Woodward

**SPORTS INFORMATION**

**Hockey SID:** ..... Jamie Weir  
**Office Phone:** ..... (517)•355-2271  
**E-Mail Address:** ..... jweir@ath.msu.edu  
**FAX:** ..... (517)•353-9636  
**Web Site:** ..... www.msuspartans.com

**TEAM INFORMATION**

**2005-06 Overall Record:** ..... 25-12-8  
**2005-06 CCHA Record/Finish:** ..... 14-7-7/2nd  
**Letterwinners Returning:** ..... 17 (10F, 6D, 1G)  
**Letterwinners Lost:** ..... 6 (3F, 2D, 1G)

**TOP PLAYERS (2005-06 STATISTICS)**

Bryan Lerg ..... F; Jr; 15--23=38  
 Tim Crowder ..... F; So; 17-13=30  
 Jim McKenzie ..... F; Jr; 11-17=28  
 Tyler Howells ..... D; Sr; 10-24=34  
 Jeff Lerg ..... G; So; 16-6-3, 1.96, .928

**SERIES INFORMATION**

Ferris State trails 60-24-13  
**Home:** 9-23-8; **Away:** 14-36-4; **Neutral:** 1-1-1  
**2005-06 Series Results:** at FSU 2, MSU 2 OT (11/8); FSU 2, at MSU 1 (1/24)



**Rick Comley**  
HEAD COACH



**Bryan Lerg**  
JR., FORWARD



# FERRIS STATE HOCKEY

## 2006-07 OPPONENTS

### MINNESOTA

December 30 – 5:07 or 8:07 p.m. (EST)  
at Minneapolis, Minn.  
(Dodge Holiday Classic)

**Location:** Minneapolis, Minnesota  
**Founded:** 1851  
**Enrollment:** 48,150  
**Nickname:** Golden Gophers  
**Colors:** Maroon and Gold  
**Conference:** Western Collegiate Hockey Association (WCHA)  
**President:** Robert Bruininks  
**Athletics Director:** Joel Maturi  
**Arena/Capacity:** Mariucci Arena/10,000  
**Press Box Phone:** (612)•626-0844

#### COACHING STAFF

##### Head Coach

Don Lucia • Notre Dame • 1981

**Record at UM/Years:** ..... 189-86-26/7

**Overall Record/Years:** ..... 468-241-55/19

**UM Record vs. Ferris State:** ..... 2-0-0

**Office Phone:** ..... (612)•625-2886

##### Assistants

Mike Guentzel

John Hill

#### SPORTS INFORMATION

**Hockey SID:** ..... Kevin Kurtt

**Office Phone:** ..... (612)•625-9379

**Cell Phone:** ..... (612)•202-1932

**E-Mail Address:** ..... kurttt003@umn.edu

**FAX:** ..... (612)•625-0359

**Web Site:** ..... www.gophersports.com

#### TEAM INFORMATION

**2005-06 Overall Record:** ..... 27-9-5

**2005-06 WCHA Record/Finish:** ..... 20-5-3/1st

**Letterwinners Returning:** ..... 16 (8F, 5D, 3G)

**Letterwinners Lost:** ..... 9 (6F, 3D, 0G)

#### TOP PLAYERS (2005-06 STATISTICS)

Alex Goligoski ..... D; Jr; 11-28=39

Ben Gordon ..... F; Jr; 12-17=29

Ryan Stoa ..... F; So.; 10-15=25

Kellen Briggs ..... G; Sr; 21-6-3, 2.55, .904

Jeff Frazee ..... G; So.; 6-3-2, 2.36, .910

#### SERIES INFORMATION

Ferris State trails 2-1-0

**Home:** 0-0-0; **Away:** 1-2-0

**2005-06 Series Results:** No Meetings



**Don Lucia**  
HEAD COACH



**Alex Goligoski**  
JR., DEFENSEMAN



**Mike Kemp**  
HEAD COACH



**Scott Parse**  
SR., FORWARD



**Walt Kyle**  
HEAD COACH



**Darin Olver**  
SR., FORWARD

### NEBRASKA-OMAHA

January 19-20 – 7:05 p.m. (EST)  
at Big Rapids, Mich.

**Location:** Omaha, Nebraska  
**Founded:** 1908  
**Enrollment:** 14,000  
**Nickname:** Mavericks  
**Colors:** Crimson and Black  
**Conference:** Central Collegiate Hockey Association (CCHA)  
**Chancellor:** John E. Christiansen  
**Athletics Director:** David Herbster  
**Arena/Capacity:** Qwest Center Omaha/14,700  
**Press Box Phone:** (402)•595-2929

#### COACHING STAFF

##### Head Coach

Mike Kemp • Gustavus Adolphus • 1975

**Record at UNO/Years:** ..... 144-171-34/9

**Overall Record/Years:** ..... 144-171-34/9

**UNO Record vs. Ferris State:** ..... 11-5-2

**Office Phone:** ..... (402)•554-3629

##### Assistants

Doc DelCastillo

Todd Jones

#### SPORTS INFORMATION

**Hockey SID:** ..... Ashley King

**Office Phone:** ..... (402)•554-2140

**E-Mail Address:** ..... anking@mail.unomaha.edu

**FAX:** ..... (402)•554-3694

**Web Site:** ..... www.gomavs.unomaha.edu

#### TEAM INFORMATION

**2005-06 Overall Record:** ..... 20-15-6

**2005-06 CCHA Record/Finish:** ..... 12-10-6/4thT

**Letterwinners Returning:** ..... 20 (11F, 7D, 2G)

**Letterwinners Lost:** ..... 9 (7F, 1D, 1G)

#### TOP PLAYERS (2005-06 STATISTICS)

Scott Parse ..... F; Sr; 20-41=61

Bryan Marshall ..... F; Jr; 12-26=38

Tomas Klempa ..... F; Sr; 11-15=26

Alex Nikiforuk ..... F; Sr; 13-10=23

Jerad Kaufman ..... G; So.; 17-11-6, 2.97, .897

#### SERIES INFORMATION

Ferris State trails 11-5-2

**Home:** 3-5-2; **Away:** 2-6-0

**2005-06 Series Results:** at UNO 5, FSU 2

(12/2); at UNO 5, FSU 3 (12/4)

### NORTHERN MICHIGAN

January 5-6 – 7:35 p.m. (EST)  
at Marquette, Mich.

**Location:** Marquette, Michigan  
**Founded:** 1899  
**Enrollment:** 9,700  
**Nickname:** Wildcats  
**Colors:** Old Gold and Olive Green  
**Conference:** Central Collegiate Hockey Association (CCHA)  
**President:** Dr. Leslie Wong  
**Athletics Director:** Ken Godfrey  
**Arena/Capacity:** Berry Events Center/3,902  
**Press Box Phone:** (906)•227-1720

#### COACHING STAFF

##### Head Coach

Walt Kyle • Northern Michigan • 1981

**Record at NMU/Years:** ..... 87-60-15/4

**Overall Record/Years:** ..... 87-60-15/4

**NMU Record vs. Ferris State:** ..... 8-3-0

**Office Phone:** ..... (906)•227-1211

##### Assistants

John Kyle

John Olver

#### SPORTS INFORMATION

**Hockey SID:** ..... Dave Faiella

**Office Phone:** ..... (906)•227-1013

**Home/Cell Phone:** ..... (906)•226-8435/458-3558

**E-Mail Address:** ..... dfaiella@nmu.edu

**FAX:** ..... (906)•227-2492

**Web Site:** ..... www.nmu.edu/athletics

#### TEAM INFORMATION

**2005-06 Overall Record:** ..... 22-16-2

**2005-06 CCHA Record/Finish:** ..... 14-12-2/4thT

**Letterwinners Returning:** ..... 12 (8F, 3D, 1G)

**Letterwinners Lost:** ..... 9 (5F, 3D, 1G)

#### TOP PLAYERS (2005-06 STATISTICS)

Darin Olver ..... F; Sr; 15-20=35

Mike Santorelli ..... F; Jr; 15-18=33

Pat Bateman ..... F; Sr; 10-19=29

Zach Tarkir ..... D; Sr; 3-11=14

Bill Zaniboni ..... G; Sr; 18-12-2, 2.31, .916

#### SERIES INFORMATION

Ferris State trails 43-16-2

**Home:** 7-17-2; **Away:** 10-23-0; **Neutral:** 1-1-0

**2004-05 Series Results:** at FSU 5, NMU 3

(12/9); NMU 2, at FSU 1 (12/10); at NMU 5, FSU 0

(1/13); at NMU 2, FSU 1 (1/14)



## 2006-07 OPPONENTS

### NOTRE DAME

**February 23-24 – 7:35/7:05 p.m. (EST)  
at Notre Dame, Ind.**

**Location:** Notre Dame, Indiana  
**Founded:** 1842  
**Enrollment:** 11,311  
**Nickname:** Fighting Irish  
**Colors:** Gold and Blue  
**Conference:** Central Collegiate Hockey Association (CCHA)  
**President:** Rev. John I. Jenkins, C.S.C.  
**Athletics Director:** Kevin White  
**Arena/Capacity:** Joyce Center/2,713  
**Press Box Phone:** (574)•631-4899

**COACHING STAFF**

**Head Coach**

Jeff Jackson • Michigan State • 1978

**Record at ND/Years:** ..... 13-19/4/1

**Overall Record/Years:** ..... 195-71-29/7

**UND Record vs. Ferris State:** ..... 2-0-0

**Office Phone:** ..... (574)•631-3630

**Assistants**

Paul Pooley

Andy Slaggett

Mike McNeill

Jim Montgomery

**SPORTS INFORMATION**

**Hockey SID:** ..... Tim Connor

**Office Phone:** ..... (574)•631-7516

**Home Phone:** ..... (574)•273-1038

**E-Mail Address:** ..... Connor.21@nd.edu

**FAX:** ..... (574)•631-7941

**Web Site:** ..... www.und.com

**TEAM INFORMATION**

**2005-06 Overall Record:** ..... 13-19-4

**2005-06 CCHA Record/Finish:** ..... 11-13-4/8thT

**Letterwinners Returning:** ..... 16 (9F, 5D, 2G)

**Letterwinners Lost:** ..... 6 (4F, 1D, 1G)

**TOP PLAYERS (2005-06 STATISTICS)**

Wes O'Neill ..... D; Sr.; 6-19=25

Erik Condra ..... F; So.; 6-28=34

T.J. Jindra ..... F; Sr.; 2-6=8

Josh Sciba ..... F; Sr.; 17-13=30

David Brown ..... G; Sr.; 9-15-4, 2.47, .915

**SERIES INFORMATION**

Ferris State leads 33-16-5

**Home:** 12-6-2; **Away:** 19-8-3; **Neutral:** 2-0-0

**2005-06 Series Results:** at UND 4, FSU 1

(2/10); UND 3, at FSU 2 (2/11)



**Jeff Jackson**  
HEAD COACH



**T.J. Jindra**  
SR., FORWARD



**John Markell**  
HEAD COACH

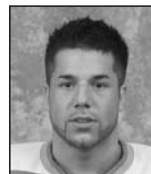

**Andrew Schembri**  
SR., FORWARD



**Nate Leaman**  
HEAD COACH



**Olivier Bouchard**  
SR., FORWARD

### OHIO STATE

**February 2-3 – 7:05 p.m. (EST)  
at Big Rapids, Mich.**

**Location:** Columbus, Ohio  
**Founded:** 1870  
**Enrollment:** 50,504  
**Nickname:** Buckeyes  
**Colors:** Scarlet and Gray  
**Conference:** Central Collegiate Hockey Association (CCHA)  
**President:** Karen A. Holbrook  
**Athletics Director:** Eugene Smith  
**Arena/Capacity:** Value City Arena/17,500  
**Press Box Phone:** (614)•688-5330/5331

**COACHING STAFF**

**Head Coach**

John Markell • Bowling Green State • 1979

**Record at OSU/Years:** ..... 215-192-37/11

**Overall Record/Years:** ..... 215-192-37/11

**OSU Record vs. Ferris State:** ..... 23-15-2

**Office Phone:** ..... (614)•292-0820

**Assistants**

Casey Jones

Jason Lammers

Shane Clifford

Kurt Brown

**SPORTS INFORMATION**

**Hockey SID:** ..... Leann Parker

**Office Phone:** ..... (614)•688-0294

**Home/Cell Phone:** ... (614)•846-8568/266-4309

**E-Mail Address:** ..... parker.387@osu.edu

**FAX:** ..... (614)•292-8547

**Web Site:** ..... www.ohiostatebuckeyes.com

**TEAM INFORMATION**

**2005-06 Overall Record:** ..... 15-19-5

**2005-06 CCHA Record/Finish:** ... 11-14-3/10th

**Letterwinners Returning:** ..... 18 (12F, 6D, 0G)

**Letterwinners Lost:** ..... 5 (2F, 1D, 2G)

**TOP PLAYERS (2005-06 STATISTICS)**

Andrew Schembri ..... F; Sr.; 12-11=23

Domenic Maiani ..... F; Jr.; 5-13=18

Mathieu Beaudoin ..... F; Sr.; 8-8=16

Sean Collins ..... D; Sr.; 7-11=18

Matt Waddell ..... D; Sr.; 8-6=14

**SERIES INFORMATION**

Ferris State trails 55-37-11

**Home:** 23-21-3; **Away:** 12-32-7; **Neutral:** 0-1-0

**2005-06 Series Results:** at OSU 3, FSU 3 OT

(2/17); at OSU 3, FSU 2 (2/18); at FSU 3, OSU 0

(3/3); at FSU 2, OSU 1 (3/4)

### UNION

**October 6-7 – 7:05 p.m. (EDT)  
at Big Rapids, Mich.**

**Location:** Schenectady, New York  
**Founded:** 1795  
**Enrollment:** 2,200  
**Nickname:** Dutchmen  
**Colors:** Garnet and White  
**Conference:** Eastern College Athletic Conference (ECAC)  
**President (Interim):** Dr. Stephen Ainlay  
**Athletics Director:** Jim McLaughlin  
**Arena/Capacity:** Frank L. Messa Rink/2,225  
**Press Box Phone:** (518)•388-8726

**COACHING STAFF**

**Head Coach**

Nate Leaman • Cortland State • 1997

**Record at UC/Years:** ..... 43-55-13/3

**Overall Record/Years:** ..... 43-55-13/3

**UC Record vs. Ferris State:** ..... 0-0-0

**Office Phone:** ..... (518)•388-6570

**Assistants**

Rick Bennett

Bill Riga

**SPORTS INFORMATION**

**Hockey SID:** ..... Hillary L. Haynes

**Office Phone:** ..... (518)•388-6377

**Cell Phone:** ..... (518)•727-8328

**E-Mail Address:** ..... haynes@union.edu

**FAX:** ..... (518)•388-6096

**Web Site:** ..... www.unionathletics.com

**TEAM INFORMATION**

**2005-06 Overall Record:** ..... 16-16-6

**2005-06 ECAC Record/Finish:** ..... 9-9-4/6thT

**Letterwinners Returning:** ..... 16 (10F, 5D, 1G)

**Letterwinners Lost:** ..... 9 (5F, 2D, 2G)

**TOP PLAYERS (2005-06 STATISTICS)**

Oliver Bouchard ..... F; Sr.; 14-12=26

Augie DiMarzo ..... F; So.; 7-16=23

T.J. Fox ..... F; So.; 8-12=20

Lane Caffaro ..... D; So.; 5-11=16

Justin Mrazek ..... G; Jr.; 0-1-1, 5.69, .765

**SERIES INFORMATION**

First Meeting

**Home:** 0-0-0; **Away:** 0-0-0; **Neutral:** 0-0-0

**2005-06 Series Results:** No Meetings



# FERRIS STATE HOCKEY

## 2006-07 OPPONENTS

### WAYNE STATE

January 12-13 – 7:05 p.m. (EST)  
at Detroit, Mich.

**Location:** Detroit, Michigan  
**Founded:** 1868  
**Enrollment:** 33,314  
**Nickname:** Warriors  
**Colors:** Green and Gold  
**Conference:** College Hockey America (CHA)  
**President:** Dr. Irvin D. Reid  
**Athletics Director:** Rob Fournier  
**Arena/Capacity:** Michigan State Fairgrounds Coliseum/5,500  
**Press Box Phone:** TBA

#### COACHING STAFF

##### Head Coach

Bill Wilkinson • St. Lawrence • 1970

**Record at WSU/Years:** ..... 101-122-24/7

**Overall Record/Years:** ..... 414-423-77/24

**WSU Record vs. Ferris State:** ..... 1-3-0

**Office Phone:** ..... (313)•577-9173

##### Assistants

Chris Luongo  
 Frank Novock  
 Matt Kelly

#### SPORTS INFORMATION

**Hockey SID:** ..... Tom Gorman

**Office Phone:** ..... (313)•577-2299

**Cell Phone:** ..... (248)•379-1699

**E-Mail Address:** ..... tgorman@wayne.edu

**FAX:** ..... (313)•577-5997

**Web Site:** ..... www.wsuathletics.com

#### TEAM INFORMATION

**2005-06 Overall Record:** ..... 6-23-6

**2005-06 CHA Record/Finish:** ..... 3-12-5/6th

**Letterwinners Returning:** ..... 18 (12F, 5D, 1G)

**Letterwinners Lost:** ..... 5 (2F, 2D, 1G)

#### TOP PLAYERS (2005-06 STATISTICS)

Nate Higgins ..... F; Sr.; 10-8=18  
 Derek Bachynski ..... F; Jr.; 7-11=18  
 Jason Bloomingburg ..... F; RSR; 10-7=17  
 Matt Krug ..... D; So.; 2-10=12  
 Will Hooper ..... G; Sr.; 2-13-3, 3.45, .889

#### SERIES INFORMATION

Ferris State leads 3-1-0

**Home:** 1-1-0; **Away:** 2-0-0

**2005-06 Series Results:** No Meetings



**Bill Wilkinson**  
HEAD COACH



**Nate Higgins**  
SR., FORWARD



**Jim Culhane**  
HEAD COACH

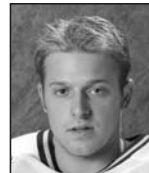

**Paul Szczechura**  
SR., FORWARD

### WESTERN MICHIGAN

October 20 & January 23 – 7:35 p.m. (ET)  
at Kalamazoo, Mich.

October 21 & November 21 – 7:05 p.m.  
(ET) at Big Rapids, Mich.

**Location:** Kalamazoo, Michigan  
**Founded:** 1903  
**Enrollment:** 24,841  
**Nickname:** Broncos  
**Colors:** Brown and Gold  
**Conference:** Central Collegiate Hockey Association (CCHA)  
**Athletic (Interim):** Dr. Diether Haenicke  
**Athletics Director:** Kathy Beauregard  
**Arena/Capacity:** Harry W. Lawson Arena/3,667  
**Press Box Phone:** (269)•387-3065

#### COACHING STAFF

##### Head Coach

Jim Culhane • Western Michigan • 1987

**Record at WMU/Years:** ..... 110-137-29/7

**Overall Record/Years:** ..... 110-137-29/7

**WMU Record vs. Ferris State:** ..... 12-14-0

**Office Phone:** ..... (269)•387-3050

##### Assistants

Chris Brooks  
 Marc Fakler  
 Allan Avery

#### SPORTS INFORMATION

**Hockey SID:** ..... Daniel Jankowski

**Office Phone:** ..... (269)•387-4122

**Home Phone:** ..... (269)•760-5133

**E-Mail Address:** ..... daniel.jankowski@wmich.edu

**FAX:** ..... (269)•387-4139

**Web Site:** ..... www.wmubroncos.com

#### TEAM INFORMATION

**2005-06 Overall Record:** ..... 10-24-6

**2005-06 CCHA Record/Finish:** ..... 7-16-5/11th

**Letterwinners Returning:** ..... 18 (12F, 5D, 1G)

**Letterwinners Lost:** ..... 6 (3F, 2D, 1G)

#### TOP PLAYERS (2005-06 STATISTICS)

Paul Szczechura ..... F; Sr.; 10-26=36  
 Jeff LoVecchio ..... F; So.; 7-11=18  
 Ryan Mahrle ..... D; Sr.; 2-16=18  
 Chris Frank ..... D; So.; 2-2=4  
 Daniel Bellissimo ..... G; Jr.; 9-22-6, 3.65, .893

#### SERIES INFORMATION

Ferris State trails 64-37-6

**Home:** 23-23-3; **Away:** 15-35-3; **Neutral:** 1-4-0

**2005-06 Series Results:** at FSU 6, WMU 0

(11/11); FSU 5, at WMU 3 (11/12); FSU 4, at

WMU 2 (2/3); at FSU 7, WMU 2 (2/4)

## FERRIS STATE UNIVERSITY

### BLUELINE



The BlueLine Club welcomes and encourages all individuals who are interested in promoting and assisting the Division I Men's Ice Hockey program at Ferris State University to join our organization. By joining the FSU BlueLine Club, you can show your support for the Bulldogs on the ice.

#### BLUELINE CLUB ACTIVITIES

Ambassador's Program  
 Annual Golf Outing  
 Crimson and Gold Intrasquad Game  
 Feeding Frenzy  
 Freshman Welcome Picnic  
 Game Day Luncheons  
 Alumni Softball Game  
 Parents' Weekend  
 Potluck with the Players  
 Skate with the Players  
 Tailgating before Games  
 Team Awards Banquet

#### BLUELINE CLUB MEMBERSHIP LEVELS

<b>Member</b>	\$50 – \$99
<b>Captain</b>	\$100 – \$299
<b>All-Conference</b>	\$300 – \$499
<b>All-American</b>	\$500 – \$999
<b>Hobey Baker</b>	\$1000 +

Memberships are annual,  
from October 1 to September 30

#### BLUELINE CLUB MEETINGS

3rd Wednesday of each  
month ▲ 7 p.m.

▲ Ewingleben Ice Arena

For more information,  
contact:

Brian Kegler, Associate  
Athletics Director  
(231) 591-2860  
keglerb@ferris.edu



#### THE BLUELINE CLUB BOARD

**Front (L-R):** Neal Wood, Patty Patterson, Ron Patterson, Teresa Fogel, Kevin Courtney, and Bob Daniels.

**Back (L-R):** Julie Courtney and Kim Hancock.

