

FERRIS STATE FOOTBALL

ALL-TIME RESULTS

1900 1-4-0

9/22 Big Rapids Cardinals	W	6-0
9/29 Alma	L	0-41
10/20 Cadillac	L	5-11
11/7 Big Rapids Athletic	L	0-18
11/29 Manistee	L	0-24

1901 6-2-0

9/28 Grand Rapids YMCA	W	10-0
10/5 Manistee	W	16-5
10/12 Muskegon Rifles	L	0-5
10/19 Alma	L	0-12
10/26 Cadillac	W	12-0
11/9 Marion	W	33-5
11/16 Whitehall	W	18-0
11/28 Mt. Pleasant Normal	W	33-0

1902 5-2-1

9/27 Muskegon High	W	6-0
10/4 Manistee High	W	16-0
10/11 McLachlan Business	W	110-0
10/18 Cadillac	W	11-0
10/25 Traverse City	T	0-0
11/8 Alma	L	0-11
11/15 Mt. Pleasant Normal	L	5-11
11/27 Traverse City	W	26-0

1903 1-3-0

10/3 Traverse City	L	0-10
10/10 Muskegon	W	31-0
10/21 Michigan	L	0-88
10/24 Alma	L	0-11

1904 6-2-1

10/1 Alma	L	0-48
10/5 Big Rapids Cardinals	W	13-0
10/8 Cadillac	W	36-0
10/15 Muskegon Athletic	W	27-0
10/29 Mt. Pleasant Normal	W	59-6
11/5 Alma	L	0-29
11/11 Ludington	W	11-5
11/19 Traverse City	W	22-11
11/24 Mancelona	T	0-0

1905 2-4-0

10/7 Alma	L	0-39
10/14 Mt. Pleasant Normal	L	2-35
10/28 Traverse City	L	5-10
11/4 Cadillac Athletic	W	18-2
11/11 Traverse City	W	12-5
11/25 Mt. Pleasant Normal	L	0-10

1906 6-1-1

9/15 Reed City	W	23-0
9/29 Alma	T	0-0
10/6 Reed City	W	44-0
10/13 Alma	L	0-4
10/27 Kalamazoo Normal	W	12-0
11/10 Belding	W	6-4
11/23 Manistee Indep.	W	17-0
11/29 Grand Rapids Indep.	W	27-0

1907 3-1-1

10/12 Mt. Pleasant Normal	W	42-0
10/19 Alma	L	5-17
11/2 Kalamazoo Normal	T	0-0
11/15 McBain Independents	W	51-0
11/28 Grand Rapids Alumni	W	11-0

1908-09 No Football

1910 1-2-0

10/8 Grand Haven Indep.	W	11-3
10/29 Alma	L	0-55
11/19 Mt. Pleasant Normal	L	11-17

1911 2-3-0

9/30 Grand Haven Indep.	W	11-0
10/21 Alma	L	5-15
10/28 Muskegon Normal	L	0-6
11/4 Central Michigan	W	11-0
Michigan State Frosh	L	0-11

1912 No Scores Available

1913 2-1-0

10/4 Grand Rapids J.C.	W	16-0
11/1 Hope	L	7-34
11/8 Hope	W	25-6

1914 1-3-0

10/10 Mt. Pleasant Indians	W	34-0
10/23 Western Michigan	L	0-68
11/7 Alma	L	0-34
Kalamazoo Normal	L	13-41

1915 1-1-0

10/2 Cadillac	W	40-21
10/8 Kalamazoo	L	0-59

1916 No Scores Available

1917-18 No Football

1919 0-3-0

Central Michigan	L	0-7
Hope	L	7-71
10/4 Alma	L	6-48

1920 0-5-1

10/9 Central Michigan	L	0-80
10/30 Mt. Pleasant Normal	L	0-34
10/31 Detroit J.C.	L	0-42
11/6 Grand Rapids J.C.	L	0-6
11/11 Big Rapids Legion	L	0-6
11/20 Grand Rapids J.C.	T	7-7

1921 2-5-0

9/17 Central Michigan	L	0-60
9/24 Western Michigan	L	0-49
10/1 Central Michigan	L	0-7
10/8 Kalamazoo	L	6-97
10/15 Traverse City HS	L	0-24
11/4 Mt. Pleasant	W	7-0
11/24 Ludington Legion	W	75-0

1922 0-4-1

9/30 Central Michigan	L	0-40
10/7 Detroit J.C.	L	0-19
10/14 Hope	T	0-0
10/21 Mt. Pleasant	L	0-6
10/28 Hope	L	0-2

1923 0-5-0

10/5 Alma	L	0-76
10/13 Wayne State	L	0-54
10/27 Hope	L	0-6

11/2 Hope	L	0-7
11/17 Grand Rapids J.C.	L	0-19

1924 4-2-1

10/4 Hope	L	0-6
10/11 Grand Rapids J.C.	W	13-0
10/18 Bay City J.C.	W	81-0
10/25 Detroit City College	L	0-3
11/1 Hope	W	8-0
11/11 American Legion	T	0-0
Central Michigan Reserves	W	13-6

1925 4-2-0

9/26 Saginaw Carrollton	W	13-0
10/3 Wayne State	W	13-12
10/10 Grand Rapids J.C.	W	25-6
10/16 Hope	L	0-12
10/24 Grand Rapids J.C.	W	19-13
11/3 Michigan State Normal	L	0-6

1926 4-3-0

9/26 Saginaw Carrollton	W	20-6
10/2 Olivet	W	7-6
10/9 Central Michigan	W	7-6
10/23 Muskegon Triangles	W	29-6
10/30 Michigan State Normal	L	0-21
11/6 Michigan State Frosh	L	0-40
11/13 Grand Rapids J.C.	L	6-12

1927 4-3-0

9/24 Muskegon Wolverines	W	19-0
10/1 Muskegon J.C.	W	39-0
10/8 Central Michigan	L	0-20
10/15 Kalamazoo	L	13-14
10/22 Grand Rapids J.C.	W	26-19
10/29 Michigan State Frosh	L	0-27
11/12 Olivet	W	12-7

1928 6-2-0

9/28 Alma	W	13-7
10/6 Western State	L	0-14
10/13 General Motors Tech	W	58-12
10/20 Notre Dame "B"	W	24-7
10/27 Michigan State Frosh	W	14-6
11/2 Grand Rapids J.C.	W	20-12
11/10 Central State	L	0-21
11/17 Detroit Tech	W	22-0

1929 3-2-1

9/28 Western State	L	0-41
10/11 Detroit Tech	W	38-0
10/19 Notre Dame "B"	L	7-19
10/26 Grand Rapids J.C.	W	18-0
11/9 U. of Detroit Frosh	T	13-13
11/11 Flint Tech	W	13-0

1930 3-3-0

10/4 Western State	L	0-46
10/10 Grand Rapids J.C.	W	12-7
10/18 Central Michigan	L	0-14
10/31 General Motors Tech	W	13-0
11/11 U. of Detroit Frosh	L	0-19
11/15 St. Mary's Orchard Lake	W	25-6

1931 3-4-1

9/26 Western State	L	0-25
10/3 Hope	L	0-19
10/10 Central Michigan	L	6-14
10/17 Albion-HC	W	19-6
10/24 General Motors Tech	W	19-0

11/7 Michigan State Normal	L	0-27
11/21 St. Mary's Orchard Lake	W	20-7
11/26 U. of Detroit Frosh	T	0-0

1932 No Football

1933 2-4-0

9/23 Michigan State Normal	L	0-20
9/29 Hope	L	0-26
10/14 Lawrence Tech	W	12-6
10/21 John Marshall (Ohio)-HC	W	19-0
11/3 Grand Rapids J.C.	L	7-25
11/10 Central Michigan	L	0-33

1934 1-5-0

9/28 Hope	L	0-6
10/6 Central Michigan	W	6-2
10/20 Lawrence Tech-HC	L	0-7
10/27 Findlay	L	6-12
11/2 Grand Rapids J.C.	L	6-13
11/10 Michigan State Normal	L	7-9

1935 4-2-0

9/28 Hope	L	6-7
10/5 Central Michigan	W	12-7
10/12 Lawrence Tech	W	6-0
10/19 Findlay-HC	L	6-33
11/2 St. Viator	W	7-0
11/8 Grand Rapids J.C.	W	13-6

1936 1-5-1

9/25 St. Viator (Ill.)	L	0-26
10/3 Central Michigan	L	0-22
10/10 Lawrence Tech-HC	W	6-0
10/23 Grand Rapids J.C.	L	6-34
10/31 Assumption (Ont.)	L	0-33
11/7 Grand Rapids J.C.	L	0-18
11/21 St. Mary's Orchard Lake	T	7-7

1937 2-3-2

10/2 Central Michigan	L	7-21
10/16 Hope-HC	T	0-0
10/23 St. Mary's Orchard Lake	W	21-7
10/30 Assumption (Ont.)	W	27-0
11/6 Lawrence Tech	T	6-6
11/12 Grand Rapids J.C.	L	14-34
11/20 Detroit Tech	L	0-44

1938 0-5-2

9/16 Hope	L	0-20
9/30 Central Michigan	L	0-68
10/8 Detroit Tech	L	0-47
10/15 Lawrence Tech-HC	L	6-21
10/22 Assumption (Ont.)	T	6-6
11/5 St. Mary's Orchard Lake	T	6-6
11/12 Grand Rapids J.C.	L	0-19

1939 2-6-0

9/22 Hope	L	6-18
9/29 Central Michigan	L	0-20
10/7 Detroit Tech	L	0-65
10/14 Lawrence Tech	W	19-14
10/21 Assumption (Ont.)-HC	L	7-16
10/28 St. Mary's Orchard Lake	W	14-12
11/4 DeSales (Ohio)	L	0-6
11/11 Grand Rapids J.C.	L	0-19



ALL-TIME RESULTS

1940 1-7-0

9/20 Hope	L	0-35
9/27 Central Michigan	L	0-37
10/4 Grand Rapids J.C.	L	0-40
10/12 DeSales (Ohio)	L	7-66
10/19 Lawrence Tech-HC	L	0-20
10/26 St. Mary's Orchard Lake	L	7-19
11/9 Assumption (Ont.)	L	0-18
11/16 Adrian	W	7-0

1941 1-4-1

9/26 American Coll. P.E. (Ill.)	T	0-0
10/4 St. Mary's Orchard Lake	W	27-0
10/11 Adrian	L	6-7
10/18 Grand Rapids JC	L	0-14
10/25 Lawrence Tech	L	6-19
11/8 Lawrence Tech	L	7-33

1942-45 No Football-War

1946 4-3-2

9/20 Hope	L	6-38
9/27 Hillsdale	L	0-44
10/5 U. of Wisconsin Ext.	T	6-6
10/12 Milton (Wis.)	W	13-6
10/19 Lawrence Tech	L	20-39
10/26 Northern Michigan	T	7-7
11/2 Cedarville (Ohio)	W	21-0
11/9 Detroit Tech	W	8-0
11/15 Alma	W	14-13

1947 6-2-1

9/19 Hope	W	7-6
9/26 Hillsdale	L	0-26
10/4 U. of Wisconsin Ext.-HC	W	39-6
10/11 Northern Michigan	T	14-14
10/18 Michigan Tech	W	2-0
10/24 Milton (Wis.)	W	14-7
11/1 Cedarville (Ohio)	W	12-0
11/8 Detroit Tech	W	6-0
11/14 Alma	L	0-7
Carthage (Wis.)+	L	0-6

+Bowl Game

1948 0-7-1

9/21 Central Michigan	L	6-27
10/1 Alma	L	6-15
10/9 Shurleff (Ill.)	L	7-13
10/16 Michigan Tech-HC	L	6-21
10/22 Soo Tech	L	0-7
10/30 Northern Michigan	T	0-0
11/5 Detroit Tech	L	0-13
11/12 Adrian	L	0-6

1949 1-8-0

9/23 Central Michigan	L	7-33
10/1 Alma	L	6-20
10/8 Lawrence Tech-HC	L	0-10
10/15 Michigan Tech	L	6-28
10/22 Soo Tech	W	6-0
10/28 Northern Michigan	L	6-21
11/5 Olivet	L	7-27
11/14 Adrian	L	2-53
11/18 Grand Rapids J.C.	L	0-6

1950 3-4-0

9/21 Grand Rapids J.C.	W	13-7
9/30 Northern Michigan	L	6-13
10/7 Michigan Tech-HC	L	6-20

10/20 Soo Tech	W	28-7
10/27 Alma	L	6-34
11/3 Olivet	W	33-6
11/11 Central Michigan	L	0-40

1951 2-4-2

9/21 Anderson (Ind.)	W	6-0
9/28 Defiance (Ohio)	W	6-0
10/6 Northern Michigan-HC	T	7-7
10/13 Michigan Tech	L	6-31
10/20 Grand Rapids J.C.	L	0-7
10/27 Alma	L	13-34
11/9 Central Michigan	L	6-49
11/13 Olivet	T	0-0

1952 0-5-2

9/20 Anderson (Ind.)	T	0-0
9/27 Defiance (Ohio)	L	0-31
10/11 Northern Michigan	L	19-34
10/18 Grand Rapids J.C.-HC	L	0-7
10/25 Alma	L	7-37
11/1 Olivet	T	13-13
11/8 Michigan Tech	L	6-27

1953 2-5-0

9/26 Defiance (Ohio)	L	0-25
10/3 Northland (Wis.)	L	6-19
10/10 Michigan Tech	L	0-12
10/17 Grand Rapids J.C.	W	25-6
10/24 Northern Michigan-HC	W	7-2
10/31 Indiana Central	L	7-19
11/7 Olivet	L	0-6

1954 5-1-1

9/25 Alma	L	12-19
10/2 Northland (Wis.)	W	33-0
10/9 Michigan Tech	W	25-0
10/16 Grand Rapids J.C.	W	13-0
10/23 Northern Michigan	T	13-13
10/30 Indiana Central	W	12-0
11/6 Olivet	W	21-12

1955 6-1-0

9/24 Olivet	W	12-6
10/1 U. of Illinois Ext.	W	18-13
10/8 Michigan Tech	L	13-26
10/15 Grand Rapids J.C.	W	39-6
10/22 Northern Michigan	W	27-6
10/29 Adrian	W	20-15
11/5 Alma	W	39-20

1956 5-3-0

9/22 Olivet	W	20-13
9/29 U. of Illinois Ext.	W	35-0
10/6 Michigan Tech	L	0-20
10/13 Grand Rapids J.C.	W	18-13
10/20 Northern Michigan	L	0-19
10/27 Adrian-HC	W	19-7
11/3 Alma	W	27-6
11/10 Carthage (Wis.)	L	17-19

1957 2-5-0

9/28 U. of Illinois Ext.	W	13-7
10/5 Michigan Tech	L	13-31
10/12 Olivet	W	20-0
10/19 Northern Michigan-HC	L	7-20
10/26 Grand Rapids J.C.	L	0-26
11/2 Adrian	L	14-34
11/9 Milwaukee Teachers	L	7-14

1958 3-4-0

9/27 U. of Illinois Ext.	W	20-6
10/4 Michigan Tech	L	7-35
10/11 Olivet	W	6-0
10/18 Illinois College-HC	W	26-7
10/25 Grand Rapids J.C.	L	13-35
11/1 Adrian	L	7-26
11/8 Wisconsin-Milwaukee	L	0-13

1959 4-3-0

9/26 Ohio Northern	L	12-26
10/3 Michigan Tech	L	7-26
10/10 William Penn (Pa.)	W	32-0
10/17 U. of Illinois Ext.-HC	W	47-0
10/24 Kalamazoo	L	7-13
11/7 Indiana Central	W	29-7
11/14 Alma	W	12-6

1960 7-1-0

9/17 Wisconsin-Milwaukee	W	38-7
9/24 Illinois-Chicago Circle	W	34-0
10/1 Alma	W	33-0
10/8 Lakeland (Wis.)	W	33-6
10/15 Indiana Central	W	19-0
10/22 St. Norbert (Wis.)-HC	W	29-0
10/29 Kalamazoo	L	13-21
11/5 Wilmington (Ohio)	W	48-0

1961 5-3-0

9/16 Wisconsin-Milwaukee	W	32-6
9/23 Ohio Northern	W	12-7
9/30 St. Norbert (Wis.)	L	6-35
10/7 Eastern Illinois	W	20-16
10/14 Hillsdale-HC	L	0-13
10/21 Adrian	W	24-0
10/28 Albion	L	6-28
11/4 Lakeland (Wis.)	W	34-7

1962 3-4-1

9/15 Wisconsin-Milwaukee	W	20-0
9/22 Michigan Tech	W	41-0
9/29 Waynesburg (Pa.)	L	14-19
10/6 St. Norbert (Wis.)	L	16-25
10/13 Kalamazoo-HC	L	7-9
10/20 Adrian	W	8-0
10/27 Geneva (Pa.)	T	7-7
11/3 Ohio Northern	L	6-30

1963 4-4-0

9/14 Wisconsin-Milwaukee	W	18-6
9/21 Michigan Tech	L	7-8
9/28 Albion	W	6-0
10/15 St. Norbert (Wis.)	L	14-27
10/12 Findlay-HC	L	6-21
10/19 Eastern Illinois	L	6-20
10/26 Geneva (Pa.)	W	8-6
11/2 Ohio Northern	W	13-6

1964 0-6-2

9/19 Michigan Tech	T	14-14
9/26 Albion	L	7-21
10/3 St. Norbert (Wis.)	L	7-43
10/10 Findlay	L	0-47
10/17 Westminster (Pa.)-HC	L	0-32
10/24 Geneva (Pa.)	T	14-14
10/31 Ohio Northern	L	3-7
11/7 Eastern Illinois	L	6-27

1965 0-8-0

9/18 Michigan Tech	L	0-29
9/27 Eastern Illinois	L	22-35
10/2 St. Norbert (Wis.)	L	0-41
10/9 Findlay	L	0-27
10/16 Indiana (Pa.)-HC	L	0-57
10/23 Geneva (Pa.)	L	20-34
11/6 Ohio Northern	L	0-48
11/13 Central Michigan	L	0-37

1966 1-5-1

9/17 Ohio Northern	L	0-21
9/24 Eastern Illinois	W	17-7
10/1 St. Norbert (Wis.)	L	0-25
10/8 Findlay	L	0-20
10/15 Indiana (Pa.)	L	6-44
10/22 Eastern Michigan	L	6-21
10/29 Wisconsin-Milwaukee	T	28-28

1967 0-7-1

9/16 Ohio Northern	L	7-8
9/23 Olivet	L	12-26
9/30 St. Norbert (Wis.)	L	7-26
10/7 Ashland	L	7-21
10/14 Wayne State	L	13-27
10/21 Eastern Michigan-HC	L	6-13
10/28 Wisconsin-Milwaukee	L	14-32
11/4 Michigan Tech	T	0-0

1968 7-0-1

9/21 Taylor (Ind.)	T	13-13
9/28 Wabash (Ind.)	W	36-14
10/5 Ohio Northern	W	19-0
10/12 Wayne State-HC	W	16-8
10/19 Iowa Wesleyan	W	16-13
10/26 Findlay	W	36-16
11/2 Michigan Tech	W	6-3
11/9 Illinois State	W	29-28

1969 5-4-0

9/20 Wayne State	L	7-14
9/27 Illinois State	L	6-30
10/4 Ashland	L	0-20
10/11 Wisconsin-Milwaukee	W	9-0
10/18 Iowa Wesleyan-HC	W	28-0
10/25 Findlay	L	3-20
11/1 Michigan Tech	W	9-6
11/8 Peru State (Neb.)	W	51-6
11/15 Ohio Northern	W	14-13

1970 5-4-0

9/19 Lakeland (Wis.)	W	9-6
9/26 Wayne State	L	7-24
10/3 Michigan Tech	L	0-27
10/10 Wisconsin-Milwaukee	W	3-0
10/17 North Park (Ill.)	W	35-0
10/24 Ill.-Chicago Circle-HC	W	47-0
10/31 Findlay	W	21-7
11/7 Wisconsin-Platteville	L	13-28
11/14 Baldwin-Wallace	L	6-8



ALL-TIME RESULTS

1971 5-5-0

9/11 Alma	L 6-7
9/18 Lakeland (Wis.)	W 30-7
9/25 Wayne State	L 6-34
10/2 Michigan Tech	L 13-39
10/9 Grand Valley State	W 57-0
10/16 North Park (Ill.)	W 14-8
10/23 Illinois-Chicago Circle	W 24-21
10/30 Findlay-HC	W 28-13
11/6 Wisconsin-Platteville	L 13-19
11/13 Baldwin-Wallace	L 13-24

1972 5-5-0

9/9 Alma	L 9-35
9/16 Hillsdale	L 17-37
9/23 Grand Valley State	W 42-40
9/30 Michigan Tech	L 20-41
10/7 Baldwin-Wallace	L 14-46
10/14 Wayne State	W 24-13
10/21 Ill.-Chicago Circle-HC	W 63-0
10/28 Northwood	W 20-3
11/4 West Virginia State	W 34-13
11/11 Wisconsin-Milwaukee	W 7-3

1973 4-4-1

9/15 Hillsdale	L 7-13
9/22 Central State (Ohio)	L 27-35
9/29 Michigan Tech	T 14-14
10/6 Grand Valley State	W 17-13
10/13 Wayne State-HC	W 28-7
10/19 Illinois-Chicago Circle	W 58-0
10/27 Northwood	L 14-17
11/3 West Virginia State	W 28-15
11/10 Wisconsin-Milwaukee	L 17-23

1974 3-6-1

9/7 Hillsdale*	W 27-17
9/14 Ashland	L 10-28
9/21 Central Iowa	L 17-22
9/28 Franklin (Ind.)	W 31-6
10/5 Grand Valley State*	W 17-12
10/12 Nebraska-Omaha	L 7-10
10/19 Northwood*-HC	L 14-15
10/26 Eastern Illinois	T 10-10
11/2 Michigan Tech	L 0-17
11/9 Wayne State	L 8-30

1975 0-10-0

9/6 Hillsdale*	L 2-11
9/13 Ashland	L 10-34
9/20 Central Iowa	L 17-21
9/27 Franklin (Ind.)	L 0-9
10/4 Saginaw Valley St.*-HC	L 28-31
10/11 Grand Valley State*	L 0-38
10/18 Northwood*	L 0-7
10/25 Eastern Illinois	L 3-17
11/1 Michigan Tech	L 9-21
11/8 Wayne State*	L 14-26

1976 5-5-0

9/11 Wisconsin-Platteville	L 7-20
9/18 Northeastern Illinois	W 41-3
9/25 St. Joseph's (Ind.)	L 30-38
10/2 Wayne State*	W 20-12
10/9 Grand Valley State*	W 26-23
10/16 Hillsdale*-HC	L 14-36
10/23 Northwood*	L 0-23
10/30 Michigan Tech	L 7-39
11/6 Saginaw Valley State*	W 24-23

11/13 St. Norbert (Wis.)	W 42-0
9/10 Wisconsin-Platteville	L 12-13

1977 3-7-0

9/17 Northeastern Illinois	L 17-21
9/24 Saginaw Valley State*	L 3-37
10/1 Wayne State*	L 0-35
10/8 Grand Valley St.*-HC	W 11-7
10/15 Hillsdale*	W 6-3
10/22 Northwood*	L 7-29
10/29 Michigan Tech	L 17-23
11/5 Dayton	L 19-45
11/12 St. Norbert (Wis.)	W 31-29
9/9 St. Joseph's (Ind.)	T 10-10

1978 3-5-2

9/16 Michigan Tech	W 28-7
9/23 Saginaw Valley State*	T 17-17
9/30 Wayne State*	L 18-25
10/7 Grand Valley State*	L 14-38
10/14 Hillsdale*-HC	W 14-3
10/21 Northwood*	L 27-40
10/28 Olivet Nazarene (Ill.)	W 20-3
11/4 Dayton	L 21-38
11/11 Central State (Ohio)	L 9-14
9/8 St. Joseph's (Ind.)	L 7-28

1979 5-4-1

9/15 Michigan Tech	W 27-6
9/22 Central State (Ohio)	L 14-17
9/29 Alma	W 13-12
10/6 Northwood*	W 17-7
10/13 Hillsdale*-HC	W 19-0
10/20 Wayne State*	L 6-10
10/27 Saginaw Valley State*	L 14-22
11/3 Dayton	T 14-14
11/10 Grand Valley State*	W 14-9
9/6 St. Joseph's (Ind.)	W 20-15

1980 4-4-2

9/13 Michigan Tech*	T 7-7
9/20 Indiana Central	T 14-14
9/27 Alma	W 24-16
10/4 Northwood*	L 6-16



Senior cornerback Ryan Hodges, a three-year starter, is one of several experienced returnees in the FSU secondary this season. The 2000 honorable mention all-GLIAC honoree finished seventh among last year's team tackles leaders with 54 stops to go along with two interceptions.

10/11 Hillsdale*	L 0-7
10/18 Wayne State*-HC	W 17-14

10/25 Saginaw Valley State*	W 21-3
11/1 Dayton	L 0-38
11/8 Grand Valley State*	L 7-35
9/26 Michigan Tech*	W 27-6

1981 4-4-0

10/3 Alma	W 24-14
10/10 Northwood*	L 10-13
10/17 Hillsdale*-HC	L 17-20
10/24 Wayne State*	W 20-3
10/31 Saginaw Valley State*W	28-6
11/7 Eastern Illinois	L 14-42
11/14 Grand Valley State*	L 12-46
9/25 Indiana Central	L 17-21

1982 2-6-0

10/2 Northern Michigan	L 14-80
10/9 Grand Valley St.*-HC	L 35-38
10/16 Hillsdale*	L 0-52
10/23 Michigan Tech*	W 33-20
10/30 Northwood*	L 14-27
11/6 Saginaw Valley State*	W 20-17
11/13 Wayne State*	L 13-21
9/17 Central State (Ohio)	L 32-48

1983 0-9-0

9/24 Indiana Central	L 0-30
10/1 Kalamazoo	L 25-37
10/8 Grand Valley State*	L 21-52
10/15 Hillsdale*-HC	L 14-27
10/22 Michigan Tech*	L 28-31
10/29 Northwood*	L 14-38
11/5 Saginaw Valley State*W	17-17
11/12 Wayne State*	L 7-27
9/8 Kalamazoo	W 6-5

1984 2-8-0

9/15 Central State (Ohio)	L 6-50
9/22 Indiana Central	L 0-47
9/29 Eastern Illinois	L 33-44
10/6 Saginaw Valley State*	L 19-27
10/13 Michigan Tech*	L 22-48
10/20 Wayne State*-HC	L 7-23
10/27 Grand Valley State*	W 13-11
11/3 Hillsdale*	L 8-30
11/10 Northwood*	L 0-21
9/7 Michigan Tech	W 28-7

1985 6-4-0

9/14 Central State (Ohio)	L 14-36
9/21 Indiana Central	L 7-34
9/28 Olivet	W 52-7
10/5 Grand Valley St.*-HC	L 21-27
10/12 Hillsdale*	L 15-24
10/19 Michigan Tech*	W 21-14
10/26 Northwood*	W 38-20
11/2 Saginaw Valley State*W	28-21
11/9 Wayne State*	W 38-24
9/6 Indianapolis	L 13-35

1986 5-5-0

9/13 Wisconsin-Whitewater	W 22-21
9/20 Clarion (Pa.)	W 38-28
9/27 Central State (Ohio)	L 31-45
10/4 Grand Valley State*	L 22-30
10/11 Hillsdale*-HC	L 20-23
10/18 Michigan Tech	W 55-41
10/25 Northwood*	W 35-29

11/1 Saginaw Valley State*	L 24-31
11/8 Wayne State*	W 10-9
9/3 Wisconsin-Whitewater	L 26-33
9/12 Indianapolis	L 19-35

1987 4-7-0

9/19 Clarion (Pa.)	L 13-34
9/26 Michigan Tech	W 27-3
10/3 Northern Michigan*	L 14-29
10/10 Grand Valley St.*-HC	L 5-21
10/17 Hillsdale*	L 15-34
10/24 Valparaiso (Ind.)	L 18-21
10/31 Northwood	W 43-13
11/7 Saginaw Valley State*W	31-12
11/14 Wayne State*	W 37-28
9/3 Butler (Ind.)	L 13-29
9/10 Indianapolis	W 34-21

1988 4-7-0

9/17 Clarion (Pa.)	L 9-16
9/24 Michigan Tech	W 21-15
10/1 Northern Michigan*	L 22-24
10/8 Grand Valley State*	L 20-36
10/15 Hillsdale*-HC	L 10-37
10/22 Dayton	L 12-26
10/29 Northwood	W 37-6
11/5 Saginaw Valley State*	L 0-12
11/12 Wayne State*	W 31-30
9/2 Butler	W 28-3
9/9 Indianapolis	W 38-21

1989 6-5-0

9/16 Clarion (Pa.)	W 41-35
9/23 Michigan Tech	W 35-20
9/30 Northern Michigan*	L 14-19
10/7 Grand Valley St.*-HC	L 0-28
10/14 Hillsdale*	W 24-22
10/21 Northern Iowa	L 3-39
10/28 Northwood	L 24-51
11/4 Saginaw Valley State*W	27-29
11/11 Wayne State*	W 55-26
9/1 Michigan Tech	W 30-19
9/8 Ashland*	L 20-22

1990 6-4-1

9/15 Hillsdale*	W 14-10
9/22 Wayne State*	L 17-29
9/29 Northern Michigan*	T 14-14
10/6 Valparaiso (Ind.)*	W 38-13
10/13 Grand Valley State*	L 12-42
10/20 Butler (Ind.)*-HC	W 27-18
10/27 Indianapolis*	W 29-15
11/3 Saginaw Valley State*W	14-21
11/10 St. Joseph's (Ind.)*	W 30-0

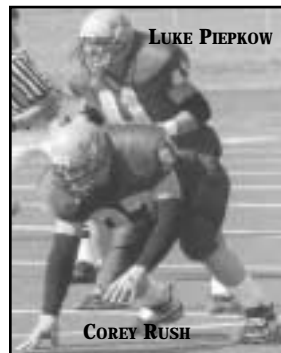

ALL-TIME RESULTS

1991	5-6-0
9/7 Michigan Tech	L 13-33
9/14 Ashland*	L 7-35
9/21 Hillsdale*	W 23-16
9/28 Wayne State*	L 24-27
10/5 Northern Michigan*	L 17-27
10/12 Valparaiso* ^{HC}	W 28-9
10/19 Grand Valley State*	L 6-28
10/26 Butler*	W 7-6
11/2 Indianapolis*	W 21-6
11/9 Saginaw Valley State*	W 18-15
11/16 St. Joseph's (Ind.)*	L 10-16

1992	10-3-0
9/5 Northwood	W 33-10
9/12 Ashland*	L 7-15
9/19 Hillsdale*	L 14-36
9/26 Wayne State*	W 21-3
10/3 Northern Michigan*	W 23-12
10/10 Valparaiso*	W 33-3
10/17 Grand Valley State*	W 23-0
10/24 Butler* ^{HC}	W 35-7
10/31 Indianapolis*	W 54-13
11/7 Saginaw Valley State*	W 10-9
11/14 St. Joseph's (Ind.)*	W 23-7
11/21 Edinboro (Pa.)♦	W 19-15
11/28 New Haven (Conn.)❖	L 13-35

♦NCAA II Playoffs
❖NCAA II Quarterfinals

1993	9-1-2
9/4 Edinboro (Pa.)	W 23-9
9/11 Ashland*	W 20-6
9/18 Hillsdale*	T 13-13
9/25 Wayne State*	W 36-6
10/2 Northern Michigan*	W 47-0
10/9 St. Francis (Ill.)* ^{HC}	W 26-18
10/16 Grand Valley State*	T 17-17
10/23 Northwood*	W 47-0
10/30 Indianapolis*	W 40-26
11/6 Saginaw Valley State*	W 34-23
11/13 St. Joseph's (Ind.)*	W 35-13
11/20 Indiana (Pa.)♦	L 21-28

♦NCAA II Playoffs

1994	11-1-0
9/10 Ashland*	W 16-14
9/17 Indianapolis*	W 44-7
9/24 Hillsdale*	W 14-10
10/1 Grand Valley State*	W 27-21
10/8 Northern Michigan*	W 41-21
10/15 Wayne State*	W 34-14
10/22 Northwood* ^{HC}	W 52-16
10/29 Michigan Tech*	W 30-19
11/5 St. Joseph's (Ind.)*	W 17-7
11/12 Saginaw Valley State*	W 30-28
11/19 West Chester (Pa.)♦	W 43-40
11/26 Indiana (Pa.)❖	L 17-21



Senior guard Dan Spitzley is one of the mainstays of the Ferris State offensive line and is considered the most athletic lineman. The 6-4, 294-pounder returns to his starting right guard position this fall after achieving 2000 All-GLIAC Honorable Mention and GLIAC All-Academic accolades.

♦NCAA II Playoffs

❖NCAA II Quarterfinals

1995	12-1-0
9/9 Ashland*	W 20-13
9/16 Indianapolis*	W 50-0
9/23 Hillsdale*	W 17-10
9/30 Grand Valley State*	W 30-21
10/7 Northern Michigan*	W 41-27
10/14 Wayne State* ^{HC}	W 39-30
10/21 Northwood*	W 56-14
10/28 Michigan Tech*	W 38-17
11/4 St. Joseph's (Ind.)*	W 43-26
11/11 Saginaw Valley State*	W 46-42
11/18 Millersville (Pa.)♦	W 36-26
11/25 New Haven (Conn.)❖	W 17-9
12/2 North Alabama▲	L 7-45

♦NCAA II Playoffs
❖NCAA II Quarterfinals
▲NCAA II Semifinals

1996	10-2-0
8/29 Ashland*	W 26-0
9/7 Indianapolis*	W 30-19
9/14 Hillsdale*	W 20-7
9/21 Grand Valley State*	L 17-36
9/28 Northern Michigan*	W 38-33
10/5 Wayne State*	W 26-7
10/12 Northwood* ^{HC}	W 40-24
10/19 Michigan Tech*	W 31-6
11/2 Saginaw Valley State*	W 26-17
11/9 St. Francis (Ill.)*	W 35-14
11/23 Indiana (Pa.)♦	W 24-23
11/30 Clarion (Pa.)❖	L 21-23

♦NCAA II Playoffs

1997	3-7-0
❖NCAA II Quarterfinals	
8/28 Ashland*	L 7-26
9/6 Indianapolis*	L 21-32
9/13 Hillsdale*	W 35-21
9/20 Grand Valley State*	L 18-21
9/27 Northern Michigan*	L 21-23
10/4 Wayne State*	L 26-30
10/11 Northwood*	W 31-17
10/18 Michigan Tech* ^{HC}	L 24-34
11/1 Saginaw Valley State*	W 24-23
11/8 St. Francis (Ill.)*	L 15-16

1998	5-6-0
9/5 Winona State	L 10-17
9/12 Saginaw Valley State*	L 20-34
9/19 Findlay*	L 7-24
9/26 Northwood*	L 21-35
10/3 Northern Michigan*	W 29-19
10/10 Wayne State* ^{HC}	W 37-13
10/17 Ashland*	L 37-59
10/24 Michigan Tech*	W 67-46
10/31 Hillsdale*	W 24-21
11/7 St. Francis (Ill.)*	W 50-22
11/14 Grand Valley State*	L 53-56†

1999	7-3-0
9/2 North Dakota State	L 35-55
9/11 Saginaw Valley State*	W 56-14
9/18 Findlay*	W 56-14
9/25 Northwood*	W 46-36
10/2 Northern Michigan*	W 45-27
10/9 Wayne State*	W 62-20
10/16 Ashland* ^{HC}	L 22-26
10/23 Michigan Tech*	W 66-7
10/30 Hillsdale*	L 37-40
11/13 Grand Valley State*	W 48-23

2000	5-6-0
9/2 Indiana (Pa.)	L 13-24
9/9 Findlay*	W 33-15
9/16 Saginaw Valley State*	L 36-39
9/23 Wayne State*	W 51-30
9/30 Northwood*	W 28-14
10/7 Grand Valley State*	L 20-21
10/14 Mercyhurst* ^{HC}	L 10-21
10/21 Michigan Tech*	L 27-34
10/28 Northern Michigan*	W 28-7
11/4 Hillsdale*	L 14-23
11/11 Indianapolis*	W 38-28

KEY

Home games in bold HC - Homecoming †Overtime
*Great Lakes Intercollegiate Athletic Conference

1995 A LOOK BACK - MEN ON A MISSION

In the Ferris State football locker room, there's a motivational displayed on the wall that defines success.

Success is a journey, not a destination.

The Bulldogs traveled on a path that held not only success but lasting memories as well.

Indeed, the men which comprised the Ferris football team were on a mission to not only defend their Midwest Intercollegiate Football Conference (MIFC) title for an unprecedented fourth time, but claim the national championship.

While Ferris fell just short of its national championship quest, the Bulldogs managed to secure their fourth consecutive conference title.

FSU also recorded its third straight undefeated season and advanced to the semifinal round of the NCAA Division II National Championship Playoffs before falling to eventual national champion North Alabama. Nevertheless, the team earned the distinction of advancing farther than any previous Bulldog gridiron team in school history.

Longtime FSU assistant Jeff Pierce was named head coach. Twin brothers Brian and Jeff Browe were featured in the 1995 *Sports Illustrated* college football preview issue. The script of the storybook campaign couldn't have been written more appropriately as Ferris capped off its second 10-0 regular season with the greatest comeback in NCAA Division II history, a 46-42 regular-season ending win over visiting Saginaw Valley State.

The Bulldogs, who trailed 28-0 after the first quarter, completed the rally when Chris Pulliams scored on a 97-yard TD run with 2:57 remaining in the game.

Through extraordinary efforts like Pulliams', the Bulldogs were able to extend their regular season unbeaten streak to a remarkable 39 games (37-0-2) while not losing a regular season contest since the third week of the 1992 season.

Ferris began post-season play ranked third nationally and first in the Northeast Region. The Bulldogs hosted the opening two playoff rounds and utilized their home field advantage with victories over Millersville and New Haven.

All season long, FSU rallied behind one phrase - *Every player, every play.*

That philosophy laid the foundation for the program's success in recent years. The concept proved instrumental throughout the campaign as the Bulldogs set or tied an impressive 51 school records.

Senior All-American quarterback Bill Love was accorded the team's highest individual honor. Love, the 1995 MIFC Player-of-the-Year, attained runner-up honors in balloting for the prestigious Harlon Hill Trophy, awarded to the nation's most outstanding Division II player. On the sidelines, Pierce made the most of his head coaching debut by being selected as the MIFC's Coach-of-the-Year.

The 13-week fall journey will be remembered forever as the embodiment of Ferris State football program's winning tradition.

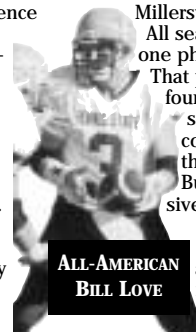

ALL-AMERICAN BILL LOVE

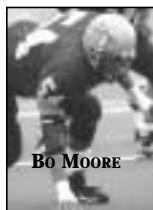

BO MOORE



JUSTIN GIORDANO

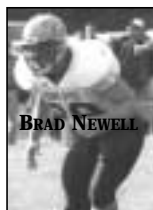

BRAD NEWELL

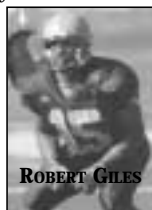

ROBERT GILES