

2005-06 OPPONENTS

ALASKA FAIRBANKS

**November 4-5 – 7:05/5:05 p.m. (EST)
at Big Rapids, Mich.**

Location: Fairbanks, Alaska
Founded: 1917
Enrollment: 10,487
Nickname: Nanooks
Colors: Blue and Gold
Conference: Central Collegiate Hockey Association (CCHA)
Chancellor: Dr. Steve Jones
Interim Athletics Director: Forrest Karr
Arena/Capacity: Carlson Center/4,350
Press Box Phone: (907)•451-1957

COACHING STAFF

Head Coach
 Tavis MacMillan • Alaska Fairbanks • 1994
Record at UAF/Years: 17-16-4/1
Overall Record/Years: 17-16-4/1
UAF Record vs. Ferris State: 2-0-0
Office Phone: (907)•474-6899
Assistants
 Wade Klippenstein
 Dallas Ferguson
 Preston McKay
 Keith Bartusch

SPORTS INFORMATION

Hockey SID: Jamie Schanback
Office Phone: (907)•474-6807
Cell Phone: (907)•322-9044
E-Mail Address: ... jamie.schanback@uaf.edu
FAX: (907)•474-5162
Web Site: www.gonanooks.com

TEAM INFORMATION

2004-05 Overall Record: 17-16-4
2004-05 CCHA Record/Finish: 11-14-3/8th
Letterwinners Returning: 16 (10F, 5D, 1G)
Letterwinners Lost: 8 (3F, 3D, 2G)

TOP PLAYERS (2004-05 STATISTICS)

Kelly Czuy F, Sr.; 10-18-28
 Curtis Fraser F, Jr.; 17-13-30
 Kyle Greentree F, So.; 12-20-32
 Nathan Fornataro D, Jr.; 3-17-20
 Wylie Rogers G, So.; 15-12-4; 2.88; .906

SERIES INFORMATION

Ferris State leads 23-17-1
 Home: 13-3-0; Away: 8-14-1; Neutral: 2-0-0
 2004-05 Series Results: at UAF 3, FSU 2 (1/21);
 at UAF 4, FSU 3 (1/22)



Tavis MacMillan
HEAD COACH



Kelly Czuy
SR., FORWARD

ARMY

**October 15 – 6:05 or 9:05 p.m. (EDT)
at Omaha, Neb.
(Mutual of Omaha Stampede)**

Location: West Point, New York
Founded: 1802
Enrollment: 4,000
Nickname: Black Knights
Colors: Black, Gold, and Gray
Conference: Atlantic Hockey Association (AHA)
Superintendent: Lt. Gen. William J Lennox Jr.
Athletics Director: Kevin Anderson
Arena/Capacity: Tate Rink/2,648
Press Box Phone: (845)•938-5116

COACHING STAFF

Head Coach
 Brian Riley • Brown • 1983
Record at ARMY/Years: 7-21-3/1
Overall Record/Years: 7-21-3/1
ARMY Record vs. Ferris State: 0-0-0
Office Phone: (845)•938-3711
Assistants
 Shawn Kurulak
 Rob Haberbusch

SPORTS INFORMATION

Hockey SID: James Zuhlke
Office Phone: (845)•938-7197
Home Phone: (845)•446-4372
E-Mail Address: ... james.zuhlke@usma.edu
FAX: (845)•446-2556
Web Site: www.goARMYsports.com

TEAM INFORMATION

2004-05 Overall Record: 7-21-3
2004-05 AHA Record/Finish: 5-16-3/8th
Letterwinners Returning: 19 (13F, 5D, 1G)
Letterwinners Lost: 8 (5F, 2D, 1G)

TOP PLAYERS (2004-05 STATISTICS)

Robb Ross F, So.; 9-8-17
 Seth Beamer F, Sr.; 7-7-14
 Casey Bickley D, Jr.; 0-6-6
 Chase Podsiad D, So.; 2-5-7
 Brad Roberts G, Sr.; 5-9-1; 2.93; .889

SERIES INFORMATION

First Meeting
 Home: 0-0-0; Away: 0-0-0; Neutral: 0-0-0
 2004-05 Series Results: No Meetings



Brian Riley
HEAD COACH



Seth Beamer
SR., FORWARD

BEMIDJI STATE

**November 18-19 – 7:05/5:05 p.m. (EST)
at Big Rapids, Mich.**

Location: Bemidji, Minnesota
Founded: 1919
Enrollment: 5,020
Nickname: Beavers
Colors: Green and White
Conference: College Hockey America (CHA)
President: Dr. Jon E. Quistgaard
Athletics Director: Dr. Rick Goeb
Arena/Capacity: John S. Glas Fieldhouse/2,399
Press Box Phone: (218)•755-3700

COACHING STAFF

Head Coach
 Tom Serratore • Bemidji State • 1987
Record at BSU/Years: 69-58-17/4
Overall Record/Years: 69-58-17/4
BSU Record vs. Ferris State: 2-2-0
Office Phone: (218)•755-2879
Assistants
 Bert Gilling
 Ted Belisle
 Scott Spencer

SPORTS INFORMATION

Hockey SID: Andy Bartlett
Office Phone: (218)•755-4603
Cell Phone: (218)•766-2243
E-Mail Address: ... jbartlett@bemidjistate.edu
FAX: (218)•755-3898
Web Site: info.bemidjistate.edu/sports

TEAM INFORMATION

2004-05 Overall Record: 23-13-1
2004-05 CHA Record/Finish: 16-4-0/1st
Letterwinners Returning: 20 (12F, 5D, 3G)
Letterwinners Lost: 6 (3F, 3D, 0G)

TOP PLAYERS (2004-05 STATISTICS)

Luke Erickson F, Jr.; 11-27-38
 Rob Sirianni F, Jr.; 13-12-25
 Ryan Huddy F, Sr.; 9-15-24
 JAndrew Martens D, Sr.; 2-9-11
 Matt Climie G, So.; 12-5-1; 1.80; .916

SERIES INFORMATION

Ferris State leads 4-2-0
 Home: 1-1-0; Away: 3-1-0
 2003-04 Series Results: at BSU 5, FSU 2 (10/22);
 FSU 7, at BSU 2 (10/23)



Tom Serratore
HEAD COACH



Luke Erickson
JR., FORWARD



2005-06 OPPONENTS

BOSTON COLLEGE

December 30 – 6:07 p.m. (EST)
at Denver, Colo.
(Wells Fargo Denver Cup)

Location: Chestnut Hill, Massachusetts
Founded: 1863
Enrollment: 14,500
Nickname: Eagles
Colors: Maroon and Gold
Conference: Hockey East Association (HEA)
President: Rev. William P. Leahy, S.J.
Athletics Director: Gene DeFilippo
Arena/Capacity: Kelley Rink/7,884
Press Box Phone: (617)•552-4747

COACHING STAFF

Head Coach
 Jerry York • Boston College • 1967
Record at BC/Years: 256-144-38/11
Overall Record/Years: 723-479-72/33
BC Record vs. Ferris State: 0-0-0
Office Phone: (617)•552-3028
Assistants
 Mike Cavanaugh
 Greg Brown
 Jim Logue

SPORTS INFORMATION

Hockey SID: Tim Clark
Office Phone: (617)•552-3039
Home Phone: (617)•244-7087
E-Mail Address: clarktb@bc.edu
FAX: (617)•552-4903
Web Site: www.bceagles.com

TEAM INFORMATION

2004-05 Overall Record: 26-7-7
2004-05 HEA Record/Finish: 14-3-7/1st
Letterwinners Returning: 11 (7F, 3D, 1G)
Letterwinners Lost: 10 (4F, 4D, 2G)

TOP PLAYERS (2004-05 STATISTICS)

Chris Collins F; Sr.; 10-11-21
 Stephen Gionta F; Sr.; 11-9-20
 Peter Harrold D; Sr.; 6-14-20
 Brian Boyle F; Jr.; 3-12-15
 Cory Schneider G; So.; 13-1-4; 1.90; .916

SERIES INFORMATION

Boston College leads 1-0-0
 Home: 0-0-0; Away: 0-0-0; Neutral: 0-1-0
 2004-05 Series Results: No Meetings



Jerry York
HEAD COACH



Stephen Gionta
JR., FORWARD

BOWLING GREEN STATE

October 27 – 7:05 p.m. (EDT)
at Bowling Green, Ohio
October 29 – 7:05 p.m. (EDT)
at Big Rapids, Mich.

Location: Bowling Green, Ohio
Founded: 1910
Enrollment: 20,975
Nickname: Falcons
Colors: Brown and Orange
Conference: Central Collegiate Hockey Association (CCHA)
President: Dr. Sidney A. Ribeau
Athletics Director: Paul Krebs
Arena/Capacity: BGSU Ice Arena/5,000
Press Box Phone: (419)•372-1236

COACHING STAFF

Head Coach
 Scott Paluch • Bowling Green State • 1991
Record at BGSU/Years: 35-59-16/3
Overall Record/Years: 35-59-16/3
BGSU Record vs. Ferris State: 1-5-2
Office Phone: (419)•372-2964
Assistants
 Ron Fogarty
 Jamie Dumont
 Spencer Schmitz

SPORTS INFORMATION

Hockey SID: Dave Meyer
Office Phone: (419)•372-7077
Cell Phone: (419)•308-0690
E-Mail Address: meyerd@bgnnet.bgsu.edu
FAX: (419)•372-6015
Web Site: www.bgsufalcons.com

TEAM INFORMATION

2004-05 Overall Record: 16-16-4
2004-05 CCHA Record/Finish: 13-12-3/5th
Letterwinners Returning: 20 (13F, 5D, 2G)
Letterwinners Lost: 7 (4F, 2D, 1G)

TOP PLAYERS (2004-05 STATISTICS)

Jonathan Matsumoto F; So.; 18-14-32
 Alex Foster F; So.; 8-23-31
 Brett Pilkington F; Sr.; 5-25-30
 Michael Hodgson D; So.; 4-14-18
 Jon Horrell G; Sr.; 0-3-1; 4.49; .870

SERIES INFORMATION

Bowling Green State leads 48-37-11
 Home: 20-18-6; Away: 17-30-5
 2004-05 Series Results: BGSU 5, at FSU 5 OT (2/4); BGSU 4, at FSU 2 (2/5)



Scott Paluch
HEAD COACH



Jonathan Matsumoto
JR., FORWARD

DENVER

December 31 – 6:07 or 9:07 p.m. (EST)
at Denver, Colo.
(Wells Fargo Denver Cup)

Location: Denver, Colorado
Founded: 1864
Enrollment: 9,808
Nickname: Pioneers
Colors: Crimson and Gold
Conference: Western Collegiate Hockey Association (WCHA)
Chancellor: Robert D. Coombe
Athletics Director: Peg Bradley-Doppes
Arena/Capacity: Magness Arena/6,026
Press Box Phone: (303)•871-3922

COACHING STAFF

Head Coach
 George Gwozdecky • Wisconsin • 1978
Record at UD/Years: 255-161-33/11
Overall Record/Years: 405-285-54/19
UD Record vs. Ferris State: 0-0-0
Office Phone: (303) •871-3397
Assistants
 Steve Miller
 Seth Appert
 Scott Masters

SPORTS INFORMATION

Hockey SID: Erich Bacher
Office Phone: (303)•871-2390
Cell Phone: (303)•579-1445
E-Mail Address: ebacher@du.edu
FAX: (303)•871-3890
Web Site: www.denverpioneers.com

TEAM INFORMATION

2004-05 Overall Record: 32-9-2
2004-05 WCHA Record/Finish: 19-7-2/1stT
Letterwinners Returning: 13 (8F, 3D, 2G)
Letterwinners Lost: 8 (5F, 3D, 0G)

TOP PLAYERS (2004-05 STATISTICS)

Gabe Gauthier F; Sr.; 26-31-57
 Paul Stastny F; So.; 17-28-45
 Matt Carle D; Jr.; 13-31-44
 Peter Mannino G; So.; 18-4-1, 2.19, .927
 Glenn Fisher G; Jr.; 14-5-1, 2.84, .889

SERIES INFORMATION

First Meeting
 Home: 0-0-0; Away: 0-0-0; Neutral: 0-0-0
 2004-05 Series Results: No Meetings



George Gwozdecky
HEAD COACH



Gabe Gauthier
SR., FORWARD



2005-06 OPPONENTS

LAKE SUPERIOR STATE

**October 21-22 – 7:35/7:05 p.m. (EDT)
at Sault Ste. Marie, Mich.**

Location: Sault Ste. Marie, Michigan
Founded: 1946
Enrollment: 3,100
Nickname: Lakers
Colors: Royal Blue and Gold
Conference: Central Collegiate Hockey Association (CCHA)
President: Dr. Betty Youngblood
Athletics Director: Bill Crawford
Arena/Capacity: Taffy Abel Arena/4,000
Press Box Phone: (906)•635-7501

COACHING STAFF

Head Coach
 Jim Roque • Lake Superior State • 1987
Record at LSSU/Years: First Year
Overall Record/Years: First Year
LSSU Record vs. Ferris State: 0-0-0
Office Phone: (906)•635-6665
Assistants
 Tim Christian
 Joe Shawhan

SPORTS INFORMATION

Hockey SID: Linda Bouvet
Office Phone: (906)•635-2601
Home Phone: (906)•248-5734
E-Mail Address: lbouvet@lssu.edu
FAX: (906)•635-2753
Web Site: www.lssu.edu/athletics

TEAM INFORMATION

2004-05 Overall Record: 9-22-7
2004-05 CCHA Record/Finish: 8-14-6/9th
Letterwinners Returning: 22 (13F, 7D, 2G)
Letterwinners Lost: 4 (2F, 1D, 1G)

TOP PLAYERS (2004-05 STATISTICS)

Jon Booras F; Sr.; 10-10-20
 Nathan Ward F; Sr.; 9-8-17
 Trent Campbell F; Jr.; 6-10-16
 Kory Scoran D; Sr.; 6-6-12
 Jeff Jakaitis G; Jr.; 5-18-4, 2.88, .917

SERIES INFORMATION

Lake Superior State leads 56-38-8
 Home: 19-27-3; Away: 17-29-4; Neutral: 1-1-1
 2004-05 Series Results: at LSSU 2, FSU 2 OT (11/19); at LSSU 5, FSU 4 (11/20)



Jim Roque
HEAD COACH



Nathan Ward
SR., FORWARD

MERCYHURST

**November 25-26 – 7:05 p.m. (EST)
at Erie, Pa.**

Location: Erie, Pennsylvania
Founded: 1926
Enrollment: 3,400
Nickname: Lakers
Colors: Green, Blue and White
Conference: Atlantic Hockey Association (AHA)
President: Dr. Michael McQuillen
Athletics Director: Pete Russo
Arena/Capacity: Mercyhurst Ice Center/1,500
Press Box Phone: (814)•824-2167

COACHING STAFF

Head Coach
 Rick Gotkin • Brockport State • 1982
Record at MC/Years: 316-185-32/17
Overall Record/Years: 316-185-32/17
MC Record vs. Ferris State: 0-0-0
Office Phone: (814)•824-3354
Assistants
 Bobby Ferraris
 Chris Herolsheimer
 John Rose

SPORTS INFORMATION

Hockey SID: John Leisering
Office Phone: (814)•824-2525
Cell Phone: (814)•864-2187
E-Mail Address: jleisering@mercyhurst.edu
FAX: (814)•824-2591
Web Site: hurstathletics.com

TEAM INFORMATION

2004-05 Overall Record: 18-16-4
2004-05 AHA Record/Finish: 14-7-3/3rd
Letterwinners Returning: 20 (11F, 6D, 3G)
Letterwinners Lost: 4 (2F, 2D, 0G)

TOP PLAYERS (2004-05 STATISTICS)

Scott Champagne F; Jr.; 12-26-38
 Dave Borrelli F; Sr.; 17-18-35
 Ben Cottreau F; So.; 17-17-34
 Conrad Martin D; Sr.; 2-15-17
 Mike Ella G; Jr.; 9-4-1, 3.18, .915

SERIES INFORMATION

First Meeting
 Home: 0-0-0; Away: 0-0-0; Neutral: 0-0-0
 2004-05 Series Results: No Meetings



Rick Gotkin
HEAD COACH



Mike Ella
JR., GOALTENDER

MIAMI (OHIO)

**January 27-28 – 7:05 p.m. (EST)
at Big Rapids, Mich.**

Location: Oxford, Ohio
Founded: 1809
Enrollment: 16,300
Nickname: RedHawks
Colors: Red and White
Conference: Central Collegiate Hockey Association (CCHA)
President: Dr. James C. Garland
Athletics Director: Dr. Brad Bates
Arena/Capacity: Goggin Ice Arena/2,200
Press Box Phone: (513)•529-1646

COACHING STAFF

Head Coach
 Enrico Blasi • Miami (Ohio) • 1994
Record at MU/Years: 104-107-19/6
Overall Record/Years: 104-107-19/6
MU Record vs. Ferris State: 9-5-2
Office Phone: (513)•529-3343
Assistants
 Jeff Blashill
 Chris Bergeron
 Nick Petraglia

SPORTS INFORMATION

Hockey SID: Jess Bechara
Office Phone: (513)•529-1601
Cell Phone: (513)•330-0812
E-Mail Address: becharja@muohio.edu
FAX: (513)•529-6729
Web Site: www.muredhawks.com

TEAM INFORMATION

2004-05 Overall Record: 15-18-5
2004-05 CCHA Record/Finish: 11-13-4/7th
Letterwinners Returning: 16 (11F, 4D, 1G)
Letterwinners Lost: 5 (2F, 2D, 1G)

TOP PLAYERS (2004-05 STATISTICS)

Andy Greene D; Sr.; 7-27-34
 Matt Christie F; Jr.; 15-21-36
 Marty Guerin F; Jr.; 15-19-34
 Nathan Davis F; So.; 14-11-25
 Mitch Ganzak D; So.; 1-21-22

SERIES INFORMATION

Miami leads 37-36-12
 Home: 17-16-8; Away: 19-19-4; Neutral: 0-2-0
 2004-05 Series Results: at MU 3, FSU 3 OT (12/10); FSU 2, at MU 1 (12/11); MU 4, at FSU 3 OT (1/28); MU 5, at FSU 3 (1/29)



Enrico Blasi
HEAD COACH



Andy Greene
SR., DEFENSEMAN



2005-06 OPPONENTS

MICHIGAN

February 24 – 7:05 p.m. (EST)
at Big Rapids, Mich.
February 25 – 7:35 p.m. (EST)
at Ann Arbor, Mich.

Location: Ann Arbor, Michigan
Founded: 1817
Enrollment: 39,031
Nickname: Wolverines
Colors: Maize and Blue
Conference: Central Collegiate Hockey Association (CCHA)
President: Mary Sue Coleman
Athletics Director: Bill Martin
Arena/Capacity: Yost Ice Arena/6,637
Press Box Phone: (734)•647-7916

COACHING STAFF

Head Coach
 Gordon "Red" Berenson • Michigan • 1962
Record at UM/Years: 564-263-58/21
Overall Record/Years: 564-263-58/21
UM Record vs. Ferris State: 48-20-1
Office Phone: (734)•647-1201
Assistants
 Mel Pearson
 Billy Powers

SPORTS INFORMATION

Hockey SID: Matt Trevor
Office Phone: (734)•647-3810
Home Phone: (734)•649-1502
E-Mail Address: mtrevor@umich.edu
FAX: (734)•647-1188
Web Site: www.MGoBlue.com

TEAM INFORMATION

2004-05 Overall Record: 31-8-3
2004-05 CCHA Record/Finish: 23-3-2/1st
Letterwinners Returning: 12 (6F, 4D, 2G)
Letterwinners Lost: 12 (7F, 4D, 1G)

TOP PLAYERS (2004-05 STATISTICS)

T.J. Hensick F; Jr; 23-32-55
 Andrew Ebbett F; Sr; 6-31-37
 Chad Kolarik F; So; 18-17-35
 Matt Hunwick D; Jr; 6-19-25
 Brandon Kaleniecki F; Sr; 13-8-21

SERIES INFORMATION

Michigan leads 52-25-2
 Home: 16-21-1; Away: 9-29-0; Neutral: 0-2-1
 2004-05 Series Results: at UM 3, FSU 0 (10/29);
 at FSU 1, UM 0 OT (10/30)



Red Berenson
HEAD COACH



Andrew Ebbett
SR., FORWARD

MICHIGAN STATE

November 8 – 7:05 p.m. (EST)
at Big Rapids, Mich.
January 24 – 7:35 p.m. (EST)
at East Lansing, Mich.

Location: East Lansing, Michigan
Founded: 1855
Enrollment: 44,937
Nickname: Spartans
Colors: Green and White
Conference: Central Collegiate Hockey Association (CCHA)
President: Dr. Lou Anna K. Simon
Athletics Director: Ron Mason
Arena/Capacity: Munn Ice Arena/6,470
Press Box Phone: (517)•353-6359

COACHING STAFF

Head Coach
 Rick Comley • Lake Superior State • 1972
Record at MSU/Years: 66-48-8/3
Overall Record/Years: 663-523-79/32
MSU Record vs. Ferris State: 5-1-0
Office Phone: (517)•355-1639
Assistants
 Tom Newton
 Brian Renfrew
 Rob Woodward

SPORTS INFORMATION

Hockey SID: Dan Sperl
Office Phone: (517)•355-2271
E-Mail Address: sperldk@ath.msu.edu
FAX: (517)•353-9636
Web Site: www.msuspartans.com

TEAM INFORMATION

2004-05 Overall Record: 20-17-4
2004-05 CCHA Record/Finish: 12-13-3/6th
Letterwinners Returning: 16 (9F, 6D, 1G)
Letterwinners Lost: 8 (6F, 0D, 2G)

TOP PLAYERS (2004-05 STATISTICS)

Colton Fretter F; Jr; 20-24-44
 Drew Miller F; Sr; 17-16-33
 Ethan Graham D; Jr; 5-9-14
 Corey Potter D; Sr; 0-6-6
 Dominic Vacari G; Jr; 18-16-4, 2.30, .923

SERIES INFORMATION

Michigan State leads 60-23-12
 Home: 9-23-7; Away: 13-36-4; Neutral: 1-1-1
 2004-05 Series Results: at MSU 4, FSU 2 (11/5);
 MSU 5, at FSU 1 (11/6)



Rick Comley
HEAD COACH



Drew Miller
SR., FORWARD

NEBRASKA-OMAHA

October 15 – 6:05 or 9:05 p.m. (EDT)
at Omaha, Neb.
(Mutual of Omaha Stampede)
December 2 & 4 – 8:35/3:05 p.m. (EST)
at Omaha, Neb.

Location: Omaha, Nebraska
Founded: 1908
Enrollment: 14,000
Nickname: Mavericks
Colors: Crimson and Black
Conference: Central Collegiate Hockey Association (CCHA)
Chancellor: Dr. Nancy Belck
Athletics Director: David Herbster
Arena/Capacity: Qwest Center Omaha/14,700
Press Box Phone: (402)•595-2929

COACHING STAFF

Head Coach
 Mike Kemp • Gustavus Adolphus • 1975
Record at UNO/Years: 124-156-31/9
Overall Record/Years: 124-156-31/9
UNO Record vs. Ferris State: 9-5-2
Office Phone: (402)•554-3629
Assistants
 Doc DelCastillo
 Todd Jones
 Rob Facca

SPORTS INFORMATION

Hockey SID: Mike Kros
Office Phone: (402)•554-2140
Cell Phone: (402)•290-6359
E-Mail Address: mkros@mail.unomaha.edu
FAX: (402)•554-3694
Web Site: www.gomavs.unomaha.edu

TEAM INFORMATION

2004-05 Overall Record: 19-16-4
2004-05 CCHA Record/Finish: 13-11-4/4th
Letterwinners Returning: 22 (14F, 7D, 1G)
Letterwinners Lost: 5 (3F, 1D, 1G)

TOP PLAYERS (2004-05 STATISTICS)

Scott Parse F; Jr; 19-30-49
 Bryan Marshall F; So; 13-20-33
 Bill Thomas F; So; 19-26-45
 Dan Knapp D; Jr; 4-17-21
 Alex Nikiforuk F; Jr; 12-11-23

SERIES INFORMATION

Nebraska Omaha leads 9-5-2
 Home: 3-5-2; Away: 2-4-0
 2004-05 Series Results: UNO 2, at FSU 2 OT
 (1/14); UNO 4, at FSU 1 (1/15)



Mike Kemp
HEAD COACH



Scott Parse Jr.
FORWARD



2005-06 OPPONENTS

NEW HAMPSHIRE

October 14 – 6:05 p.m. (EDT)
at Omaha, Neb.
(Mutual of Omaha Stamped)

Location: Durham, New Hampshire
Founded: 1866
Enrollment: 13,061
Nickname: Wildcats
Colors: Blue and White
Conference: Hockey East Association (HEA)
President: Dr. Ann Weaver Hart
Athletics Director: Marty Scarano
Arena/Capacity: Towse Rink/6,501
Press Box Phone: (603)•862-0735

COACHING STAFF

Head Coach
 Dick Umile • New Hampshire • 1972
Record at UNH/Years: 353-173-54/15
Overall Record/Years: 353-173-54/15
UNH Record vs. Ferris State: 0-0-0
Office Phone: (603)•862-1161
Assistants
 Scott Borek
 David Lassonde

SPORTS INFORMATION

Hockey SID: Pete Souris
Office Phone: (603)•862-0730
Cell Phone: (603)•512-1166
E-Mail Address: Pete.Souris@unh.edu
FAX: (603)•862-3839
Web Site: www.unhwildcats.com

TEAM INFORMATION

2004-05 Overall Record: 26-11-5
2004-05 HEA Record/Finish: 15-5-4/2ndT
Letterwinners Returning: 18 (10F, 6D, 2G)
Letterwinners Lost: 8 (4F, 3D, 1G)

TOP PLAYERS (2004-05 STATISTICS)

Brian Yandle D; Sr.; 13-22-35
 Jacob Micflikier F; Jr.; 20-24-44
 Brett Hemingway F; Jr.; 22-21-43
 Daniel Winnik F; Jr.; 18-22-40
 Kevin Regan G; So.; 15-4-2, 2.35, .928

SERIES INFORMATION

First Meeting
 Home: 0-0-0; Away: 0-0-0; Neutral: 0-0-0
2004-05 Series Results: No Meetings



Dick Umile
HEAD COACH



Brian Yandle
SR., DEFENSEMAN



Walt Kyle
HEAD COACH



Darin Olver
JR., FORWARD



Jeff Jackson
HEAD COACH



Mike Walsh
SR., FORWARD

NORTHERN MICHIGAN

December 9-10 – 7:05 p.m. (EST)
at Big Rapids, Mich.
January 13-14 – 7:35 p.m. (EST)
at Marquette, Mich.

Location: Marquette, Michigan
Founded: 1899
Enrollment: 9,300
Nickname: Wildcats
Colors: Old Gold and Olive Green
Conference: Central Collegiate Hockey Association (CCHA)
President: Dr. Leslie Wong
Athletics Director: Ken Godfrey
Arena/Capacity: Berry Events Center/3,902
Press Box Phone: (906)•227-1720

COACHING STAFF

Head Coach
 Walt Kyle • Northern Michigan • 1981
Record at NMU/Years: 65-44-13/3
Overall Record/Years: 65-44-13/3
NMU Record vs. Ferris State: 5-2-0
Office Phone: (906)•227-1211
Assistants
 John Kyle
 John Olver

SPORTS INFORMATION

Hockey SID: Dave Faiella
Office Phone: (906)•227-1013
Home/Cell Phone: (906)•226-8435/458-3558
E-Mail Address: dfaiella@nmu.edu
FAX: (906)•227-2492
Web Site: www.nmu.edu/athletics

TEAM INFORMATION

2004-05 Overall Record: 22-11-7
2004-05 CCHA Record/Finish: 17-7-4/3rd
Letterwinners Returning: 19 (12F, 6D, 1G)
Letterwinners Lost: 3 (2F, 0D, 1G)

TOP PLAYERS (2004-05 STATISTICS)

Darin Olver F; Jr.; 9-34-43
 Andrew Contois F; Sr.; 19-17-36
 Nathan Oystreck D; Sr.; 7-13-20
 Mike Santorelli F; So.; 16-14-30
 Bill Zaniboni G; So.; 2-3-2, 2.79, .916

SERIES INFORMATION

Northern Michigan leads 40-15-2
 Home: 6-16-2; Away: 8-23-0; Neutral: 1-1-0
2004-05 Series Results: NMU 5, at FSU 2 (2/25);
 NMU 6, at FSU 3 (2/26)

NOTRE DAME

February 10 – 7:35 p.m. (EST)
at Notre Dame, Ind.
February 11 – 7:05 p.m. (EST)
at Big Rapids, Mich.

Location: Notre Dame, Indiana
Founded: 1842
Enrollment: 11,311
Nickname: Fighting Irish
Colors: Gold and Blue
Conference: Central Collegiate Hockey Association (CCHA)
President: Rev. John I. Jenkins, C.S.C.
Athletics Director: Kevin White
Arena/Capacity: Joyce Center/2,713
Press Box Phone: (574)•631-4899

COACHING STAFF

Head Coach
 Jeff Jackson • Michigan State • 1978
Record at ND/Years: First Year
Overall Record/Years: 182-52-25/6
UND Record vs. Ferris State: 0-0-0
Office Phone: (574)•631-3630
Assistants
 Paul Pooley
 Andy Slaggert
 Jim Montgomery

SPORTS INFORMATION

Hockey SID: Tim Connor
Office Phone: (574)•631-7516
Home Phone: (574)•273-1038
E-Mail Address: Connor.21@nd.edu
FAX: (574)•631-7941
Web Site: www.und.com

TEAM INFORMATION

2004-05 Overall Record: 5-27-6
2004-05 CCHA Record/Finish: 3-20-5/12th
Letterwinners Returning: 20 (12F, 6D, 2G)
Letterwinners Lost: 3 (1F, 1D, 1G)

TOP PLAYERS (2004-05 STATISTICS)

Wes O'Neill D; Jr.; 6-14-20
 Tim Wallace F; Sr.; 5-9-14
 Mike Walsh F; Sr.; 2-8-10
 Noah Babin D; Jr.; 5-6-11
 David Brown G; Jr.; 2-10-1, 4.30, .870

SERIES INFORMATION

Ferris State leads 33-14-5
 Home: 12-6-2; Away: 19-8-3; Neutral: 2-0-0
2004-05 Series Results: FSU 4, at UND 3 (2/11);
 FSU 4, at UND 2 (2/12)



2005-06 OPPONENTS

OHIO STATE

February 17-18 – 7:05/8:05 p.m. (EST)
at Columbus, Ohio

Location: Columbus, Ohio
Founded: 1870
Enrollment: 50,995
Nickname: Buckeyes
Colors: Scarlet and Gray
Conference: Central Collegiate Hockey Association (CCHA)
President: Karen A. Holbrook
Athletics Director: Eugene Smith
Arena/Capacity: Value City Arena/17,500
Press Box Phone: (614)•688-5330/5331

COACHING STAFF

Head Coach

John Markell • Bowling Green State • 1979
Record at OSU/Years: 200-173-32/10
Overall Record/Years: 200-173-32/10
OSU Record vs. Ferris State: 22-13-1
Office Phone: (614)•292-0820
Assistants
 Casey Jones
 Steve Brent
 Kurt Brown

SPORTS INFORMATION

Hockey SID: Leann Parker
Office Phone: (614)•688-0294
Home/Cell Phone: . . . (614)•846-8568/266-4309
E-Mail Address: parker.387@osu.edu
FAX: (614)•292-8547
Web Site: www.ohiostatebuckeyes.com

TEAM INFORMATION

2004-05 Overall Record: 27-11-4
2004-05 CCHA Record/Finish: 21-5-2/2nd
Letterwinners Returning: 21 (12F, 7D, 2G)
Letterwinners Lost: 3 (2F, 1D, 0G)

TOP PLAYERS (2004-05 STATISTICS)

Tom Fritsche F; So.; 11-34-45
 Rod Pelley F; Sr.; 22-19-41
 Dan Knapp F; Sr.; 12-23-35
 Nate Guenin D; Sr.; 2-12-14
 Dave Caruso G; Sr.; 25-9-4, 2.14, .917

SERIES INFORMATION

Ohio State leads 54-35-10
 Home: 23-21-3; Away: 12-32-7; Neutral: 0-1-0
 2004-05 Series Results: OSU 4, at FSU 2 (10/15); OSU 4, at FSU 3 OT (10/16); at OSU 3, FSU 1 (1/7); FSU 3, at OSU 2 OT (1/8); at OSU 4, FSU 2 (3/11); FSU 1, at OSU 0 OT (3/12); at OSU 5, FSU 4 (3/13)



John Markell
HEAD COACH



Nate Guenin
SR., DEFENSEMAN



Guy Gadowsky
HEAD COACH

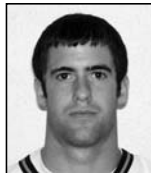

Patrick Neundorfer
SR., FORWARD

PRINCETON

December 31 – 6:07 or 9:07 p.m. (EST)
at Denver, Colo.
(Wells Fargo Denver Cup)

Location: Princeton, New Jersey
Founded: 1746
Enrollment: 4,600
Nickname: Tigers
Colors: Orange and Black
Conference: Eastern College Athletic Conference (ECAC)
President: Shirley Tilghman
Athletics Director: Gary D. Walters
Arena/Capacity: Hobey Baker Memorial Rink/2,092
Press Box Phone: (609)•258-1813

COACHING STAFF

Head Coach

Guy Gadowsky • Colorado College • 1989
Record at PU/Years: 8-20-3/1
Overall Record/Years: 76-109-25/6
PU Record vs. Ferris State: 0-0-0
Office Phone: (609)•258-5058
Assistants
 Jason Lammers
 John Riley
 George Bosak
 Keith Fisher

SPORTS INFORMATION

Hockey SID: Yariv Amir
Office Phone: (609)•258-5701
E-Mail Address: yamir@princeton.edu
FAX: (609)•258-2399
Web Site: www.GoPrincetonTigers.com

TEAM INFORMATION

2004-05 Overall Record: 8-20-3
2004-05 ECAC Record/Finish: 6-14-2/10th
Letterwinners Returning: 21 (xF, xD, xG)
Letterwinners Lost: 5 (xF, xD, xG)

TOP PLAYERS (2004-05 STATISTICS)

Grant Goeckner-Zoeller F; Jr.; 6-26-32
 Patrick Neundorfer F; Sr.; 9-13-22
 Sebastian Borza F; Sr.; 6-8-14
 Seamus Young D; Sr.; 0-10-10
 Eric Leroux G; Sr.; 6-13-3, 3.19, .908

SERIES INFORMATION

First Meeting
 Home: 0-0-0; Away: 0-0-0; Neutral: 0-0-0
 2004-05 Series Results: No Meetings

WESTERN MICHIGAN

November 12 & February 3 – 7:35 p.m. (EST)
at Kalamazoo, Mich.
November 11 & February 4 – 7:05 p.m. (EST)
at Big Rapids, Mich.

Location: Kalamazoo, Michigan
Founded: 1903
Enrollment: 27,829
Nickname: Broncos
Colors: Brown and Gold
Conference: Central Collegiate Hockey Association (CCHA)
President: Dr. Judith I. Bailey
Athletics Director: Kathy Beauregard
Arena/Capacity: Harry W. Lawson Arena/3,667
Press Box Phone: (269)•387-3065

COACHING STAFF

Head Coach

Jim Culhane • Western Michigan • 1987
Record at WMU/Years: 100-113-23/6
Overall Record/Years: 86-113-23/6
WMU Record vs. Ferris State: 12-10-0
Office Phone: (269)•387-3050
Assistants
 Chris Brooks
 Brendan Kenny
 Allan Avery

SPORTS INFORMATION

Hockey SID: Daniel Jankowski
Office Phone: (269)•387-4122
Home Phone: (269)•760-5133
E-Mail Address: daniel.jankowski@wmich.edu
FAX: (269)•387-4139
Web Site: www.wmubroncos.com

TEAM INFORMATION

2004-05 Overall Record: 14-21-2
2004-05 CCHA Record/Finish: 8-18-2/10thT
Letterwinners Returning: 15 (9F, 5D, 1G)
Letterwinners Lost: 5 (3F, 2D, 0G)

TOP PLAYERS (2004-05 STATISTICS)

Brent Walton F; Sr.; 21-29-50
 Paul Szczechura F; Jr.; 6-23-29
 Mike Erickson F; Sr.; 13-11-24
 Ryan Mahrle D; Jr.; 5-11-16
 Scott Foster G; Sr.; 13-13-4, 3.24, .881†
 † – 2003-04 stats

SERIES INFORMATION

Western Michigan leads 64-33-6
 Home: 21-23-3; Away: 13-35-3; Neutral: 1-4-0
 2004-05 Series Results: at WMU 5, FSU 3 (12/3); at FSU 6, WMU 2 (12/4); WMU 5, at FSU 1 (3/4); FSU 5, at WMU 2 (3/5)



Jim Culhane
HEAD COACH



Mike Erickson
SR., FORWARD

