

2006-07 OPPONENTS

ALABAMA-HUNTSVILLE

December 30 – 5:07 or 8:07 p.m. (EST)
at Minneapolis, Minn.
(Dodge Holiday Classic)

Location: Huntsville, Alabama
Founded: 1969
Enrollment: 6,700
Nickname: Chargers
Colors: Royal Blue and White
Conference: College Hockey America (CHA)
President: Dr. Frank Franz
Athletics Director: Jim Harris
Arena/Capacity: Von Braun Center/6,800
Press Box Phone: (256)•518-6167/6168

COACHING STAFF

Head Coach

Doug Ross • Bowling Green State • 1976
Record at UAH/Years: 441-249-40/24
Overall Record/Years: 497-284-42/27
UAH Record vs. Ferris State: 1-0-0
Office Phone: (256)•824-2205
Assistants
Lance West
John McCabe

SPORTS INFORMATION

Hockey SID: Jamie Gilliam
Office Phone: (256)•824-2201
Cell Phone: (256)•655-0526
E-Mail Address: jamie.gilliam@uah.edu
FAX: (256)•824-6947/7306
Web Site: www.uahchargers.com

TEAM INFORMATION

2005-06 Overall Record: 19-13-2
2005-06 CCHA Record/Finish: 12-7-1/3rd
Letterwinners Returning: 18 (10F, 6D, 2G)
Letterwinners Lost: 7 (4F, 2D, 1G)

TOP PLAYERS (2005-06 STATISTICS)

David Nimmo F, Sr.; 9-12=21
Brett McConnachie F, Sr.; 110-10=20
Shaun Arvai D, Sr.; 2-18=20
Steve Canter F, Sr.; 9-8=17
Grant Selinger F, Sr.; 8-7=15

SERIES INFORMATION

Ferris State leads 2-1-0
Home: 2-0-0; Away: 0-0-0; Neutral: 0-1-0
2005-06 Series Results: No Meetings



Doug Ross
HEAD COACH



Brett McConnachie
SR., FORWARD



Tavis MacMillan
HEAD COACH



Kyle Greentree
JR., FORWARD



Scott Paluch
HEAD COACH



Jonathan Matsumoto
JR., FORWARD

ALASKA

October 27-28 – 11:05 p.m. (EDT)
at Fairbanks, Alaska

Location: Fairbanks, Alaska
Founded: 1917
Enrollment: 9,380
Nickname: Nanooks
Colors: Blue and Gold
Conference: Central Collegiate Hockey Association (CCHA)
Chancellor: Dr. Steve Jones
Athletics Director: Forrest Karr
Arena/Capacity: Carlson Center/4,350
Press Box Phone: (907)•451-1957

COACHING STAFF

Head Coach

Tavis MacMillan • Alaska Fairbanks • 1994
Record at UA/Years: 35-32-9/2
Overall Record/Years: 35-32-9/2
UA Record vs. Ferris State: 3-0-1
Office Phone: (907)•474-6405
Assistants
Wade Klippenstein
Dallas Ferguson

SPORTS INFORMATION

Hockey SID: Jamie Schanback
Office Phone: (907)•474-6807
Cell Phone: (907)•322-9044
E-Mail Address: jamie.schanback@uaf.edu
FAX: (907)•474-5162
Web Site: www.alaskanook.com

TEAM INFORMATION

2005-06 Overall Record: 18-16-5
2005-06 CCHA Record/Finish: 11-13-4/8thT
Letterwinners Returning: 19 (11F, 6D, 2G)
Letterwinners Lost: 2 (1F, 1D, 0G)

TOP PLAYERS (2005-06 STATISTICS)

Kyle Greentree F, Jr.; 8-19=27
Curtis Fraser F, Sr.; 11-13=24
Aaron Lee F, Jr.; 10-10=20
Nathan Fornataro D, Sr.; 3-15=18
Wylie Rogers G, Jr.; 12-9-1; 2.65; .918

SERIES INFORMATION

Ferris State leads 23-18-2
Home: 13-4-1; Away: 8-14-1; Neutral: 2-0-0
2005-06 Series Results: UAF 5, at FSU 2 (11/4);
at FSU 3, UAF 3 OT (11/5)

BOWLING GREEN STATE

February 16-17 – 7:05 p.m. (EST)
at Big Rapids, Mich.

Location: Bowling Green, Ohio
Founded: 1910
Enrollment: 20,975
Nickname: Falcons
Colors: Brown and Orange
Conference: Central Collegiate Hockey Association (CCHA)
President: Dr. Sidney A. Ribeau
Athletics Director: Greg Christopher
Arena/Capacity: BGSU Ice Arena/5,000
Press Box Phone: (419)•372-1236

COACHING STAFF

Head Coach

Scott Paluch • Bowling Green State • 1991
Record at BGSU/Years: 48-82-18/4
Overall Record/Years: 48-82-18/4
BGSU Record vs. Ferris State: 1-7-2
Office Phone: (419)•372-2964
Assistants
Ron Fogarty
Danton Cole

SPORTS INFORMATION

Hockey SID: Dave Meyer
Office Phone: (419)•372-7077
Cell Phone: (419)•265-0284
E-Mail Address: meyerd@bgsu.edu
FAX: (419)•372-6015
Web Site: www.bgsufalcons.com

TEAM INFORMATION

2005-06 Overall Record: 13-23-2
2005-06 CCHA Record/Finish: 8-18-2/12th
Letterwinners Returning: 16 (9F, 6D, 1G)
Letterwinners Lost: 9 (5F, 2D, 2G)

TOP PLAYERS (2005-06 STATISTICS)

Jonathan Matsumoto F; Jr.; 20-28=48
James Unger F; Sr.; 12-15=27
Derek Whitmore F; Jr.; 13-7=20
Michael Hodgson D; Jr.; 2-9=11
Jimmy Spratt G; So.; 4-10-1; 4.35; .855

SERIES INFORMATION

Ferris State trails 48-39-11
Home: 21-18-6; Away: 18-30-5
2005-06 Series Results: at FSU 2, BGSU 1
(10/29); FSU 6, at BGSU 5 (1/16)



FERRIS STATE HOCKEY

2006-07 OPPONENTS

LAKE SUPERIOR STATE

December 8-9 – 7:05/5:05 p.m. (EST)
at Big Rapids, Mich.

Location: Sault Ste. Marie, Michigan
Founded: 1946
Enrollment: 3,100
Nickname: Lakers
Colors: Royal Blue and Gold
Conference: Central Collegiate Hockey Association (CCHA)
President: Dr. Betty Youngblood
Athletics Director: Bill Crawford
Arena/Capacity: Taffy Abel Arena/4,000
Press Box Phone: (906)•635-7501

COACHING STAFF

Head Coach
 Jim Roque • Lake Superior State • 1987
Record at LSSU/Years: 15-14-7/1
Overall Record/Years: 15-14-7/1
LSSU Record vs. Ferris State: 0-1-3
Office Phone: (906)•635-6665
Assistants
 Tim Christian
 Joe Shawhan

SPORTS INFORMATION

Hockey SID: Linda Bouvet
Office Phone: (906)•635-2601
Home Phone: (906)•248-5734
E-Mail Address: lbouvet@lssu.edu
FAX: (906)•635-2753
Web Site: www.lssu.edu/athletics

TEAM INFORMATION

2005-06 Overall Record: 15-14-7
2005-06 CCHA Record/Finish: 11-12-5/6thT
Letterwinners Returning: 13 (8F, 4D, 1G)
Letterwinners Lost: 16 (9F, 5D, 2G)

TOP PLAYERS (2005-06 STATISTICS)

Trent Campbell F; Sr.; 14-12=26
 Troy Schwab F; So.; 8-16=24
 Barnabas Bikeland D; Sr.; 1-10=11
 Dominic Osman F; Sr.; 9-9=18
 Jeff Jakaitis G; Sr.; 14-14-7, 2.23, .920

SERIES INFORMATION

Ferris State trails 56-39-11
Home: 20-27-4; **Away:** 17-29-6; **Neutral:** 1-1-1
2005-06 Series Results: at LSSU 4, FSU 4 OT (10/21); at LSSU 1, FSU 1 OT (10/22); at FSU 2, LSSU 2 OT (1/20); at FSU 3, LSSU 1 (1/21)



Jim Roque
HEAD COACH



Jeff Jakaitis
SR., GOALTENDER

MASSACHUSETTS

December 29 – 5:07 p.m. (EST)
at Minneapolis, Minn.
(Dodge Holiday Classic)

Location: Amherst, Massachusetts
Founded: 1926
Enrollment: 25,093
Nickname: Minutemen
Colors: Maroon and White
Conference: Hockey East Association (HEA)
President: Dr. Jack M. Wilson
Athletics Director: John McCutcheon
Arena/Capacity: William D. Mullins Memorial Center/8,373
Press Box Phone: (413)•545-6139

COACHING STAFF

Head Coach
 Don Cahoon • Boston University • 1972
Record at UMass/Years: 80-119-17/6
Overall Record/Years: 260-288-53/19
UMass Record vs. Ferris State: 0-0-0
Office Phone: (413)•545-5175
Assistants
 Red Gendron
 Len Quesnelle
 Jim Stewart

SPORTS INFORMATION

Hockey SID: Kimberly Gardner
Office Phone: (413)•545-5292
Cell Phone: (413)•687-7977
E-Mail Address: kgardner@admin.umass.edu
FAX: (413)•545-1556
Web Site: www.umassathletics.com

TEAM INFORMATION

2005-06 Overall Record: 13-21-2
2005-06 HEA Record/Finish: 10-15-2/8th
Letterwinners Returning: 20 (12F, 6D, 2G)
Letterwinners Lost: 6 (3F, 2D, 1G)

TOP PLAYERS (2005-06 STATISTICS)

Matt Anderson F; Rsr.; 7-13=20
 Chris Capraro F; Sr.; 8-11=19
 Chris Davis F; So.; 9-9=18
 P.J. Fenton F; Jr.; 5-12=17
 Jon Quick G; So.; 4-10-1, 2.98, .920

SERIES INFORMATION

First Meeting
Home: 0-0-0; **Away:** 0-0-0; **Neutral:** 0-0-0
2005-06 Series Results: No Meetings



Don Cahoon
HEAD COACH

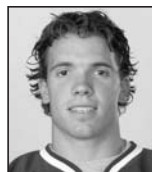

Matt Anderson
SR., FORWARD

MERCYHURST

October 13-14 – 7:05/5:35 p.m. (EDT)
at Big Rapids, Mich.

Location: Erie, Pennsylvania
Founded: 1926
Enrollment: 3,400
Nickname: Lakers
Colors: Green, Blue and White
Conference: Atlantic Hockey Association (AHA)
President: Dr. Thomas Gamble
Athletics Director: Pete Russo
Arena/Capacity: Mercyhurst Ice Center/1,500
Press Box Phone: (814)•824-2167

COACHING STAFF

Head Coach
 Rick Gotkin • Brockport State • 1982
Record at MC/Years: 338-198-33/18
Overall Record/Years: 338-198-33/18
MC Record vs. Ferris State: 0-2-0
Office Phone: (814)•824-2542
Assistants
 Bobby Ferraris
 John Rose

SPORTS INFORMATION

Hockey SID: John Leisering
Office Phone: (814)•824-2277
Cell Phone: (814)•864-2187
E-Mail Address: jleisering@mercyhurst.edu
FAX: (814)•824-2591
Web Site: hurstathletics.com

TEAM INFORMATION

2005-06 Overall Record: 22-13-1
2005-06 AHA Record/Finish: 19-8-1/2nd
Letterwinners Returning: 18 (10F, 5D, 3G)
Letterwinners Lost: 9 (6F, 3D, 0G)

TOP PLAYERS (2005-06 STATISTICS)

Ben Cottreau F; Jr.; 17-34=51
 Scott Champagne F; Sr.; 16-34=50
 Kyle Gourgon F; Sr.; 13-7=20
 Ryan Toomey F; Jr.; 9-21=21
 Mike Ella G; Rsr.; 7-5-0, 3.69, .891

SERIES INFORMATION

Ferris State leads 2-0-0
Home: 0-0-0; **Away:** 2-0-0; **Neutral:** 0-0-0
2005-06 Series Results: FSU 6, at MC 3 (11/25); FSU 5, at MC 4 (11/26)



Rick Gotkin
HEAD COACH



Ben Cottreau
JR., FORWARD



2006-07 OPPONENTS

MIAMI (OHIO)

December 1-2 – 7:35/7:05 p.m. (EST)
at Oxford, Ohio

Location: Oxford, Ohio
Founded: 1809
Enrollment: 16,300
Nickname: RedHawks
Colors: Red and White
Conference: Central Collegiate Hockey Association (CCHA)
President: Dr. David C. Hodge
Athletics Director: Dr. Brad Bates
Arena/Capacity: Steve Cady Arena/4,000
Press Box Phone: (513)•529-1646

COACHING STAFF

Head Coach
 Enrico Blasi • Miami (Ohio) • 1994
Record at MU/Years: 130-116-23/7
Overall Record/Years: 130-116-23/7
MU Record vs. Ferris State: 11-5-2
Office Phone: (513)•529-3343
Assistants
 Jeff Blashill
 Chris Bergeron
 Nick Petraglia
 Josh Fenton

SPORTS INFORMATION

Hockey SID: Jess Bechard
Office Phone: (513)•529-1601
Cell Phone: (513)•330-0812
E-Mail Address: becharja@muohio.edu
FAX: (513)•529-6729
Web Site: www.muredhawks.com

TEAM INFORMATION

2005-06 Overall Record: 26-9-4
2005-06 CCHA Record/Finish: 20-6-2/1st
Letterwinners Returning: 15 (8F, 5D, 2G)
Letterwinners Lost: 6 (4F, 1D, 1G)

TOP PLAYERS (2005-06 STATISTICS)

Nathan Davis F; Jr; 20-20=40
 Matt Christie F; Sr; 7-17=24
 Ryan Jones F; Jr; 22-13=35
 Mitch Ganzak D; Jr; 2-29=31
 Charlie Effinger G; Jr; 12-4-4, 1.83, .931

SERIES INFORMATION

Ferris State trails 39-36-12
Home: 17-18-8; **Away:** 19-19-4; **Neutral:** 0-2-0
2005-06 Series Results: MU 3, at FSU 1 (1/27);
 MU 5, at FSU 0 (1/28)



Enrico Blaski
HEAD COACH



Ryan Jones
JR., FORWARD

MICHIGAN

November 17-18 – 7:05 p.m. (EST)
at Big Rapids, Mich.
January 26-27 – 8:05/7:35 p.m. (EST)
at Ann Arbor, Mich.

Location: Ann Arbor, Michigan
Founded: 1817
Enrollment: 37,306
Nickname: Wolverines
Colors: Maize and Blue
Conference: Central Collegiate Hockey Association (CCHA)
President: Mary Sue Coleman
Athletics Director: Bill Martin
Arena/Capacity: Yost Ice Arena/6,637
Press Box Phone: (734)•647-7916

COACHING STAFF

Head Coach
 Gordon "Red" Berenson • Michigan • 1962
Record at UM/Years: 585-278-63/22
Overall Record/Years: 585-278-63/22
UM Record vs. Ferris State: 50-21-2
Office Phone: (734)•647-1201
Assistants
 Mel Pearson
 Billy Powers
 Stan Matwijiw

SPORTS INFORMATION

Hockey SID: Matt Trevor
Office Phone: (734)•647-3810/4423
Home Phone: (734)•649-1502
E-Mail Address: mtrevor@umich.edu
FAX: (734)•647-1188
Web Site: www.MGoBlue.com

TEAM INFORMATION

2005-06 Overall Record: 21-15-5
2005-06 CCHA Record/Finish: 13-10-5/3rd
Letterwinners Returning: 18 (10F, 6D, 2G)
Letterwinners Lost: 6 (4F, 4D, 1G)

TOP PLAYERS (2005-06 STATISTICS)

T.J. Hensick F; Sr; 17-35=52
 Kevin Porter F; Jr; 17-21=38
 Chad Kolarik F; Jr; 12-26=38
 Matt Hunwick D; Sr; 11-19=30
 Jack Johnson D; So; 10-22=32

SERIES INFORMATION

Ferris State trails 54-26-3
Home: 16-21-2; **Away:** 10-31-0; **Neutral:** 0-2-1
2005-06 Series Results: at FSU 3, UM 3 OT (2/24); FSU 4, at UM 3 (2/25); at UM 6, FSU 4 (3/10); at UM 3, FSU 2 (3/11)



Red Berenson
HEAD COACH



Matt Hunwick
SR., DEFENSEMAN

MICHIGAN STATE

November 7 & February 9 – 7:05 & 7:35 p.m. (EST) at East Lansing, Mich.
 November 10 & February 13 – 7:05 & 7:35 p.m. (EST) at Big Rapids, Mich.

Location: East Lansing, Michigan
Founded: 1855
Enrollment: 45,166
Nickname: Spartans
Colors: Green and White
Conference: Central Collegiate Hockey Association (CCHA)
President: Dr. Lou Anna K. Simon
Athletics Director: Ron Mason
Arena/Capacity: Munn Ice Arena/6,470
Press Box Phone: (517)•353-6359

COACHING STAFF

Head Coach
 Rick Comley • Lake Superior State • 1972
Record at MSU/Years: 91-60-16/4
Overall Record/Years: 688-536-87/33
MSU Record vs. Ferris State 5-2-1
Office Phone: (517)•355-1639
Assistants
 Tom Newton
 Brian Renfrew
 Rob Woodward

SPORTS INFORMATION

Hockey SID: Jamie Weir
Office Phone: (517)•355-2271
E-Mail Address: jweir@ath.msu.edu
FAX: (517)•353-9636
Web Site: www.msuspartans.com

TEAM INFORMATION

2005-06 Overall Record: 25-12-8
2005-06 CCHA Record/Finish: 14-7-7/2nd
Letterwinners Returning: 17 (10F, 6D, 1G)
Letterwinners Lost: 6 (3F, 2D, 1G)

TOP PLAYERS (2005-06 STATISTICS)

Bryan Lerg F; Jr; 15--23=38
 Tim Crowder F; So; 17-13=30
 Jim McKenzie F; Jr; 11-17=28
 Tyler Howells D; Sr; 10-24=34
 Jeff Lerg G; So; 16-6-3, 1.96, .928

SERIES INFORMATION

Ferris State trails 60-24-13
Home: 9-23-8; **Away:** 14-36-4; **Neutral:** 1-1-1
2005-06 Series Results: at FSU 2, MSU 2 OT (11/8); FSU 2, at MSU 1 (1/24)



Rick Comley
HEAD COACH



Bryan Lerg
JR., FORWARD



FERRIS STATE HOCKEY

2006-07 OPPONENTS

MINNESOTA

December 30 – 5:07 or 8:07 p.m. (EST)
at Minneapolis, Minn.
(Dodge Holiday Classic)

Location: Minneapolis, Minnesota
Founded: 1851
Enrollment: 48,150
Nickname: Golden Gophers
Colors: Maroon and Gold
Conference: Western Collegiate Hockey Association (WCHA)
President: Robert Bruininks
Athletics Director: Joel Maturi
Arena/Capacity: Mariucci Arena/10,000
Press Box Phone: (612)•626-0844

COACHING STAFF

Head Coach

Don Lucia • Notre Dame • 1981

Record at UM/Years: 189-86-26/7

Overall Record/Years: 468-241-55/19

UM Record vs. Ferris State: 2-0-0

Office Phone: (612)•625-2886

Assistants

Mike Guentzel

John Hill

SPORTS INFORMATION

Hockey SID: Kevin Kurtt

Office Phone: (612)•625-9379

Cell Phone: (612)•202-1932

E-Mail Address: kurttt003@umn.edu

FAX: (612)•625-0359

Web Site: www.gophersports.com

TEAM INFORMATION

2005-06 Overall Record: 27-9-5

2005-06 WCHA Record/Finish: 20-5-3/1st

Letterwinners Returning: 16 (8F, 5D, 3G)

Letterwinners Lost: 9 (6F, 3D, 0G)

TOP PLAYERS (2005-06 STATISTICS)

Alex Goligoski D; Jr; 11-28=39

Ben Gordon F; Jr; 12-17=29

Ryan Stoa F; So.; 10-15=25

Kellen Briggs G; Sr; 21-6-3, 2.55, .904

Jeff Frazee G; So.; 6-3-2, 2.36, .910

SERIES INFORMATION

Ferris State trails 2-1-0

Home: 0-0-0; **Away:** 1-2-0

2005-06 Series Results: No Meetings



Don Lucia
HEAD COACH



Alex Goligoski
JR., DEFENSEMAN



Mike Kemp
HEAD COACH



Scott Parse
SR., FORWARD



Walt Kyle
HEAD COACH



Darin Olver
SR., FORWARD

NEBRASKA-OMAHA

January 19-20 – 7:05 p.m. (EST)
at Big Rapids, Mich.

Location: Omaha, Nebraska
Founded: 1908
Enrollment: 14,000
Nickname: Mavericks
Colors: Crimson and Black
Conference: Central Collegiate Hockey Association (CCHA)
Chancellor: John E. Christiansen
Athletics Director: David Herbster
Arena/Capacity: Qwest Center Omaha/14,700
Press Box Phone: (402)•595-2929

COACHING STAFF

Head Coach

Mike Kemp • Gustavus Adolphus • 1975

Record at UNO/Years: 144-171-34/9

Overall Record/Years: 144-171-34/9

UNO Record vs. Ferris State: 11-5-2

Office Phone: (402)•554-3629

Assistants

Doc DelCastillo

Todd Jones

SPORTS INFORMATION

Hockey SID: Ashley King

Office Phone: (402)•554-2140

E-Mail Address: anking@mail.unomaha.edu

FAX: (402)•554-3694

Web Site: www.gomavs.unomaha.edu

TEAM INFORMATION

2005-06 Overall Record: 20-15-6

2005-06 CCHA Record/Finish: 12-10-6/4thT

Letterwinners Returning: 20 (11F, 7D, 2G)

Letterwinners Lost: 9 (7F, 1D, 1G)

TOP PLAYERS (2005-06 STATISTICS)

Scott Parse F; Sr; 20-41=61

Bryan Marshall F; Jr; 12-26=38

Tomas Klempa F; Sr; 11-15=26

Alex Nikiforuk F; Sr; 13-10=23

Jerad Kaufman G; So.; 17-11-6, 2.97, .897

SERIES INFORMATION

Ferris State trails 11-5-2

Home: 3-5-2; **Away:** 2-6-0

2005-06 Series Results: at UNO 5, FSU 2

(12/2); at UNO 5, FSU 3 (12/4)

NORTHERN MICHIGAN

January 5-6 – 7:35 p.m. (EST)
at Marquette, Mich.

Location: Marquette, Michigan
Founded: 1899
Enrollment: 9,700
Nickname: Wildcats
Colors: Old Gold and Olive Green
Conference: Central Collegiate Hockey Association (CCHA)
President: Dr. Leslie Wong
Athletics Director: Ken Godfrey
Arena/Capacity: Berry Events Center/3,902
Press Box Phone: (906)•227-1720

COACHING STAFF

Head Coach

Walt Kyle • Northern Michigan • 1981

Record at NMU/Years: 87-60-15/4

Overall Record/Years: 87-60-15/4

NMU Record vs. Ferris State: 8-3-0

Office Phone: (906)•227-1211

Assistants

John Kyle

John Olver

SPORTS INFORMATION

Hockey SID: Dave Faiella

Office Phone: (906)•227-1013

Home/Cell Phone: (906)•226-8435/458-3558

E-Mail Address: dfaiella@nmu.edu

FAX: (906)•227-2492

Web Site: www.nmu.edu/athletics

TEAM INFORMATION

2005-06 Overall Record: 22-16-2

2005-06 CCHA Record/Finish: 14-12-2/4thT

Letterwinners Returning: 12 (8F, 3D, 1G)

Letterwinners Lost: 9 (5F, 3D, 1G)

TOP PLAYERS (2005-06 STATISTICS)

Darin Olver F; Sr; 15-20=35

Mike Santorelli F; Jr; 15-18=33

Pat Bateman F; Sr; 10-19=29

Zach Tarkir D; Sr; 3-11=14

Bill Zaniboni G; Sr; 18-12-2, 2.31, .916

SERIES INFORMATION

Ferris State trails 43-16-2

Home: 7-17-2; **Away:** 10-23-0; **Neutral:** 1-1-0

2004-05 Series Results: at FSU 5, NMU 3

(12/9); NMU 2, at FSU 1 (12/10); at NMU 5, FSU 0

(1/13); at NMU 2, FSU 1 (1/14)



2006-07 OPPONENTS

NOTRE DAME

February 23-24 – 7:35/7:05 p.m. (EST)
at Notre Dame, Ind.

Location: Notre Dame, Indiana
Founded: 1842
Enrollment: 11,311
Nickname: Fighting Irish
Colors: Gold and Blue
Conference: Central Collegiate Hockey Association (CCHA)
President: Rev. John I. Jenkins, C.S.C.
Athletics Director: Kevin White
Arena/Capacity: Joyce Center/2,713
Press Box Phone: (574)•631-4899

COACHING STAFF

Head Coach

Jeff Jackson • Michigan State • 1978

Record at ND/Years: 13-19/4/1

Overall Record/Years: 195-71-29/7

UND Record vs. Ferris State: 2-0-0

Office Phone: (574)•631-3630

Assistants

Paul Pooley

Andy Slaggett

Mike McNeill

Jim Montgomery

SPORTS INFORMATION

Hockey SID: Tim Connor

Office Phone: (574)•631-7516

Home Phone: (574)•273-1038

E-Mail Address: Connor.21@nd.edu

FAX: (574)•631-7941

Web Site: www.und.com

TEAM INFORMATION

2005-06 Overall Record: 13-19-4

2005-06 CCHA Record/Finish: 11-13-4/8thT

Letterwinners Returning: 16 (9F, 5D, 2G)

Letterwinners Lost: 6 (4F, 1D, 1G)

TOP PLAYERS (2005-06 STATISTICS)

Wes O'Neill D; Sr.; 6-19=25

Erik Condra F; So.; 6-28=34

T.J. Jindra F; Sr.; 2-6=8

Josh Sciba F; Sr.; 17-13=30

David Brown G; Sr.; 9-15-4, 2.47, .915

SERIES INFORMATION

Ferris State leads 33-16-5

Home: 12-6-2; **Away:** 19-8-3; **Neutral:** 2-0-0

2005-06 Series Results: at UND 4, FSU 1

(2/10); UND 3, at FSU 2 (2/11)



Jeff Jackson
HEAD COACH



T.J. Jindra
SR., FORWARD



John Markell
HEAD COACH

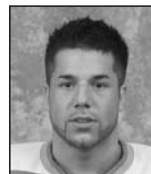

Andrew Schembri
SR., FORWARD



Nate Leaman
HEAD COACH



Olivier Bouchard
SR., FORWARD

OHIO STATE

February 2-3 – 7:05 p.m. (EST)
at Big Rapids, Mich.

Location: Columbus, Ohio
Founded: 1870
Enrollment: 50,504
Nickname: Buckeyes
Colors: Scarlet and Gray
Conference: Central Collegiate Hockey Association (CCHA)
President: Karen A. Holbrook
Athletics Director: Eugene Smith
Arena/Capacity: Value City Arena/17,500
Press Box Phone: (614)•688-5330/5331

COACHING STAFF

Head Coach

John Markell • Bowling Green State • 1979

Record at OSU/Years: 215-192-37/11

Overall Record/Years: 215-192-37/11

OSU Record vs. Ferris State: 23-15-2

Office Phone: (614)•292-0820

Assistants

Casey Jones

Jason Lammers

Shane Clifford

Kurt Brown

SPORTS INFORMATION

Hockey SID: Leann Parker

Office Phone: (614)•688-0294

Home/Cell Phone: ... (614)•846-8568/266-4309

E-Mail Address: parker.387@osu.edu

FAX: (614)•292-8547

Web Site: www.ohiostatebuckeyes.com

TEAM INFORMATION

2005-06 Overall Record: 15-19-5

2005-06 CCHA Record/Finish: ... 11-14-3/10th

Letterwinners Returning: 18 (12F, 6D, 0G)

Letterwinners Lost: 5 (2F, 1D, 2G)

TOP PLAYERS (2005-06 STATISTICS)

Andrew Schembri F; Sr.; 12-11=23

Domenic Maiani F; Jr.; 5-13=18

Mathieu Beaudoin F; Sr.; 8-8=16

Sean Collins D; Sr.; 7-11=18

Matt Waddell D; Sr.; 8-6=14

SERIES INFORMATION

Ferris State trails 55-37-11

Home: 23-21-3; **Away:** 12-32-7; **Neutral:** 0-1-0

2005-06 Series Results: at OSU 3, FSU 3 OT

(2/17); at OSU 3, FSU 2 (2/18); at FSU 3, OSU 0

(3/3); at FSU 2, OSU 1 (3/4)

UNION

October 6-7 – 7:05 p.m. (EDT)
at Big Rapids, Mich.

Location: Schenectady, New York
Founded: 1795
Enrollment: 2,200
Nickname: Dutchmen
Colors: Garnet and White
Conference: Eastern College Athletic Conference (ECAC)
President (Interim): Dr. Stephen Ainlay
Athletics Director: Jim McLaughlin
Arena/Capacity: Frank L. Messa Rink/2,225
Press Box Phone: (518)•388-8726

COACHING STAFF

Head Coach

Nate Leaman • Cortland State • 1997

Record at UC/Years: 43-55-13/3

Overall Record/Years: 43-55-13/3

UC Record vs. Ferris State: 0-0-0

Office Phone: (518)•388-6570

Assistants

Rick Bennett

Bill Riga

SPORTS INFORMATION

Hockey SID: Hillary L. Haynes

Office Phone: (518)•388-6377

Cell Phone: (518)•727-8328

E-Mail Address: haynes@union.edu

FAX: (518)•388-6096

Web Site: www.unionathletics.com

TEAM INFORMATION

2005-06 Overall Record: 16-16-6

2005-06 ECAC Record/Finish: 9-9-4/6thT

Letterwinners Returning: 16 (10F, 5D, 1G)

Letterwinners Lost: 9 (5F, 2D, 2G)

TOP PLAYERS (2005-06 STATISTICS)

Oliver Bouchard F; Sr.; 14-12=26

Augie DiMarzo F; So.; 7-16=23

T.J. Fox F; So.; 8-12=20

Lane Caffaro D; So.; 5-11=16

Justin Mrazek G; Jr.; 0-1-1, 5.69, .765

SERIES INFORMATION

First Meeting

Home: 0-0-0; **Away:** 0-0-0; **Neutral:** 0-0-0

2005-06 Series Results: No Meetings



FERRIS STATE HOCKEY

2006-07 OPPONENTS

WAYNE STATE

January 12-13 – 7:05 p.m. (EST)
at Detroit, Mich.

Location: Detroit, Michigan
Founded: 1868
Enrollment: 33,314
Nickname: Warriors
Colors: Green and Gold
Conference: College Hockey America (CHA)
President: Dr. Irvin D. Reid
Athletics Director: Rob Fournier
Arena/Capacity: Michigan State Fairgrounds Coliseum/5,500
Press Box Phone: TBA

COACHING STAFF

Head Coach

Bill Wilkinson • St. Lawrence • 1970

Record at WSU/Years: 101-122-24/7

Overall Record/Years: 414-423-77/24

WSU Record vs. Ferris State: 1-3-0

Office Phone: (313)•577-9173

Assistants

Chris Luongo
 Frank Novock
 Matt Kelly

SPORTS INFORMATION

Hockey SID: Tom Gorman

Office Phone: (313)•577-2299

Cell Phone: (248)•379-1699

E-Mail Address: tgorman@wayne.edu

FAX: (313)•577-5997

Web Site: www.wsuathletics.com

TEAM INFORMATION

2005-06 Overall Record: 6-23-6

2005-06 CHA Record/Finish: 3-12-5/6th

Letterwinners Returning: 18 (12F, 5D, 1G)

Letterwinners Lost: 5 (2F, 2D, 1G)

TOP PLAYERS (2005-06 STATISTICS)

Nate Higgins F; Sr.; 10-8=18
 Derek Bachynski F; Jr.; 7-11=18
 Jason Bloomingburg F; RSR; 10-7=17
 Matt Krug D; So.; 2-10=12
 Will Hooper G; Sr.; 2-13-3, 3.45, .889

SERIES INFORMATION

Ferris State leads 3-1-0

Home: 1-1-0; **Away:** 2-0-0

2005-06 Series Results: No Meetings



Bill Wilkinson
HEAD COACH



Nate Higgins
SR., FORWARD



Jim Culhane
HEAD COACH

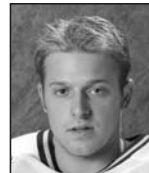

Paul Szczechura
SR., FORWARD

WESTERN MICHIGAN

October 20 & January 23 – 7:35 p.m. (ET)
at Kalamazoo, Mich.

October 21 & November 21 – 7:05 p.m.
(ET) at Big Rapids, Mich.

Location: Kalamazoo, Michigan
Founded: 1903
Enrollment: 24,841
Nickname: Broncos
Colors: Brown and Gold
Conference: Central Collegiate Hockey Association (CCHA)
Athletic (Interim): Dr. Diether Haenicke
Athletics Director: Kathy Beauregard
Arena/Capacity: Harry W. Lawson Arena/3,667
Press Box Phone: (269)•387-3065

COACHING STAFF

Head Coach

Jim Culhane • Western Michigan • 1987

Record at WMU/Years: 110-137-29/7

Overall Record/Years: 110-137-29/7

WMU Record vs. Ferris State: 12-14-0

Office Phone: (269)•387-3050

Assistants

Chris Brooks
 Marc Fakler
 Allan Avery

SPORTS INFORMATION

Hockey SID: Daniel Jankowski

Office Phone: (269)•387-4122

Home Phone: (269)•760-5133

E-Mail Address: daniel.jankowski@wmich.edu

FAX: (269)•387-4139

Web Site: www.wmubroncos.com

TEAM INFORMATION

2005-06 Overall Record: 10-24-6

2005-06 CCHA Record/Finish: 7-16-5/11th

Letterwinners Returning: 18 (12F, 5D, 1G)

Letterwinners Lost: 6 (3F, 2D, 1G)

TOP PLAYERS (2005-06 STATISTICS)

Paul Szczechura F; Sr.; 10-26=36
 Jeff LoVecchio F; So.; 7-11=18
 Ryan Mahrle D; Sr.; 2-16=18
 Chris Frank D; So.; 2-2=4
 Daniel Bellissimo G; Jr.; 9-22-6, 3.65, .893

SERIES INFORMATION

Ferris State trails 64-37-6

Home: 23-23-3; **Away:** 15-35-3; **Neutral:** 1-4-0

2005-06 Series Results: at FSU 6, WMU 0

(11/11); FSU 5, at WMU 3 (11/12); FSU 4, at

WMU 2 (2/3); at FSU 7, WMU 2 (2/4)

FERRIS STATE UNIVERSITY

BLUELINE



The BlueLine Club welcomes and encourages all individuals who are interested in promoting and assisting the Division I Men's Ice Hockey program at Ferris State University to join our organization. By joining the FSU BlueLine Club, you can show your support for the Bulldogs on the ice.

BLUELINE CLUB ACTIVITIES

Ambassador's Program
 Annual Golf Outing
 Crimson and Gold Intrasquad Game
 Feeding Frenzy
 Freshman Welcome Picnic
 Game Day Luncheons
 Alumni Softball Game
 Parents' Weekend
 Potluck with the Players
 Skate with the Players
 Tailgating before Games
 Team Awards Banquet

BLUELINE CLUB MEMBERSHIP LEVELS

Member	\$50 – \$99
Captain	\$100 – \$299
All-Conference	\$300 – \$499
All-American	\$500 – \$999
Hobey Baker	\$1000 +

Memberships are annual,
from October 1 to September 30

BLUELINE CLUB MEETINGS

3rd Wednesday of each
month ▲ 7 p.m.

▲ Ewingleben Ice Arena

For more information,
contact:

Brian Kegler, Associate
Athletics Director
(231) 591-2860
keglerb@ferris.edu



THE BLUELINE CLUB BOARD

Front (L-R): Neal Wood, Patty Patterson, Ron Patterson, Teresa Fogel, Kevin Courtney, and Bob Daniels.

Back (L-R): Julie Courtney and Kim Hancock.

