

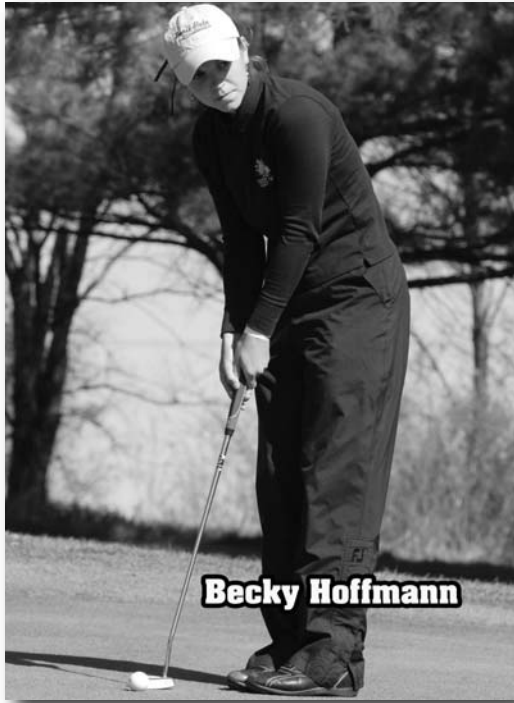

FERRIS STATE UNIVERSITY

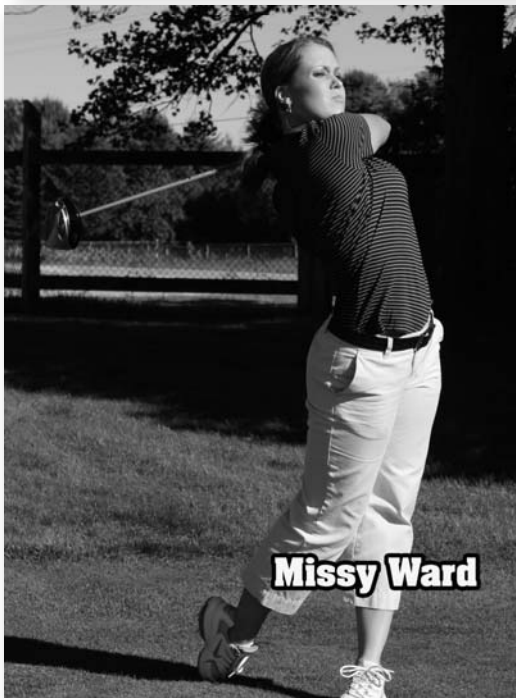

Becky Hoffmann



Missy Ward

Ferris State Bulldog Women's **INVITATIONAL** 2007



OFFICIAL INVITATIONAL PROGRAM

SEPT. 1-2, 2007
KATKE GOLF COURSE
BIG RAPIDS, MICHIGAN



2007 FERRIS STATE BULLDOG WOMEN'S INVITATIONAL

FERRIS STATE ROSTER/SCHEDULE

2007-08 FERRIS STATE WOMEN'S GOLF ROSTER

NAME	HT.	YR.	SWING	HOMETOWN/HIGH SCHOOL
Jacquee Bencoter	5-6	Fr.	R	Metamorra, Mich./Lapeer West
Raquel Hansen**	5-4	Jr.	R	West Olive, Mich./Grand Haven
Becky Hoffman***	5-4	Sr.	R	Gaines, Mich./Swartz Creek
Kaitlyn Hogan***	5-6	Sr.	R	Big Rapids, Mich.
Meghan Hunter**	5-6	Jr.	R	Dexter, Mich.
Alison Meyer**	5-8	Jr.	R	Duluth, Minn./Central
Missy Ward***	5-7	Sr.	R	Fenton, Mich./Linden

HEAD COACH: Brad Bedortha (9th Year)

ASSISTANT COACH: Dr. Phil Walling

ASSISTANT COACH: Mike Mignano

*Letters Earned



2007-08 FERRIS STATE WOMEN'S GOLF SCHEDULE

SEPTEMBER

1-2	Sat.-Sun.	Ferris State Bulldog Women's Invitational	Big Rapids, Mich.	8 a.m.
3-4	Mon.-Tues.	at Grand Valley State Laker Classic	Allendale, Mich.	9 a.m.
8-9	Sat.-Sun.	at Michigan State Mary Fossum Invitational	East Lansing, Mich.	8 a.m.
28-29	Fri.-Sat.	at Northwood Invitational	Midland, Mich.	8 a.m.
30	Sun.	at Findlay William "Bing" Beall Classic	Arlington, Ohio	TBA

OCTOBER

1	Mon.	at Findlay William "Bing" Beall Classic	Arlington, Ohio	TBA
15-16	Mon.-Tues.	at Nova Southeastern Shark Invitational	Palm Beach Garden, Fla.	TBA

MARCH

21-22	Fri.-Sat.	at Northern Kentucky Invitational	Perry Park, Ky.	TBA
-------	-----------	-----------------------------------	-----------------	-----

APRIL

4-5	Fri.-Sat.	at Illinois Illini Classic	Urbana, Ill.	TBA
19-20	Sat.-Sun.	at GLIAC Championships*	Findlay, Ohio	TBA

MAY

1-2	Thur.-Fri.	NCAA-II East Regional	TBD	TBA
9-12	Fri.-Mon.	at 9th annual NCAA-II Championships♦	Houston, Texas	TBA

All times are Eastern

Dates and start times are subject to change

* – Hosted by the University of Findlay

♦ – Hosted by Rice University and the Harris County-Houston Sports Authority



Ferris State



2007 FERRIS STATE BULLDOG WOMEN'S INVITATIONAL

PREVIOUS EVENT RESULTS

FERRIS STATE BULLDOG WOMEN'S INVITATIONAL PAST RESULTS

	TEAM		INDIVIDUAL	
2006	1. Ferris State 2. Indianapolis 3. Grand Valley State 4. DePauw (Ind.) 5. Southern Indiana	305-310=615 308-313=621 316-306=622 314-311=625 315-321=636	1. Kristi Piepenbrink (Indianapolis) 2. Missy Ward (Ferris State) 3. Ashley Smith (Grand Valley State) 4. Jackie Studor (Northwood) 5. Sarah Gates (DePauw)	69*-78=147 75-75=150 75-76=151 76-75=151 75-77=152
2005	1. Ferris State 2. Grand Valley State 3. DePauw (Ind.) 4. SIU-Edwardsville 5. Northwood	309-306=615 319-305=624 330-310=640 325-321=646 324-327=651	1. Audra Walters (Grand Valley State) *Playoff 2. Elena Robles (Ferris State) 3. Missy Ward (Ferris State) 4. Kristi Vienneau (Grand Valley State) 5. Brittany Hood (Southern Ill.-Edwardsville)	74-75=149 72-77=149 74-77=151 77-74=151 76-76=152
2004	1. Ferris State 2. Grand Valley State 3. Northern Kentucky 4. St. Mary's (Ind.) 5. Southern Indiana * Tournament Records	296*-299=595* 301-306=606 301-314=615 325-311=636 315-322=637	1. Yasuyo Kiyota (Ferris State) 2. Elena Robles (Ferris State) 3. Melissa Sneller (Grand Valley State) 4. Becky Hoffman (Ferris State) 5. Kim Keyer-Scott (Northern Kentucky) Kristi Vienneau (Grand Valley State) Bianca Hutton (Northern Kentucky)	72-74=146* 74-73=147 75-73=148 75-75=150 75-77=152 76-76=152 74-78=152
2003	1. Grand Valley State 2. Nebraska-Omaha 3. DePauw University 4. Northern Kentucky 5. St. Mary's (Ind.)	309-312=621 322-302=624 325-315=640 326-315=641 338-325=663	1. Kim Keyer-Scott (Northern Kentucky) 2. Tanis Hastmann (Nebraska-Omaha) 3. Amanda Stock (Nebraska-Omaha) 4. Rachael Sinnen (Grand Valley State) 5. Kristi Vienneau (Grand Valley State)	78-72=150 77-74=151 77-76=153 77-76=153 75-79=154
2002	1. Ferris State 2. Nebraska-Omaha 3. Grand Valley State 4. Northern Kentucky 5. Quincy	315-309=624 331-310=641 317-328=645 333-327=660 334-329=663	1. Kathryn Bobbie (Ferris State) *Playoff 2. Meredith Johnson (Ferris State) 3. Tanis Hastmann (Nebraska-Omaha) 4. Kim Moore (Indianapolis) 5. Kim Keyer-Scott (Northern Kentucky) Nicole Crawford (Quincy) Amanda Stock (Nebraska-Omaha) Kristi Vienneau (Grand Valley State)	79-73=152 78-74=152 76-78=154 76-81=157 77-81=158 82-76=158 82-76=158 77-81=158
2001	1. Northern Kentucky 2. Grand Valley State 3. Indianapolis 4. Nebraska-Omaha Ferris State	330-335=665 342-329=671 336-338=674 344-341=685 337-348=685	1. Kim Keyer-Scott (Northern Kentucky) 2. Amy Wenning (Indianapolis) 3. Kim Moore (Indianapolis) Jenn Soltis (Ferris State) Molly Weissert (Tri-State) Shannon Briggs (Grand Valley State)	76-84=160 75-86=161 86-77=163 81-82=163 79-84=163 82-81=163
2000	1. Ferris State 2. Grand Valley State 3. Indianapolis 4. Tri-State 5. Dayton	328-331=659 336-332=668 329-347=676 339-348=687 354-339=693	1. Kathryn Bobbie (Ferris State) 2. Molly Weissert (Tri-State) 3. Katie Collins (Grand Valley State) 4. Kristen Joyce (Dayton) Jenn Soltis (Ferris State)	76-84=160 75-86=161 86-77=163 81-83=164 79-85=164

FERRIS STATE'S KATKE GOLF COURSE

Katke Golf Course, a university-owned 18-hole golf course situated on the western flank of the Ferris State campus, serves as the host site for the 2006 Bulldog Women's Invitational.

The course, which also serves as the site of all home Bulldog cross country along with men's and women's golf events, is named after Mr. and Mrs. Marvin L. Katke, whose generous donation influenced campus development and the initial phase of the golf course. Katke, a friend of Ferris and a Mecosta County native, was vice president for manufacturing of the Ford Motor Company and a 1967 recipient of an honorary degree from FSU.

The Katke Golf Course, which opened in 1974, played host to the 2004 Great Lakes Intercollegiate Athletic Conference (GLIAC) and NCAA Division II East Regional Women's Golf Championships.

A new clubhouse, which was added in the summer of 1999, houses the Professional Golf Management (PGM) Learning Center at Ferris State. The PGM program, which is designed for the individual who is interested in a career as a golf professional, has over 300 students and is a source of national recognition and a revenue producer for the university. Established in 1975, the PGM program was the first of its kind in the nation sanctioned by the prestigious Professional Golfers' Association of America (PGA).

Both the building and course also serve as a recreational resource for the entire community and surrounding area.





2007 FERRIS STATE BULLDOG WOMEN'S INVITATIONAL

KATKE GOLF COURSE YARDAGE/LAYOUT



COURSE YARDAGE

HOLE	YARDAGE	PAR	HOLE	YARDAGE	PAR
1	425	4	10	316	4
2	167	3	11	359	4
3	477	5	12	346	4
4	359	4	13	145	3
5	363	4	14	321	4
6	146	3	15	492	5
7	487	5	16	353	4
8	159	3	17	176	3
9	498	5	18	400	5
Out	3081	36	In	2908	36
Totals	5989	72			

