

On the Ferris State University Web page, click on MyFSU to log in.

Type your user ID and password,

then click Login.

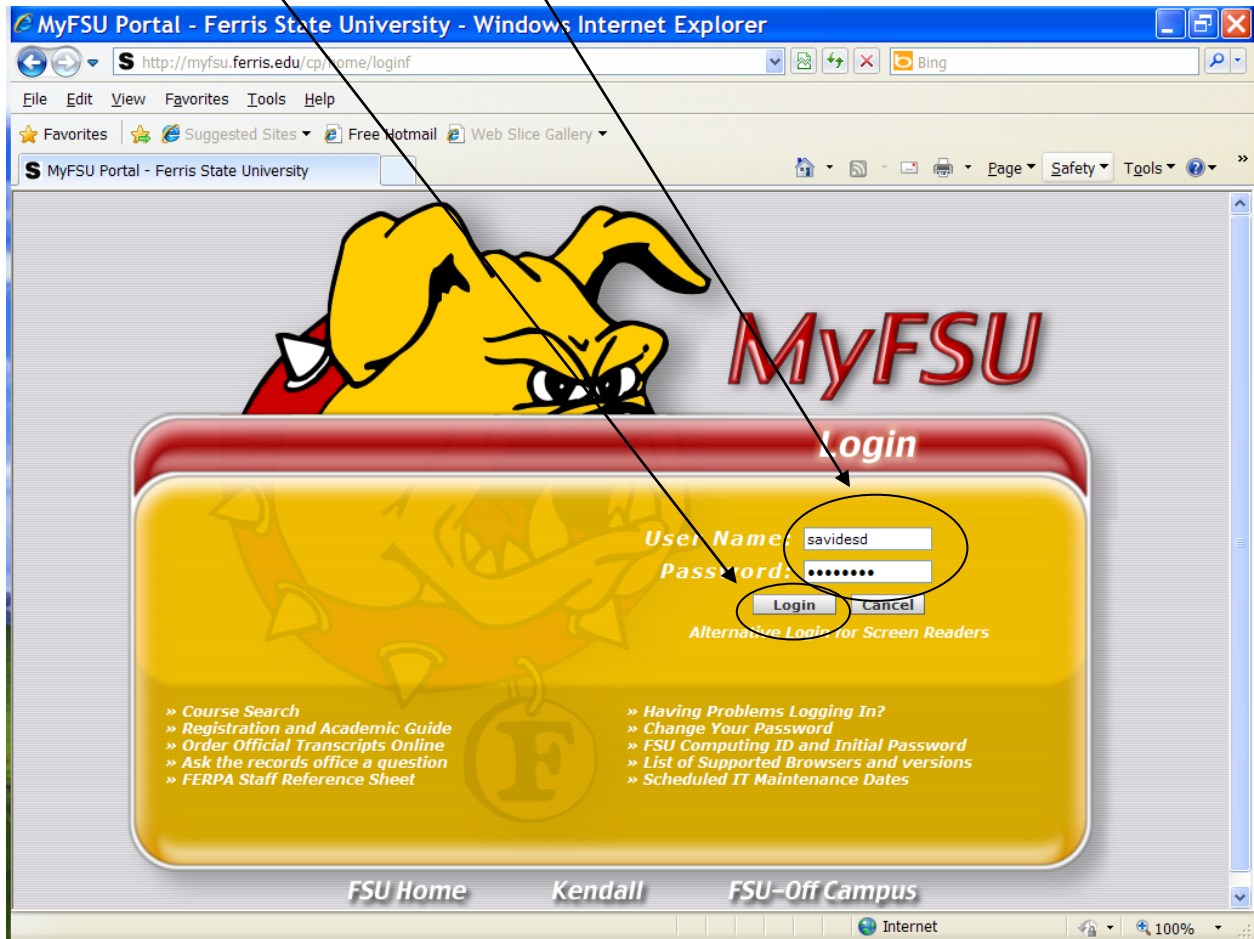

Click on the Workplace tab.

Click on Direct Deposit Allocation.

- Employee Services**:
 - BENEFITS & DEDUCTIONS
 - Retirement Plans
 - Health Benefits
 - Flexible Spending Accounts
 - Beneficiaries and Dependents
 - PAY INFORMATION
 - Direct Deposit Allocation** (circled with an arrow)
 - Earnings History
 - Pay Stub
 - Deductions History
 - HELPFUL LINKS
 - Admissions Online Application
 - Jobs Summary
 - Leave Balances
 - W2 Year End Earnings Statement
 - W4 Tax Exemptions or Allowances
- Student Employment**:
 - Student Intent Hiring Form
 - Student Employment Home Page
 - Student jobs are posted on the following dates:
 - Fall Semester August 1
 - Spring Semester December 1
 - Summer Semester April 15
 - Job Vacancy Posting Form
 - View Job Postings
 - Hiring Process Overview
 - W2 Year End Earnings Statement
 - 2010 Work Study Earnings
 - Click here for Work Study earnings information to complete your 2011-12 FAFSA. Please select **January 2010 to December 2010**.
- Approval Alerts**: You have no documents pending approval.
- My Worklist**: The user is not authorized for the request.
- Finance Services**:
 - Budget Queries
 - Encumbrance Query
 - Requisition
 - Approve Documents
 - View Document
 - Budget Development
- Finance Announcements**: [FINANCE] February - Month End Close
- Banner Reports**

Click on Update Direct Deposit Allocation.

- WEST MICHIGAN CREDIT UNION - Saving
- ISABELLA BANK AND TRUST - Checking
- WEST MICHIGAN CREDIT UNION - Checking
- USAA FEDERAL SAVINGS BANK - Checking
- WEST MICHIGAN CREDIT UNION - Saving
- Total Net Pay

Below the list, a section titled "Proposed Pay Distribution:" contains a table with the following data:

Bank Name	Routing Number	Account Number	Account Type	Priority	Amount or Percent	Net Pay Distribution
WEST MICHIGAN CREDIT UNION			Savings	1		
ISABELLA BANK AND TRUST			Checking	2		
WEST MICHIGAN CREDIT UNION			Savings	3		
USAA FEDERAL SAVINGS BANK			Checking	4		
WEST MICHIGAN CREDIT UNION			Checking	5		
Total Net Pay						

At the bottom of the page, there is a red horizontal line, and below it, the text "Update Direct Deposit Allocation" is circled in black. An arrow points from the text at the top of the image to this link. Below the link, there are navigation links: [Earnings History | Pay Stub | Deductions History].

RELEASE: 8.3

powered by SUNGARD HIGHER EDUCATION

Fill in bank information,
then click save.

Allocation:

Bank Name	Routing Number	Account Number	Account Type	Priority	Amount or Percent	Status
WEST MICHIGAN CREDIT UNION			Savings	1		
ISABELLA BANK AND TRUST			Checking	2		
WEST MICHIGAN CREDIT UNION			Savings	3		
USAA FEDERAL SAVINGS BANK			Checking	4		
WEST MICHIGAN CREDIT UNION			Checking	5		

Reorder

* - indicates a required field.

Add Allocation:

Bank Routing Number: *

Account Number: *

Account Type:

Remaining Amount:

Amount or Percent:

Save