

FACT BOOK

2006 - 2007



January 2007

Dear Colleague:

The *Ferris State University Fact Book* is an annual project conducted as a service to the university community by the Office of Institutional Research and Testing in the Division of Student Affairs. This 16th edition is a document designed to answer the most frequently asked questions about FSU.

The Fact Book is also available on the Ferris State University website. To access the current Fact Book as well as previous editions, go to www.ferris.edu and click on the Faculty/Staff link. Then select the Institutional Research and Testing link located near the bottom of the page. Finally, click on Fact Book Downloads. As an alternative you can simply type in the word "Fact Book" in the search box located on the Ferris homepage.

Our appreciation is extended to Trisha Himes, Nina Worth and the many offices that assisted us with the development of the information. Please don't hesitate to contact us if you have any questions. Thank You.

Melissa Lindsey
Assistant Research Analyst

Mitzi Day
Senior Research Analyst

Kristen Salomonson
Director of Institutional Research and Testing

Ferris State University
Division of Student Affairs
Office of Institutional Research and Testing
CSS 313
(231) 591-3803

TABLE OF CONTENTS

GENERAL INFORMATION

Mission Statement/History/Campus Size/Academic Divisions	1
Location/Educational Programs/Admissions	2
Accreditation	3
Student Costs.....	4
Kendall Student Costs.....	5
Financial Aid/Career Resources/Student Employment & Career Services	6
Educational & Career Counseling/Computing & Telecomm/Student Affairs	7
Athletics/Sports/Cultural Events.....	8
University Center for Extended Learning	9
Corporate & Professional Development.....	10
Ferris-Grand Rapids/Campus Media	11
Library (FLITE)	12
Library Statistics.....	13
Kendall College of Art & Design.....	14
Housing	15
Points of Interest	16
Gifts to the University	20
Ferris State University Calendar	21
Telephone Numbers (frequently used).....	22
Educational Grants and Scholarships/Institutional Loans	23

STUDENTS/ENROLLMENT

Enrollment of Resident Students by County	29
Enrollment of Non-Resident Students by State & by Country	30
Total Headcount Enrollment, Fall 1977-2006.....	31
FYES Enrollment Per FTE Faculty.....	32
5-Year Enrollment by College	33
Percent of Students by College.....	34
Enrollment Summary.....	35
Comparative Enrollment Report by College	36
SCH/FTE/FYES	37
Total Headcount Enrollment Compared to FTE	38
Ethnic Distribution	39
Ethnic Distribution by College	40
Enrollment by Program (Allied Health Sciences)	41
Enrollment by Program (Arts & Sciences).....	44
Enrollment by Program (Business/College of Prof. & Tech. Studies)	47
Enrollment by Program (Education & Human Services)	50
Enrollment by Program (Kendall College of Art & Design).....	52
Enrollment by Program (Michigan College of Optometry at FSU/Pharmacy)	53
Enrollment by Program (Technology)	54
Enrollment by Program (University College)	58
Retention Rates	59
Average Number of Credits Taken by Students/HSGPA & ACT Scores	60
Student Credit Hours by College.....	61
Transfers	62
Age Summary	63

TABLE OF CONTENTS

DEGREES

Degrees Conferred by Program (Allied Health Sciences).....	65
Degrees Conferred by Program (Arts & Sciences)	66
Degrees Conferred by Program (Business)	67
Degrees Conferred by Program (Education & Human Services).....	69
Degrees Conferred by Program (Kendall College of Art & Design/College of Prof & Tech Studies)	70
Degrees Conferred by Program (Michigan College of Optometry at FSU/Pharmacy).....	71
Degrees Conferred by Program (Technology)	72
Degrees Conferred at FSU	74
Approved Programs	75

FACULTY/STAFF

Full-time University Staff by Job Category & Sex	79
Part-time University Staff by Job Category & Sex.....	70
Total University Staff by Job Category & Sex	81
Workforce Summary	82
Distinguished Teacher Awards	83

ORGANIZATIONAL CHARTS

Board of Trustees.....	85
Executive Division	86
President's Council	87
Academic Affairs Division.....	88
Office of Academic Affairs.....	89
Academic Affairs Division/College of Allied Health Sciences.....	90
Academic Affairs Division/College of Arts & Sciences	91
Academic Affairs Division/College of Business.....	92
Academic Affairs Division/College of Education & Human Services.....	93
Academic Affairs Division/Kendall College of Art & Design	94
Academic Affairs Division/Library.....	95
Academic Affairs Division/Michigan College of Optometry at FSU	96
Academic Affairs Division/College of Pharmacy	97
Academic Affairs Division/College of Technology.....	98
Academic Affairs Division/University Center for Extended Learning.....	99
Academic Affairs Division/University College.....	100
Administration and Finance Division (F.S.U.)	101
Administration and Finance Division (Kendall College of Art & Design)	102
Ferris State University-Grand Rapids	103
Governmental Relations & General Counsel Division.....	104
Information Technology Administration.....	105
Student Affairs Division	106
Student Affairs Division/Enrollment Services	107
University Advancement and Marketing Division	108

TABLE OF CONTENTS

ALUMNI

Alumni Listing by State.....	109
Alumni by College	110
Placement Rates.....	111
Recipients of Alumni Awards	112

BUDGET

FY 2006-2007 General Fund Operating Budget.....	113
Revenue Summary	114
Expenditure Summary.....	115

FACILITIES

Summary of Facilities Owned or Rented by FSU (General)	117
Summary of Facilities Owned or Rented by FSU (Non-General Fund)	118
Ferris State University Campus Map	119

MICHIGAN PUBLIC UNIVERSITY COMPARISONS

Enrollment Michigan Public Universities	121
Full Year Equated Students FY 2006.....	122
Student to Faculty Ratio FY 2006	123
Summary of 2006-07 Tuition/Fees and Room/Board 2006-07	124
Annual Tuition and Required Fees FY 2006	125
Annual Room and Board Costs FY 2006	126
Faculty to Administrator Ratio FY 2006	127
Instructional Cost per Student FY 2006	128
State Appropriations per FYES FY 2006	129
Financial Aid as % of Total Gen Fund Spending FY 2006.....	130
Instruction as a % of Total Gen Fund Spending FY 2006.....	131
Plant Spending as a % of Total Gen Fund Spending FY 2006	132

General Information

GENERAL INFORMATION

MISSION STATEMENT

Ferris State University will be a national leader in providing opportunities for innovative teaching and learning in career-oriented, technological and professional education.

HISTORY

Ferris State University is recognized for its career-oriented educational programs that are designed to meet the technology and work force demands of business and industry, the health-care professions, and society in general through applied research and practical education. Founded in 1884 on the concept of providing students with marketable skills, Ferris was established by Woodbridge N. Ferris (1853-1928), a distinguished Michigan educator and politician who served two terms as the state's governor and was elected a United States senator. Ferris was a private institute until 1950, when it joined the state higher education system. The college obtained university status in 1987.

CAMPUS SIZE 880 acres

ACADEMIC DIVISIONS

- College of Allied Health Sciences
- College of Arts and Sciences
- College of Business
- College of Education and Human Services
- College of Pharmacy
- College of Professional and Technical Studies
- College of Technology
- Kendall College of Art and Design
- Michigan College of Optometry at FSU
- University College

GENERAL INFORMATION

LOCATION

The Ferris State University campus is located in Big Rapids, a west central Michigan city of approximately 12,600 in the vacation-recreation region. In addition to being home of Ferris State University, Big Rapids is the county seat of Mecosta County. The 880 acre campus is readily accessible by the US-131 expressway and state highway M-20. Big Rapids is 55 miles north of Grand Rapids and within 200 miles of Chicago and Detroit.

EDUCATIONAL PROGRAMS

Ferris offers more than 170 educational programs through the Colleges of Allied Health Sciences, Arts and Sciences, Business, Education and Human Services, Kendall College of Art and Design, Pharmacy, Technology, Michigan College of Optometry at Ferris State University, and University College. These offerings lead to bachelor and associate degrees and certificates. Master degrees in Information Systems Management, Career and Technical Education, Criminal Justice, Business Administration, Curriculum and Instruction, Fine Arts and doctorate degrees in Optometry and Pharmacy are also offered.

Each college encompasses a cluster of related programs that are targeted to prepare students for specific careers. The colleges operate in facilities that have been specially designed and equipped to support their missions.

Ferris is a national leader in the development of the concept of laddering, which enables students to advance their careers by building on previous training. For example, an individual who has gained employment after completing a two-year degree may later seek career advancement by returning to Ferris and earning a bachelor degree. This concept also permits students to readily transfer into Ferris programs.

ADMISSIONS

The current admission policy for new students requires all freshmen students to complete the ACT/SAT test prior to being granted admission to Ferris State and requires students to demonstrate they meet program entrance requirements either by earning a specified high school GPA or by having an ACT composite score that meets the prescribed standard for the university. Grades, ACT/SAT scores and all other facts included in the application will be considered.

**FERRIS STATE UNIVERSITY
ACCREDITATION****F.S.U. is accredited by The Higher Learning Commission of the North Central Association****Accrediting Agencies**

(ACCE) American Council for Construction Education
 AAALAC International, Association for Assessment and Accreditation of Laboratory Animal Care International
 ACBSP
 Accreditation Council for Pharmacy Education
 Accreditation Council on Optometric Education (ACOE)
 Accreditation Council on Optometric Education (ACOE)
 Accreditation Council on Optometric Education (ACOE)
 Accreditation Council on Optometric Education (ACOE)
 Accreditation Council, Collegiate Graphic Comm. Inc.
 American Bar Association
 American Dental Association (ADA)
 American Optometric Association
 American Society of Health-Care Systems Pharmacists
 American Society of Health-Care Systems Pharmacists
 Associated Equipment Distributors Foundation (AEDF)
 Commission on Accreditation for Health Informatics and Information Management Education (CAHIIM)
 Commission on Accreditation for Health Informatics and Information Management Education (CAHIIM)
 Committee on Accreditation for Respiratory Care (CoARC)
 Council on Social Work Education
 Engineering Accreditation Commission of the Accreditation Board for Engineering and Technology, Inc. (EAC of ABET)
 Forensic Science Education Program Accreditation Commission (FEPAC)
 International Facility Management Association
 Joint Review Committee on Edu. on Rad. Tech (JRCERT)
 Joint Review Committee on Educational Programs in Nuclear Medicine Technology
 MI Commission of Law Enforcement Standards (MCOLCS)
 Michigan Correctional Officers' Training Council (MCOTC)
 NAMM Affiliated Music Business (NAMBI)
 National Accrediting Agency for Clinical Lab. Sciences
 National Accrediting Agency for Clinical Lab. Sci. (NAACLS)
 National Accrediting Agency for Clinical Lab. Sci. (NAACLS)
 Nat'l League for Nursing Accrediting Commission NLNAC)
 National Recreation and Parks Association of Leisure and Recreation Accreditation Council
 Professional Golfer Association
 Technology Accreditation Commission of the Accreditation board for Engineering and Technology (TAC of ABET)
 Technology Accreditation Commission of the Accreditation board for Engineering and Technology (TAC of ABET)
 Technology Accreditation Commission of the Accreditation board for Engineering and Technology, Inc. (TAC of ABET)
 Technology Accreditation Commission-Accreditation Board for Engineering and Technology, Inc. (TAC of ABET)
 United States Professional Tennis Association, Inc

Academic Program

Construction Management, BS
 Animal Care Facility
 COB Programs
 Pharmacy
 Residency in Ocular Disease at TLC Eye Care of M
 Residency in Ocular Disease, Battle Creek VA Med. Ctr
 Residency in Primary Eye Care & Ocular Disease, VA Northern Indiana Health Care System, Ft. Wayne
 Optometry - O.D. - Full College
 Printing Management, BS
 Legal Studies
 Dental Hygiene
 Optometry - Residency in cornea & contact lenses
 Pharm. Practice Residency w/ Emphasis in Managed Care
 Pharmacy Practice Residency w/ Emphasis in Community Pharmacy
 Heavy Equipment Technology, AAS
 Medical Records Administration (MRA)
 Medical Records Technology (MRT)
 Respiratory Care
 Social Work Program
 Surveying Engineering, BS
 Forensic Biology
 International Facility Management Association
 Radiography
 Nuclear Medicine
 Criminal Justice
 Criminal Justice
 Music Industry Management
 Clinical Laboratory Sciences
 Medical Technology
 Medical Laboratory Technology
 Nursing--BSN and MSN Program
 Recreation Leadership and Management
 Professional Golf Management
 Mechanical Engineering Technology, AAS
 Mechanical Engineering Technology, BS
 Mechanical Engineering Technology (AAS and BS programs)
 Electrical/Electronics Engineering Technology, BS
 Professional Tennis Management

Source: Academic Affairs

GENERAL INFORMATION

STUDENT COSTS

The average annual cost for a Michigan resident to attend Ferris (based upon 2006-07 rates) includes, tuition, room and board, fees, estimated academic and personal expenses, is \$17,640.

2006-07 Costs	Semester	Year
Undergraduate (Michigan resident)		
Tuition (15 credit hours)	\$3,600	\$7,200
Room and Board (19 meal plan)	\$3,610	\$7,220
Sub Total	\$7,210	\$14,420
Books and Supplies (estimate)	\$500	\$1,000
Personal Expenses (estimate)	\$1,039	\$2,078
Refundable Fees*	\$71	\$142
Total Expenses (estimated)	\$8,820	\$17,640

*If requested, the Racquet Facility fee, Student Activity fee and Health Center fee will be deleted from the student's account. Cash refunds will only be granted for the Racquet Facility fee and the Student Activity fee if the student's account is paid in full.

Undergraduate (non-resident)		
Tuition	\$7,320	\$14,640
Undergraduate (non-resident MSEP)*		
Tuition	\$5,400	\$10,800
Part-time Student (1-12 credit hours)		
Michigan Resident	\$270 per credit hour	
Non-Resident	\$530 per credit hour	
Non-Resident MSEP*	\$405 per credit hour	
Graduate Student		
Michigan Resident	\$355 per credit hour	
Non-Resident	\$687 per credit hour	
Non-Resident MSEP*	\$533 per credit hour	

*Students are eligible for the MSEP (Midwest Student Exchange Program) rate if they live in one of the following states: Illinois, Indiana, Iowa, Kansas, Minnesota, Missouri, Nebraska, North Dakota, Ohio, South Dakota, Wisconsin. This tuition reduction program is not available for students enrolled in Doctor of Optometry, Doctor of Pharmacy, and Professional Golf Management.

Professional Tuition

(Doctor of Optometry & Doctor of Pharmacy)

Michigan Resident	\$ 7,080/semester	\$14,160/year*
Non-Resident	\$11,976/semester	\$23,952/year*

*NOTE: The tuition for fourth professional year students in the Doctor of Optometry program is \$21,240 for Michigan residents, \$35,928 for non-residents. The year runs all three semesters.

Family Apartments	12 month contract
One Bedroom	\$7,500
Two Bedroom	\$8,364
Two Bedroom (townhouse)	\$9,216
Three Bedroom (townhouse)	\$10,056

Optional Meal Plan

Room and Board (12 meal plan) \$6,880

Other meal plans available for non-traditional and deluxe halls.

GENERAL INFORMATION

KENDALL COLLEGE OF ART & DESIGN 2006-2007 Tuition and Fees

<u>Tuition Rates per Credit Hour</u>	Resident Gen. Educ. \$270/cr	Resident Studio \$500/cr	Non-Resident Gen. Educ. \$405/cr	Non-Resident Studio \$750/cr	Graduate MFA \$557/cr
3 credits	\$810	\$1,500	\$1,215	\$2,250	\$1,671
6 credits	\$1,620	\$3,000	\$2,430	\$4,500	\$3,342
9 credits	\$2,430	\$4,500	\$3,645	\$6,750	\$5,013
12 credits	\$3,240	\$6,000	\$4,860	\$9,000	\$6,684
15 credits	\$4,050	\$7,500	\$6,075	\$11,250	\$8,355

All non-resident students are charged the non-resident rates. All out-of-state students are considered non-residents. Kendall does not have a separate rate for International students nor for the Midwest Exchange Program.

Note: this is Kendall specific.

<u>Fee Name</u>	<u>Fee</u>
Admissions Application Fee	\$30
Enrollment Deposit	\$150
Sculpture Class Fee	\$140
Woodworking Class Fee	\$140
Model Making Class Fee	\$140
Photography Class Fee	\$140
Computer Class Fee	\$140
Upper Level VC Class Fee	\$140
Printmaking Class Fee	\$140
Metals/Jewelry Class Fee	\$300
Kendall Experience Class	\$250
Technology 0+ credits	\$205
Student Life Fee	\$5
Deferred Payment Plan	\$20
Studio Space Fee	\$300
Studio Deposit	\$100
Locker Fee	\$30
Transcript Fee	\$5
Late Fee	\$35

GENERAL INFORMATION

FINANCIAL AID

More than 82 percent of the students presently enrolled at Ferris State receive some type of financial aid through federal, state and Ferris programs, including scholarships, grants, loans and student employment. Ferris State University awards more than \$87 million in student aid annually.

Financial aid is primarily based on financial need and is intended to assist students whose families lack the total resources needed to pay for college. Information on financial aid programs available at Ferris may be obtained by contacting the Office of Scholarships and Financial Aid at 1-800-940-4AID or via the Internet at www.ferris.edu and “Quick Link” to Financial Aid.

CAREER RESOURCES AT FSU

A Ferris State University career-oriented education is complimented by comprehensive career counseling resources available from the Educational and Career Counseling Center (ECCC) staffed with licensed professional counselors. The ECCC is located on the 3rd floor of the Starr Building and provides a wide range of services for FSU students. <http://www.ferris.edu/eccc>

STUDENT EMPLOYMENT & CAREER SERVICES

The Office of Student Employment & Career Services assists students in finding on-campus, local off-campus, internships, summer and full-time positions.

Through SE&CS, part-time employment is available to students as both on and off-campus work study, on-campus non-work study, and local off-campus and “Quick Cash” opportunities. In addition, students/alumni have access to e-Recruiting, which is a state-of-the-art internet-based software package that allows students to upload their resume into the FSU Resume Book database, search and apply for employment/internship opportunities and sign-up for on-campus interviews. On-campus interviews take place both fall and winter semesters with approximately 150 employers participating per academic year. Students can register with e-Recruiting and view a whole array of other career/employment related information on our website at www.ferris.edu/careerservices.

SE&CS also provides daily walk-in resume review hours, mock interviews and classroom presentations. Every fall and winter the SE&CS office sponsors job fairs to assist students in finding internship and full-time positions. These jobs are consistently some of the largest in the state. In addition, fall semester, College of Business Internship Office, SE&CS, and University Alumni Relations, present the “Career Tactics Workshops – Gain the Professional Edge!” conference that allows students to enhance professional and job search skills. Annual studies of employed alumni indicate that 91% are employed in occupations related to their major field of study at Ferris and 98% of graduates are working or continuing their education. Ninety-seven percent of graduates seeking employment, found jobs. All seven colleges had a 95% or higher placement rate.

EDUCATIONAL AND CAREER COUNSELING

Educational counselors provide information on all academic programs in Ferris's undergraduate colleges. These counselors are located in the colleges of Allied Health Sciences, Arts and Sciences, Business, Education & Human Services, and Technology.

In addition to providing academic counseling, educational counselors in the Educational and Career Counseling Center (ECCC) located in the STARR 313, help students to identify and overcome obstacles to their academic success and offer assistance in making career choices. Finding the right career depends on several factors, two strong factors are personality and interests. Students can receive information in these areas by taking the Myers-Briggs Type Indicator and the Strong Interest Inventory through the ECCC. A licensed counselor interprets the results with the student and provides information on careers that are aligned with the student's personality, interests, values, and skills.

COMPUTING AND TELECOMMUNICATIONS FACILITIES & SERVICES

A high-speed, wide-area network provides broad campus access to academic resources, the Internet, and other computing resources such as FLITE library. Each of the 3,000 residence hall rooms and University apartments has network connections. Every residence hall is equipped with a computer lab. In addition, there are large computing laboratories available to students in various locations on the Ferris State University campus. Student & Administrative Technology Services provides installation of network cards and computer support to students for a fee. Copies of the Microsoft software Office 2003 Professional, FrontPage 2003, Windows XP Professional, Visual Studio Professional, and Office for MAC are available for a \$25.00 per year blanket license fee and \$10.00 per copy of the software. The University operates a Nortel Private Branch Exchange for voice services. Remote data access to the Internet and campus facilities is available for all faculty, staff, and students. Fiber optic, broadband, twisted pair, and wireless networks are utilized to provide services for voice, data, and video. The University's IBM enterprise server supports online processing for academic and administrative users. Lotus Notes electronic mail and calendar service is available for faculty and staff. Imailelectronic mail is offered to students on and off campus. The Ferris Web site (<http://www.ferris.edu>) provides information about the University and is used to support student Web services. The University portal, My FSU, links products such as Student, Faculty, and Employee Web Services as well as WebCT with capabilities of the Internet to create a customized campus experience.

STUDENT AFFAIRS

The division of Student Affairs provides a variety of services for students through the following departments: Birkham Health Center, Student Employment & Career Services, Counseling Center, Enrollment Services, Minority Affairs, Rankin Student Center, Student Leadership & Activities and University Recreation. All of these departments work with students to enhance their university experience.

The Office of Student Leadership & Activities helps students use and grow their talents through campus and community involvement. To keep students involved and connected to the University, there are approximately 200 registered student organizations (RSOs), including sports clubs, Greek-letter organizations, religious groups, academic societies and professional associations. The Student Volunteer Center refers hundreds of Ferris students each year to area agencies seeking volunteers. A variety of leadership programs are offered throughout the year to help students develop marketable leadership and management skills.

GENERAL INFORMATION

ATHLETICS

The Ferris State University Bulldogs are members of the National Collegiate Athletic Association (NCAA). Varsity teams compete in the Central Collegiate Hockey Association (NCAA Division I) in ice hockey and the Great Lakes Intercollegiate Athletic Conference (NCAA Division II) in all other sports.

Ferris student athletes participate in 15 varsity sports: golf, tennis, basketball, track, cross-country, softball, soccer and volleyball for women; golf, tennis, basketball, track, cross-country, hockey and football for men.

INTRAMURAL AND RECREATIONAL SPORTS

Annually, more than half of the student body participates in organized recreational sports activities, including extensive intramural and club sport programs. Other students participate in informal recreation activities. Ferris provides ample facilities for athletics and recreation, including a Student Recreation Center with pool, weight room, basketball and volleyball courts and indoor track; a golf course; a sports complex including full and half-size ice rinks, additional basketball and volleyball courts; racquetball courts and indoor and outdoor tennis courts.

CULTURAL EVENTS

Concerts by Ferris State Music Center organizations such as the West Central Concert Band, Chamber Orchestra, Jazz Ensemble, Concert Choir, and Ferris Wheels (men's glee club), and productions of the University Theater are augmented by appearances of professional music, drama and dance organizations and other performing arts groups.

The Ferris Art Gallery features exhibits of paintings, prints, photography, sculpture and crafts, as well as special exhibits featuring leading Michigan artists, FSU faculty and students.

The Arts and Lectures Committee offers a schedule of lectures, concerts and films, while Entertainment Unlimited and the Music Industry Management Association present pop/rock and comedy concerts and other events of a contemporary nature.

The Office of International Affairs "International Festival of Cultures" brings the world to Big Rapids with students, faculty, staff, and community members presenting cultural displays, performances, and food from more than fifty countries worldwide.

Entertainment Unlimited, the campus programming board, is responsible for coordinating more than 80 student-produced events each year including comedy shows, films, and live contemporary music performances. The Music Industry Management Association is also involved with helping students get experience behind the scenes of producing live campus entertainment. The Student Speaker Series Committee brings approximately 8-10 speakers to campus each year. Topics of these lectures range from pop culture and media to harder-hitting issues like alcohol awareness and hate crimes.

UNIVERSITY CENTER FOR EXTENDED LEARNING

The University Center for Extended Learning extends the reach of Ferris State University's course offerings, programs, and knowledge beyond the Big Rapids campus to adult learners throughout Michigan, the nation, and the world. In addition to a network of Michigan regional centers for degree programming, a variety of online programs are offered to students anywhere in the world, students are sent on study abroad experiences, on-the-job training programs are developed and delivered for a variety of industries, and oversees the education of more than 5,000 Michigan K-12 students.

- **Degree Programming:**

The University Center for Extended Learning extends Ferris' reach by delivering associate, bachelor's and master's degrees, professional development certificates, and distance learning opportunities through a network of more than 20 sites that include Big Rapids, Clinton Township, Dearborn, Dowagiac, Flint, Garden City, Gaylord, Grand Blanc, Howell, Lansing, Midland, Muskegon, Niles, Petoskey, Port Huron, Scottville, Traverse City, University Center, Warren, Winnipeg; Manitoba, Canada; and online. Students, many of whom are working adults, find earning their degree convenient with and classes that fit within their busy schedules. Programs are offered in direct response to needs identified in communities throughout the state, often in partnership with community colleges.
- **Study Abroad:**

Throughout the Study Abroad Program, students have the opportunity to participate in an enriching, life-changing experience both personally and academically through educational trips and exchanges many countries throughout the world.
- **Corporate & Professional Development:**

UCEL serves Michigan business and industry by delivering customized training and seminar programs at a variety of locations. Two divisions of Extended Learning offer their services under the umbrella of Corporate and Professional Development. These are:

 - **Conferences & Professional Programs:**

The Conferences and Professional Programs team provides conference design and development consultation services that include planning, strategy, and implementation. To help ensure that programs succeed, they assist with the marketing and promotion, the financial management, contracts, registration, site selection, facilities arrangements, on-site services, and evaluations.
 - **Corporate and Professional Development:**

Ferris's Corporate and Professional Development Center provides customized education programs and technical assistance for Michigan and beyond. The Center specializes in developing need-specific training programs, technical assistance for manufacturers, and industry-specific certification and testing programs. CPD also provides grant-writing services.
- **Charter Schools Office:**

The Charter Schools Office oversees the general operation of Ferris State University chartered academies to ensure that they comply with their charter, state and federal regulations, and make progress toward meeting their stated goals. Ferris currently has 16 authorized Charter Schools. Combined, these academies serve more than 5,000 students in grades K-12 and are geographically located from Benton Harbor to Monroe and north to Saginaw.

GENERAL INFORMATION

CORPORATE & PROFESSIONAL DEVELOPMENT

Division of University Center for Extended Learning

Ferris State University's Corporate & Professional Development (CPD) has been involved in partnerships to help businesses and industries with solutions to training, certification, camps & conferences, and consulting/applied research needs since 1984. More than 1,500 companies have taken advantage of the skills and facilities offered training or testing over 150,000 participants in over 1,000 offered titles/projects have been delivered. CPD is known for its ability to partner with business and industry to tackle issues related to custom training, process consulting, certification, and assessment. Through the establishment of custom workshops and public institutes, training and certification needs can be solved at company, state and national levels. Work is accomplished by contracting with the CPD to create the proper partnership between the company, FSU faculty and staff, outside resources and students to complete the project goals.

CPD offers custom assessment and technical training solutions to business and industry-specific problem areas, product, process, and equipment to provide a return on investment of training dollars. Training can be delivered at the training facilities located at the main complex in Big Rapids, the Grand Rapids Campus, any of Ferris' Regional Centers, at the company's plant site, or company selected offsite. CPD training facilities are air conditioned and equipped with state of the industry audiovisual equipment. Computers, projection systems and related equipment may be provided and interactive television programming is possible. Training on hundreds of technical, health, business, science, criminal justice and education topics can be provided. Training may also involve participant assessment, certification and CEU's as required. CPD has invested in the future of training by creating the ability for development of computer interactive training for business and industry (custom CD-ROM, interactive television or internet delivery as well as traditional lecture and application labs).

In order to keep costs down (through long term delivery methods) and keep training value high (while providing a customized training program) CPD creates custom or standard training modules. These modules utilize computer interactive theoretical training combined with hands-on applied training for a blended teaching approach. This type of training has been successfully completed for Evart Products -Textron to teach plastic injection mold operation, D-M-E Co. Inc. to teach injection mold base technology, custom automated production line training for FIAMM Tech. Inc., and Rubber Processing Operator training nationally for the Rubber Manufacturers Assoc., industry- wide "Manufacturing Safety & Health training," "Binocular Indirect Ophthalmoscope" training for optometrists, and safety in the plastics industry.

New trends in industry show that the new workforce requires more technical training and employers want to pay for skill, not time-in-task. Therefore, certification tools have become an important part of CPD's offerings. Good examples of certification are: the national training and assessment program developed for the Rubber Manufacturers Association, Molding Operator training packages; international certification tools for the United Assoc. of Journeymen and Apprentice Plumbers & Pipe Fitters of the U.S., Panama, and Canada; national certification for the Electrical Generating Systems Assoc.; as well as many custom certifications for private industries. In the area of grant writing services, CPD has been successful in helping gain support for industrial and business projects through state Economic Development Job Training, Michigan Works Incumbent Worker, Small Business Investment Research and Michigan Dept. of State grants. In the past ten years, CPD has managed over \$2.84 million in grants. Through the State Workforce Commission-Economic Development Job Training Grants, eighteen companies have obtained a total of over \$1,412,000 in grants to provide needed training to upgrade their workforce. The providing of delivery services has also been completed in partnership with many community college held grants.

Need help in planning your next conference, seminar or professional program? You can be worry-free and gave expert assistance from the Office of Conferences & Professional Programs within CPD Center at FSU. We plan and organize conferences and seminars of all sizes that appeal to individuals from many fields, including dental hygienists, nurses, optometrists, artists, engineers and educators. Summer youth and certain athletic camps are also coordinated through our office. Our staff has many years of excellent professional experience in coordinating local, state, national and international programs. We are committed to providing expertise and enthusiasm to facilitate first rate learning experiences for everyone through our comprehensive services.

Corporate & Professional Development provides custom and institute-based training and certification; grant writing services, computer interactive training, applied research, manufacturing consulting, assessments to meet the needs of business and industry, as well as camps and conferences to meet public and business needs.

The Corporate & Professional Development Center is located at 410 Oak Street, Alumni Building office 117. Phone 231-591-5819, Toll free 800 -562-9130, Fax 231-591-3539. Website www.ferris.edu/cpd

GENERAL INFORMATION

FERRIS-GRAND RAPIDS

The Ferris-Grand Rapids campus includes the Applied Technology Center at 151 Fountain St. NE and the Kendall/Ferris building at 17 Fountain St. NW. Both facilities are conveniently located in downtown Grand Rapids.

The ATC offers 170,000 square feet of instructional and office space including computer, computer aided design, electronics, manufacturing, materials testing, plastics and heating, air conditioning and refrigeration labs. In addition, the ATC houses an auditorium, banquet and teleconferencing facilities.

In 1996 the Board of Trustees of Kendall College of Art and Design voted to merge Kendall with Ferris State University. This decision initiated a greater commitment on behalf of Ferris to expand programming in Grand Rapids and resulted in the purchase of an additional facility at 110 Ionia NW. Kendall College of Art and Design educates its students to be leaders in the arts. It provides a dynamic learning environment that prepares its students to be "working artists" and to achieve professional careers in art and design.

In 1999 Ferris-Grand Rapids established The College of Professional and Technological Studies (CPTS) to provide greater flexibility in developing academic programs that meet the needs of business, industry and the community at large. CPTS offers career-focused associate and masters degrees, professional development certificates, standard college and customer responsive courses, customized training courses, distance learning courses, and prior learning assessment services to advance students' career goals.

The Kendall/Ferris building offers classrooms, gallery space, and IBM and MAC computer lab facilities and houses the Kendall/Ferris bookstore and programs of Kendall College of Art and Design.

Today Ferris-Grand Rapids offers more than 30 professional development certificate, associate, bachelor and master degree programs and serves as a model for Ferris' growth across the State of Michigan.

CAMPUS MEDIA

Ferris offers students a variety of media, including a campus newspaper and local cable system (Channel 7). *The Torch*, which is published weekly, informs students of University news, events, and other related campus issues. FSU-TV Cable 7 serves the campus and community with educational and public service television programming. The *FYI* is an internal newsletter published weekly for faculty and staff with limited student distribution, and the *Crimson & Gold*, published three times yearly, is aimed at keeping alumni and other key audiences informed. Some of the colleges and programs on campus also publish their own alumni publications.

GENERAL INFORMATION

FERRIS LIBRARY FOR INFORMATION, TECHNOLOGY, AND EDUCATION (FLITE)

The Ferris Library for Information, Technology and Education (FLITE) opened on March 12, 2001, as a premier research facility integrating modern technology with traditional information resources. Designed for flexibility and versatility, FLITE continues to adapt to the world's advancing digital age. The Library houses 166 public personal computers (including five Macintosh computers), approximately 1,000 ports to accommodate laptop access and future expansion, wireless connectivity, seating for 1,300 visitors, and 55 individual and group study rooms. Among its customer service oriented attributes, FLITE contains an extended hours study area, a family study room for visitors accompanied by children, and a food court with vended beverages and snacks. Students using FLITE have access to laptop computers and multimedia equipment including scanners, CD burners, video-editing software, and digital cameras. An adaptive technologies laboratory facilitates the learning and research of students requiring special accommodations.

FLITE serves as a gateway to a variety of information resources available both on-site and off-campus in print and digital formats. FLITE houses a collection of more than 350,000 volumes and provides access to 107 online databases and more than 16,000 journal titles, either in print or digital format. As a Federal Depository Library for U.S. Government Documents and a Patent and Trademark Depository Library, FLITE offers users access to vast amounts of government information. The Library's online catalog as well as many of the University's digital resources are available through the Library's Web site at <http://www.ferris.edu/library/>. Interlibrary loan and document delivery services are offered to all faculty, staff, and students, including distance education students, allowing users access to an immeasurable number of additional resources. Faculty, staff, and students can receive help using these resources by phone, email, or real-time chat reference service, submitting electronic forms via the Web site, or in-person at the Reference Desk in FLITE. Students and faculty can also request reference and research assistance from subject specialist librarians.

FLITE takes full advantage of advanced technologies to expand opportunities for teaching and learning. The Library contains three instructional studios equipped with 20 to 30 computer stations, an instructor's workstation, sound and projection equipment, TV/VCR, and DVD. Additional equipment such as smart boards, laptop computers, and wireless microphones are available upon request. The instructional studios allow librarians and other faculty to teach the information seeking and critical thinking skills necessary to evaluate the burgeoning mass of available information resources. The information literacy program starts with the basics in the Ferris State University Seminar (FSUS) courses and provides instruction in library use and research to classes upon request of instructors. In addition to instructional studios, FLITE also contains six seminar rooms of varying sizes to accommodate library instruction classes, meetings, and professional development activities.

FLITE also houses the Media Production Center and the Faculty Center for Teaching & Learning. Along with traditional library services, these units represent a broad spectrum of information and instructional resources. The three units work collaboratively to provide faculty with one-stop access to information specialists and media development personnel who can assist in locating information for course content and creating instructional materials in a variety of multimedia formats.

GENERAL INFORMATION

Ferris Library for Information, Technology, and Education (FLITE) 2005-2006 Statistics

Services - July 2005 to June 2006

Hours open	99.5/week
Door count	517,491
Average daily attendance	1,537
Circulation (not including reserves)	29,389
Reserve circulation	6,931
Study room checkouts	24,510
Seminar room bookings	2,618
Library instruction sessions	293
Reference questions	6,688
Interlibrary borrowing	5,150
Interlibrary lending	3,932
New monograph titles purchased	6,060
Titles catalogued	42,969

Access/Holdings - July 2006

Total print volumes (books and bound journals)	354,173
Periodical subscriptions (print and microform)	1,049
Periodical titles available electronically	15,536
Catalogued electronic books	50,343
Information resource databases	107
New monograph titles purchased	6,060
Archival holdings in FLITE (linear feet)	10
Archival holdings stored off-site (linear feet)	3,691
Public computer workstations (includes 5 Macs)	166

Source: LIS

GENERAL INFORMATION

KENDALL COLLEGE OF ART AND DESIGN OF FERRIS STATE UNIVERSITY

Kendall College of Art and Design began in 1928 through a generous endowment provided by Helen M. Kendall as a memorial to her husband, David Wolcott Kendall, known as the Dean of American Furniture Designers. Helen Kendall envisioned a school whose graduates would be leaders in the world of art and design, and throughout history, Kendall College of Art and Design has prepared generations of students for careers as professional artists and designers. In addition, Kendall College of Art and Design is an active partner with the community, annually providing more than 2,000 children and adults with the opportunity to pursue courses in art and design through one of the richest and most varied continuing studies programs in the United States.

In 1996, the Board of Trustees of Kendall College of Art and Design voted to merge Kendall with Ferris State University, a process that was completed in December 2000. In combining these two distinctive institutions, the Boards of both Kendall and Ferris have forged a union that offers students the educational opportunities and strengths of each institution.

The mission of Kendall College of Art and Design of Ferris State University is to educate its students to be leaders in the arts by nurturing creative and intellectual excellence; to promote in its students an awareness of social responsibility; to provide dynamic professional environment; to move the institution toward national prominence; and to support institutional integrity through resource development.

As part of Ferris State University, Kendall College of Art and Design is accredited by:

The Higher Learning Commission
Of the North Central Association of Colleges and Schools
30 North LaSalle Street, Suite 2400
Chicago, IL 60602
800.621.7440

Kendall College of Art and Design of FSU is an accredited institutional member of:

The National Association of Schools of Art and Design
11250 Roger Bacon Drive, Suite 21
Reston, VA 22090
703.437.0700

Kendall's Interior Design program is accredited by:

The Council for Interior Design Accreditation
60 Monroe Center NW
Grand Rapids, MI 49503-2920
616.458.0400

Kendall College of Art and Design of Ferris State University are authorized under the laws of the State of Michigan to grant:

Bachelor of Fine Arts in:

Art with K12 Art Education Certification
Fine Arts-Drawing
Fine Arts-Painting
Fine Arts-Photography
Fine Arts-Printmaking
Fine Arts-Sculpture
Fine Arts-Woodworking/Functional Art
Furniture Design
Illustration
Illustration-Digital Media
Industrial Design
Interior Design

Metals/Jewelry/Design

Painting
Photography
Sculpture/Functional Art
Visual Communications-Digital Media
Visual Communications-Graphic

Bachelor of Science in:

Art History

Master of Fine Arts in:

Drawing
Painting
Photography
Printmaking

GENERAL INFORMATION

HOUSING

Ferris State University residence halls provide environments that are clean, comfortable, safe and conducive to support the academic mission of the University. Living in the residence halls enhances the classroom learning that takes place at the University.

Through exposure to other points of view, experiencing diverse populations and living in a community, residents learn coping skills and experiment with responsible decision-making in a safe environment.

A variety of housing and dining options exist to allow students the opportunity to create the environment in which they feel most comfortable. Services include computer labs and Ethernet connectivity in each residence hall room, a choice of private rooms, substance free living, the first year experience and other themed housing opportunities. Cable television is provided in each room with access to numerous channels including movie channels. Washers and dryers are located on virtually every floor and cooking facilities are available in every hall. Students are provided telephones with individual long distance access codes for personalized billing of long distance charges. Local and campus calling is free. Mail is delivered to each residence hall lobby and express delivery, flowers and packages are delivered to the hall front desk. Board games, large screen televisions and hall-sponsored activities are available in each residence hall lobby. In addition, each residence hall provides a computer lab for residents' use. Labs are networked to a laser printer that is also available via the network from student's rooms as well.

Living in the residence halls is an educational endeavor. Professional and student paraprofessional hall staffs are trained to provide social and educational programming aimed at building cohesive communities on each floor called "houses." While hall staff is in place to assist in maintaining community standards, assist students in their transition to college, provide individual assistance as needed as well as making referrals to appropriate campus resources; residents are reminded that maintaining community standards is a shared responsibility by all. As a member of a community, each resident is expected to adhere to community standards, and take steps to maintain the positive community atmosphere most suited for academic excellence. Students are encouraged to take an active role in the governance of their living environments, including making decisions regarding the use of social activity funds. In addition, student governance in the residence halls helps shape residence hall policy and provides a means by which student opinions can be heard. Leadership experience gained through these opportunities proves invaluable to future employers. Residents are also provided challenges aimed at personal growth and development. Learning to live in a diverse environment provides supplemental education aimed at full preparation for life after college.

The University apartments consist of the west campus townhouses, and the east and south complexes. The west campus complex has 150 two bedroom and 50 three bedroom unfurnished townhouses which are designed to provide a neighborhood atmosphere to students with families. Fully accessible townhouses are also available for students with disabilities in which the entire living area is on the ground floor, including laundry facilities.

The east and south complexes consist of 188 one and two bedroom units. They are designed for single students and have laundry facilities in each building.

All apartments provide computer network connections to access the Internet, library and the University mainframe. Telephone and cable television connections are also provided. A community center in the center of the west campus complex houses a computer lab, meeting rooms and a large multipurpose room where educational, social community and children's programs are held.

GENERAL INFORMATION

POINTS OF INTEREST

Alumni Building (1929) - The oldest building on campus and the only building to survive the fire in 1950. Classrooms and faculty offices for the College of Arts and Sciences are in this building. It also houses the UCEL office and the Corporate & Professional Development Center.

Arts and Sciences Commons (1996) - houses Arts and Sciences faculty and administrative offices, the Card Wildlife Education Center, the Math Science Technology Center, and features "The Visionary," a mural – one of the largest of its type in the world – depicting the history of FSU, and the Writing Center which provides peer tutoring to assist students with writing and study skills. This building connects the Science and Starr Buildings.

Automotive Center (former Technical and Applied Arts Center) (1956) - Comprises the instructional and lecture facilities for Automotive Services, Automotive Body, Auto and Heavy Equipment Management and Automotive Engineering Technology.

Business Building (1970) - Houses the auditorium, classrooms and offices of the College of Business. Extensive terminal and mainframe computer facilities include one of the state's largest "library concept" microcomputer laboratories used for educational purposes.

Bishop Hall/College of Education (1967) – Built as a residence hall, it was remodeled in 1986 to house the College of Education & Human Services administrative offices and classrooms. Tot's Place is also located in Bishop.

Granger Center for Construction & HVACR (1962) – Originally built in 1962, the CTC has undergone an eighteen million dollar new construction and renovation project. The new Granger Center has 75,000 square feet of new construction and houses both the Construction Technology and Management and HVACR programs. One unusual characteristic is that all building infrastructure and equipment installed in the building are exposed to view the building as an active teaching tool for all students in both programs. The Granger Center for Construction and HVACR was dedicated in April 2004.

Creative Arts Center (1965) - This building houses the studios, classrooms, and faculty offices needed for the Studio Arts in the College of Arts and Sciences.

Ewigleben Sports Complex/Ice Arena - Comprises two indoor ice rinks and a recreational wing with facilities for intercollegiate hockey, recreational hockey and skating, basketball, and volleyball, all completed in 1975. An addition completed in 1981 includes a combative room, fitness and sports medicine facilities and a mini-arena.

G. Mennen Williams Auditorium (1961) – This facility houses FSU's theater program and also serves as the major multipurpose auditorium for the FSU campus. With seating for 1,644, Williams Auditorium hosts musical, dramatic, cultural, and convocation events throughout the year. It also is available for public rental use when scheduling allows.

Heavy Equipment Center (1987) - A 52,000-square-foot building accommodating students in the heavy equipment and auto programs. The HEC building is the largest facility in the country dedicated to training heavy equipment and heavy duty engine technicians.

Interdisciplinary Resource Center (1969) – Contains one large lecture hall seating 250; six classroom seating 4-60; and the Faculty Center for Teaching and Learning office suite that includes two computer training rooms. The second floor houses faculty from the College of Business.

GENERAL INFORMATION

POINTS OF INTEREST CONT.

McKessy House (1989) – McKessy House, resembling an Old English cottage on Cedar Street, north of Williams Auditorium, was purchased by Ferris State University in 1989 as a result of a generous gift from Gerald McKessy, a 1929 graduate of Ferris' college preparatory program who went on to graduate from the Detroit College of Law in 1933. Mr. McKessy was a Charter Member of the Presidents' Club, a member of the Phoenix Society, a founding father of the Alumni Foundation, a 12-year member of the Board of Directors of the Alumni Association and a recipient of the Distinguished Alumnus Award in 1971 for the generous donation of his time and talents to Ferris State University. Mr. McKessy donated stock, the proceeds of which were used to buy the house, barn and two acres that is now utilized as parking and additional Arts and Sciences classroom space. Mr. McKessy's gift also made it possible to remodel the house which is currently occupied by the Division of Governmental Relations and General Counsel. This division is responsible for governmental and community relations, legal affairs, affirmative action, employee relations, and labor relations.

National Elastomer Center for Rubber and Plastics Technology – The Ferris Plastics and Rubber program is the largest and most respected undergraduate program in the United States. The B.S. program was started in 1982 and continues to fill a great need in the growing plastics industry for technically trained personnel. Ferris graduates gain immediate status as recognized technical leaders. This innovative program provides students with a background that includes topics such as processing, material testing and properties, and mold and product design. Classes emphasize hands-on learning, using the same type of equipment that is currently used in industry. The plastics industry has long shown support for the Ferris Plastics Technology program, even sponsoring the construction of the Plastics Building, which in 1998 was expanded into the National Elastomer Center with state-of-the-art laboratories and classrooms.

Pennock Hall/Michigan College of Optometry (1968) - Built as a residence hall, it was adapted in 1977 to serve as the home for the Michigan College of Optometry at F.S.U.

Pharmacy Building (1972) - Designed to house all on-campus operations of the College of Pharmacy, including specialized laboratories and the model pharmacy, and also contains an antique pharmacy exhibit.

Presidential Art Collection (1996) - Daniel Roache was chosen as the first contributor for a collection featuring commissioned works by Michigan artists honoring Ferris presidents. His aluminum, wall-mounted sculpture representing the seven academic colleges hangs in the Williams Auditorium lobby. A bronze bust of President Byron Brophy by Midland sculptors James S. Hopfensperger and Joan Hopfensperger-Most was dedicated on April 30, 1999. It is on display in the Ferris Library for Information, Technology, and Education (FLITE).

Racquet Facility (acquired in 1980) – The facility offers 4 indoor tennis courts, 10 outdoor hard courts, 2 outdoors clay courts; indoor racquetball, cardiovascular and free weight equipment, aerobic and fitness classes, tanning booths, tennis lesson programs, rental equipment and a full service tennis pro shop. This facility serves intramural and intercollegiate athletes, faculty/staff, students and the general public.

Rankin Center (1957) – considered the “campus living room,” is the center of student campus activities. The Student Center provides a wide variety of services and activities to meet the interest and needs of students, faculty, staff and guests of the University. Among the activities available are billiards, table tennis, video games and dance dance revolution boards. There is a television lounge, computer lab, information center, Seattle's Best Coffee Shop, Quizno's Subs, Westview Student Dining, James L. Lundberg Bookstore, fine arts gallery and a variety of conference rooms. Offices for student organizations include The Student Government of FSU, Entertainment Unlimited (programming board) and The Torch (student newspaper). On the administrative side, there are offices for Student Affairs, Student Judicial Services, Residential Life, Student Activities, Catering Services, and the Student Center.

Science Building - Originally built in 1956, remodeled and expanded in 1967, completely renovated in 1997, this building provides teaching auditoria, classrooms, and science laboratories for the College of Arts and Sciences, as well as the Rawlinson Observatory, John and Rhea Smith Greenhouse, and Ritz Reading Room.

Victor F. Spathelf College of Allied Health Sciences (1979) - This four-level structure contains the specialized classrooms, laboratories and offices for the students, faculty and administration of the College of Allied Health Sciences.

GENERAL INFORMATION

POINTS OF INTEREST CONT.

Student Convocation Center/Wink Arena (1999) – The 42,000 square foot facility, located adjacent to the Ewigleben Ice Arena, seats 2,400, including prime sections of chair-back seating. The building complex features an expanded lobby that adjoins the Ice Arena with a pro shop, concession stands, and a display for the Bulldog Hall of Fame. This new center serves as the home for the FSU men and women's basketball programs, and is also used for commencement exercises, major concerts, and special events.

Student Recreational Center (1998) - The former HPE/Wink Arena building was remodeled and reopened August 30, 1998. The facility gives students, faculty and staff a modern gymnasium, weight room, aerobic room, exercise machines and elevated track. A student lounge, indoor swimming pool, spa, and 40-foot climbing wall was completed in 1999.

Swan Technical Center (1966) - Many College of Technology department offices, classrooms, and laboratories designed specifically for engineering technology instruction are located in this building.

Timme Center for Student Services (CSS) (1967) (Renovated 2002) – As the official “welcome center” for the University, the Timme Center for Student Services (CSS) serves as a one-stop service center in which students can register for classes, obtain financial aid and housing information, request transcripts, pay bills, and inquire about student employment opportunities. Highlights of the beautifully renovated Timme CSS include a glass atrium that extends the full height of the eastern side of the building and a second atrium facing State Street, providing natural sunlight and openness for the building. Formerly the campus library, the new Timme CSS is a place of diversity, art, history and service. The first floor houses the Financial Aid and Business offices; the offices of Admissions and Records, Enrollment Services, and the Academic Senate are on the second floor; and the third floor features a display of Ferris historical memorabilia, as well as, houses the offices of the President, Budgetary Planning and Analysis, Vice President for Academic Affairs, and Institutional Research and Testing. The carefully chosen combination of offices and services provides a wonderful welcome to all constituents in the middle of campus.

Ferris Library for Information, Technology, and Education (FLITE) (2001) – Located in the heart of the main campus, FLITE features a variety of work and study spaces, including an information commons, instructional studios, seminar rooms, a two-way video room for distance education, multimedia editing facilities, individual and group study rooms, a reading room, and an extended hours study area. FLITE has a total seating capacity of 1,300, more than 350,000 total volumes (books and periodicals), and 166 public computer workstations. FLITE is a U.S. Government Documents, Patent and Trademark Depository Library for western lower Michigan, and a depository for U.S. Bureau of the Census and State of Michigan publications. FLITE also houses the Faculty Center for Teaching & Learning and the Media Production Center.

Tot's Place (instituted 1987) – Located on the first floor of Bishop Hall, Tot's Place Child Development Center is a full service child care center providing educational programs for children of FSU students, faculty/staff, and the surrounding community. Tot's Place also serves as a laboratory for many FSU academic programs.

Starr Building (1961) – Completely renovated in 1995, students now enjoy new furnishings, state-of-the-art instructional equipment, multimedia labs, study rooms and lounges. It is FSU's largest general classroom building and houses the Educational and Career Counseling Center and the Disabilities Services Office; Williams Auditorium, where dozens of live performances and special events are offered each year; and The Jim Crow Museum, a privately donated collection of American racist memorabilia artifacts.

GENERAL INFORMATION

POINTS OF INTEREST CONT.

Holiday Inn Hotel and Conference Center (1993) - The facility is located adjacent to the Katke Golf Course and overlooks the campus. The complex houses 16,772 square feet of meeting facilities, 118 guest rooms, banquet facilities and a restaurant. The conference facilities are used for continuing education activities, conferences and workshops.

Katke Golf Course (est. 1974) - Katke is a full service 18-hole championship golf course that measures 6,729 yards (slope rating 130) from the back tees, 6,174 (slope rating 124) from the middle tees and 5,355 (slope rating 124) from the forward tees. The state-of-the-art practice facility includes 100,000 square feet of grass teeing space, six target greens, a large short game area that includes a chipping area and bunker for greenside or fairway bunker shots and 2 practice greens with over 15,000 square feet of space. The practice facility is encompassed by a 3-hole practice course that includes two par 4's measuring 325 yards each and a 150 yard par 3. Our full service clubhouse sits atop the highest point in Mecosta County with excellent views back to campus. The clubhouse facilities include the Founders Grille Restaurant which features burgers, sandwiches and a wide selection of appetizers, a 1,000 square foot multi-purpose room that holds up to 75 people for meetings or small parties; men's and women's locker rooms and a golf shop stocked complete with all of your golfing needs. A staff of PGA Golf Professionals is available to provide tournament services, golf clinics, private video lessons and club fittings by appointment. The golf course is conveniently located adjacent to the Holiday Inn Hotel and Conference Center on the far west point of campus.

Michigan Art Walk (1996) - The Michigan Art Walk is an ongoing project whereby original pieces of art work created by Michigan artists are installed through-out campus and linked by a meandering pathway, ultimately reaching into the Big Rapids community. The inaugural sculpture of the Michigan Art Walk, by Ann Arbor-based artist Barron Naegel, was installed in the fall of 1996. Also installed in the fall of 1996 were a wall sculpture by Daniel Roache, under the auspices of the Presidential Art Collection, and the main panel of Robert Barnum's "The Visionary," which depicts the history of Ferris State University. The unveiling of "Escape," an outdoor sculpture by R. Farrington Sharp, on October 17, 1997 continued the project, along with the side panels of "The Visionary" which were unveiled on February 20, 1998, completing Barnum's triptych. "Totem Stack," a sculpture by Ferndale artist Albert Young, was unveiled on May 7, 1998. "Muse" by Irina A. Koukhanova, was dedicated on November 19, 1998, and sculptor Fritz Olsen's "Ripples" was unveiled November 19, 1999. Lois Teicher's functional piece, "Bench With Three Deep Seats," was dedicated on June 14, 2000. "Ferris Arch," a limestone sculpture by Kenneth Thompson, was dedicated October 10, 2001. Mark Chatterley's "Journey to the Body Collective" a flying wall sculpture located in the reading room at FLITE, was dedicated on October 29, 2002. Robert Barnum's "Of Thought and Reason," a 130-foot-long, 10-foot-tall painting on canvas located in FLITE's Extended Study Area was unveiled on August 28, 2003. Ray Katz' "Celebration," a large-scale metal sculpture, was unveiled September 3, 2004. The Art Walk pieces can be viewed on the Ferris website along with information about the artists.

Music Center (1962) – The Music Center is located at the heart of the campus at the foot of the Carillon Clock Tower on the south end of the quad "green space" and just north of Top Taggart Field (football stadium). This facility offers rehearsal and practice space for all varieties of ensembles. The band room can accommodate groups of up to 100 musicians and the Choral Room provides room for 60 musicians. Private practice rooms are available and are ideal for individual practice or small groups of 2-3 persons. Each practice room contains an acoustic piano. The Humanities Department maintains these instruments (regular tuning, etc.) as a service to currently enrolled students. The piano lab has 12 stations (full size keyboards) which are used for group instruction and practice for those enrolled in music classes. The music faculty and ensemble director's offices are also in the Music Center.

GENERAL INFORMATION

GIFTS TO THE UNIVERSITY

Private giving to the University in fiscal year 2006 totaled \$29,943,883 including cash contributions of \$3,618,612 and in-kind gifts of \$26,325,271.

Contributions may be made in many ways:

- Gifts from alumni and parents
- Gifts from business and industry, including cash, equipment, and materials
- Gifts and grants from foundations
- Matching gifts (companies or corporate foundations match their employees' gifts to Ferris from a one-to-one to a four-to-one ratio)
- Gifts in memory or honor of individuals
- Gifts through naming Ferris State University as a beneficiary in estate plans

Donor societies recognize extraordinary generosity:

- **Woodbridge N. Ferris Society:** \$1,000,000 cash or in-kind gifts
- **Helen Gillespie Ferris Society:** \$750,000 cash or in-kind gifts
- **Abigail Timme Smith Society:** All planned gifts \$35,000 or more
- **Legacy Society:** \$500,000 cash or in-kind gifts
- **Crimson and Gold Society:** \$1,000 cash or in-kind gifts from graduates of 5 years or less
- **Phoenix Society:** \$100,000 in cash or in-kind gifts
- **Old Main Society:** \$50,000 cash or in-kind gifts
- **Founder's Society:** \$25,000 in cash or in-kind gifts
- **Presidents Society:** \$10,000 in cash or in-kind gifts
- **Dean's Club:** Annual gift of \$500-\$999 with funding designated to a specific college or program
- **Carillon Society:** \$250,000 cash or in-kind gifts

Athletic booster clubs help students-athletes:

- **Bulldog Club:** Gifts designated to support athletic programs. Top Dog \$1,000, Coach \$500, Captain \$250, Booster \$100, Friend \$50
- **Blueline Club:** Gifts are designated to support the varsity hockey program. Hobey Baker \$1,000+, All American \$500-\$999, All Conference \$300-\$499, Captain \$100-\$299, Member \$50-\$99
- **6th Dawg Club:** Gifts designated to support the women's basketball program. All-American \$250+, GLIAC All-Conference \$100-\$249, FSU Team Member \$25-\$99.
- **Diamond Dawg Club:** Gifts designated to support the softball program. Champion \$1,000+, Coach \$500-\$999, Captain \$300-\$499, Gold \$150-\$299 and Crimson \$50-\$149.
- **Gridiron Club:** Gifts designated to support the football program. Champion \$1,000+, Gold \$500-\$999 and Crimson \$150-\$499
- **Rebounders Club:** Gifts designated to support the men's basketball program. Company/Community Member \$250+, Member Plus \$100-\$249, Individual Member \$25-\$99.
- **The Gallery:** Gifts designated to support the men and women's golf teams. All-American \$300+, All-Conference \$150-\$299, Team Player \$50-\$149.

FERRIS STATE UNIVERSITY CALENDAR

Fall Semester, 2006

Aug. 23-25	Registration
Aug. 28	Classes begin
Sept.4	Labor Day - no classes
Sept.5	Classes resume
Oct. 23	Mid-term grades due
Nov. 2	Last day for approved unqualified W grade
Nov. 23	Thanksgiving recess begins
Nov. 27	Classes resume
Dec. 8	Last day of classes
Dec. 11	Examination week begins
Dec. 15	Last day of examination week
Dec. 16	Fall Commencement

Spring Semester, 2007

Jan. 3-5	Registration
Jan. 8	Classes begin
Jan. 15	Martin Luther King Day - no classes
Mar. 3	Spring recess begins
Mar.12	Classes resume
Apr. 5	Easter recess begins
Apr. 9	Classes resume
April 27	Last day of classes
April 30	Examination week begins
May 4	Last day of examination week
May 4 & 5	Spring Commencement

Summer Semester, 2007

May 14	Registration
May 15	Classes begin
May 28	Memorial Day - no classes
May 29	Classes resume
July 4	Independence Day recess - no classes
Aug. 8	Last day of summer semester classes

Fall Semester, 2007

Aug. 23-25	Registration
Aug. 28	Classes begin
Sept.4	Labor Day - no classes
Sept.5	Classes resume
Oct. 22	Mid-term grades due
Nov. 2	Last day for approved unqualified W grade
Nov. 23	Thanksgiving recess begins
Nov. 27	Classes resume
Dec. 8	Last day of classes
Dec. 11	Examination week begins
Dec. 15	Last day of examination week
Dec. 16	Fall Commencement

GENERAL INFORMATION

TELEPHONE NUMBERS (frequently used)

The telephone number for the Ferris State switchboard is (231) 591-2000; the telephone operator can assist you. Most colleges, departments and offices also have their own numbers. The toll free number is 800-433-7747. Some frequently called numbers are listed below:

Academic Deans Offices

College of Allied Health Sciences	591-2270
College of Arts and Sciences	591-3661
College of Business	591-2420
College of Education & Human Services	591-3646
Michigan College of Optometry at F.S.U.	591-3700
College of Pharmacy	591-3780
College of Technology	591-2890
University College	591-2428

Student Services

Admissions & Records	591-2100
Institutional Research & Testing	591-3628
Business Office	591-2125
Student Employment & Career Services	591-2685
Orientation.....	591-2100
Residential Life (Housing)	591-3745
Birkam Health Center.....	591-2614

General

Alumni Relations	591-2345
Athletic Department.....	591-2860
Library	591-3602
University Center for Extended Learning	591-2340
Public Safety	591-5000
Rankin Student Center.....	591-5916
Student Activities.....	591-5936
University Advancement & Marketing	591-3815

FSU-GR

616 - 451- 4777

Kendall College of Art & Design

616 - 451- 2787

Registrar.....	EXT 1141
Admissions.....	EXT 1107
Library	EXT 1122
Student Business Services	EXT 1113
Financial Aid.....	EXT 1112
College Counselor.....	EXT 1136

EDUCATIONAL GRANTS AND SCHOLARSHIPS

FEDERAL

The Federal Pell Grant
The Supplemental Educational Opportunity Grant

STATE

The Michigan Educational Opportunity Grant Program
The Michigan Adult Part-Time Grant Program

INSTITUTIONAL

Ability Scholarship
Academic Opportunity Scholarship
Athletic Grants (Individual Sports)
COB Leadership Scholarship
College of Business Scholarship
Community Based Scholarship
COT Student Kickoff Award
Dean's Scholarship
Detroit Compact Scholarship
Detroit Public Scholarship
Doctor of Pharmacy Scholarship
Entertainment Unlimited Scholarship
Ferris Achievement Scholarship
Ferris Grant
Founder's Scholarship
FSU Dining Service Scholarship
Honors Residential Life Scholarship
Intensive English Scholarship
International Transfer Scholarship
Kelso-Battle Scholarship
Military Veteran's Scholarship
Non Resident Transfer Scholarship
Phi Theta Kappa Scholarship
President's Scholarship
President's Invitational Scholarship
Pro Start Scholarship
PTM Scholarship
Residential Life Scholarship
Skills USA Scholarship
Study Abroad Scholarship
Transfer Academic Achievement Scholarship
Transfer Academic Excellence Scholarship
Transfer Residential Life Scholarship
Wade McCree Scholarship
Wenrich Tuition Scholarship

GRANTS AND SCHOLARSHIPS

1968 Football Scholarship
Abbott Laboratories Scholarship
ACCA Past Presidents Council Scholarship
AITP Scholarship
Alumni Association Legacy
AM Welding Society - Detroit Scholarship
AM Welding Society-District Eleven Scholarship
AM Welding Society-Miami Scholarship
AM Welding Society-National Named Scholarship
AM Welding Society-Saginaw Scholarship
AM Welding Society-West MI Scholarship

2006 FIRST TIME FRESHMAN SCHOLARSHIPS			
<u>Scholarship</u>	<u># Awarded</u>	<u>Total Amount</u>	<u>Total Each</u>
Founder's	16	\$88,000	\$5,500
President's	50	\$225,000	\$4,500
Dean's	280	\$840,000	\$3,000
Residential Life	464	\$926,000	\$2,000

American Association of HTG, REF and A/C Eng. Scholarship
American Foundation for Vision Awareness Scholarship
American Hotel Foundation Scholarship
American Photo Marketing Scholarship
American Professional Estimators Scholarship
American Society for Quality Control Scholarship
Amerikam Scholarship
Amy Ament Award
Andrea L. Warfield Memorial Endowed Scholarship
AOA Advantage Scholarship
Applied Math/Actuarial Science Scholarship
Arnold & Carolyn Johnson Scholarship
ASHP Student Leadership Award
Association of Golf Exhibitors
Automotive Aftermarket Industry Scholarship
Barnes & Noble Scholarship
BCI New OD Scholarship
Big Rapids Garden Club Scholarship
Bill & Lynne Scheible Scholarship
Bingman Scholarship
Blanche Arnold Scholarship
Brian & Grace Brown Scholarship
Brian Chapman Memorial PGM Scholarship
Brian McDonald Scholarship
Brudy Memorial Pharmacy Scholarship
C. Alan Tressler Memorial Scholarship Fund
Cadillac Area Human Association Scholarship
Call Family Scholarship
Canadian Lakes Garden Club Scholarship
Canteen Services Inc. Scholarship
Capital Regional Community Foundation Scholarship
Cascade Engineering Annual Scholarship
CCNA Certification Scholarship
Charles Jehnzen Scholarship
Charles J. Kodis Advanced Industrial Automation
Charles Kodis Scholarship
Chase Plastic Scholarship
Chicago Rawhide Scholarship
Chrysler Apprenticeship Scholarship
Claucherty Scholarship
CLS - Clinical Lab Sciences Scholarship
CM Industry Golf Outing Scholarship
Coca-Cola/Crystal Mountain Scholarship

Source: Financial Aid Office

GENERAL INFORMATION

GRANTS AND SCHOLARSHIPS CONT.

College of Education Alumni Scholarship
Commissioner Bailey Leadership Scholarship
Craig and Lee Ann Westman Scholarship
Cummings Scholarship
Cummins Inc. Scholarship
Curtis Brown Scholarship
CVS Pharmacy Award
D. Scannell Scholarship
Daniel Tyler Scholarship
Daudi Book Scholarship
David D. Whalen Scholarship
David R. Greer Surveying Engineering Scholarship
David Prior Scholarship
DECA Scholarship
Dee Kap Memorial Scholarship
Dieter H. Weiss Award
Dental Health Professionals Dental Hygiene Scholarship
Dick Brammer Scholarship
Distinguished Zerocrats Scholarship
Donald and E. Lyle Magee Scholarship
Donald Shreve Scholarship
Douglas Froelich Scholarship
Douglas Hagemann Scholarship
Dow Industrial Chemical Scholarship
Doctor of Pharmacy Scholarship
Dr. Ian Mathison Endowed Scholarship
Dr. Adnan Dakkuri Pharmacy Scholarship
Dr. Gabriel Memorial End. Scholarship
Dr. Henry R. Racki OPT Scholarship
Dr. Henry Reitz End. Scholarship
Dr. Jack Bennett Memorial Scholarship
Dr. Merrill R. Murray Memorial Scholarship
Dupont-Dow Elastomers Scholarship
Dykstra Food Service Scholarship
ECNS 115 Incentive Scholarship
E-Commerce Marketing Scholarship
Ed Harris Memorial Scholarship
Edward Redwood Scholarship
Eisler Annual Scholarship
Enterprise Book Scholarship
Ernie Fuller Scholarship
Esther Ewigleben Memorial Scholarship
Ewigleben Scholarship
Excellence Alliance Scholarship
Fairman Scholarship Fund
Falcone Memorial Scholarship
Fenn & Associates Surveying Scholarship
Ferris State University Scholarship
FFA/Russel Moffett Scholarship
Finishmaster Automotive Scholarship
Ford Motor Company Scholarship
Fortune/Morlock Memorial Scholarship
Foundation Federated Garden Club Scholarship
Frances Friar Nursing Scholarship
Fred E. Taylor Endowed Scholarship
Frederick Broemer Award
Freudenberg NOK Scholarship
FSU Alumni & Friends Scholarship
FSU Alumni Softball Scholarship
FSU Dental Hygiene Alumni Scholarship
G Storm Memorial Technical Teacher Education
G.R. Printing Craftsmen Scholarship
Gary Trimarco Automotive Scholarship
Gary Waters Basketball Scholarship
Geff Reinke Endowed Scholarship
George & Kathryn Menoutes Scholarship
George Bowlby Scholarship
George Holcomb Memorial Scholarship Fund
Gerace Construction Scholarship
Gilbert Cobb Endowed Scholarship
Godfrey Parsons Scholarship
Gordon Kamstra Memorial Scholarship
Governors Career Scholarship
Gregory Dreuth Memorial Scholarship
Grigg Graphic Services Inc. Scholarship
HS Die Engineering, Inc.
Hammer's 4-C's Award
Harper Wildern Pharmacy Scholarship
Harry & Belle Schwarzbach Scholarship
Harry Larson Memorial Scholarship
Harry Melling Memorial Scholarship
Harry Swartz Pharmacy Administration Award
Hashimi Dental Leadership Scholarship
Helen Ferris Vartan Scholarship Fund
Helen Popovich Scholarship
Hicks Gridiron Scholarship
Hoexum Scholarship
Home Builders of Mecosta County
Hospitality GALA-DECA Scholarship
HURCO Engineering Scholarship
Hurco Ultimax Scholarship
Hurst Mechanical Inc. Scholarship
HVACR - Htg. Vent, A/C, Ref. Engineering Scholarship
Independent Inc. Scholarship
Innovative Breakthrough SBM
Intensive English Scholarship
International Student Emergency Scholarship
J.B. McCormick Scholarship Fund
J. N. Nelson Family Scholarship
Jack LeBarre Scholarship
Jack Newcombe Scholarship
James Bolthouse Memorial Scholarship
James Shane Scholarship
Japanese Parent's Textbook Scholarship
Jenny Jacobs Softball Scholarship
Jerry and Mary Ford Scholarship
Jessica Nagle-Wilson Scholarship
Jim Ferrell Memorial Endowed Scholarship
Joan Nelson Scholarship
John Celestino Endowed Scholarship
John Deere Foundation Scholarship
John J. Wheeler Scholarship
John Sebold Memorial Scholarship
John Newell Scholarship
John P. Nelson Endowed Scholarship
John R. Smith Memorial Endowed Leadership
Joan Reirson Draugalis Endowment
Jourdain Scholarship
Jordan Scholarship
Joseph Bishop Surveying Scholarship

GRANTS AND SCHOLARSHIPS CONT.

Joseph Sasaki Scholarship Fund
Junior Achievement Scholarship
Karlis K. Kazerovskis Scholarship
Kearn's Educational Award
KEBS Incorporated Scholarship
Kenneth Spoerk Memorial Scholarship
Khagendra Thapa K. Surveying Scholarship
K-Mart Pharmacy Scholarship
Korean Students Scholarship
Kurt Hellthaler Memorial Scholarship
Labroff Scholarship
Lambda Sigma Honor Society Scholarship
Lewis & Lewis Surveying
Lloyd C. Zill Scholarship
Long Scholarship
Lorna Lewis Holistic Nurse Scholarship
Macomber/Atwell Hicks, Inc. Scholarship
Mahida Surveying Scholarship
Marco Family Foundation Grant
Martin J Wozniak End. Scholarship
Marriot Golf Scholarship
Marty Lass Golf Scholarship
Mary Ann Hashimi Memorial Scholarship
Mary C. Feint Surveying Scholarship
Mary McCorriston Child Development
Mary T. Creswell Scholarship
Maude Korstange Scholarship
McKesson Med. Mgmt Dean's Scholarship
McNaughton/McKay Scholarship
MCO Alumni Endowed Scholarship
Mechanical Service Contractors of America
Mecosta County Veterans Scholarship
Medicine Shoppe Scholarship
Meijer Inc. Accountancy Scholarship
Meijer Inc. Pre-Senior Scholarship Award
Manufacturing Scholarship
Michigan Chapter Air/Cond Contractors Scholarship
MI Pharmacists A D PRFFLSM Award
Michigan Mechanical Contractor Scholarship
Michigan Printing Week Association Scholarship
Michigan Association Pipe Trades Scholarship
Michigan Adjusters Association Scholarship
Michigan Kroger/Dairy Scholarship
Michigan Pharmacy Fund Scholarship
Mid Michigan Pharmacists Association Scholarship
Midland Lions Club R. Maier Scholarship
Mid Michigan Engineering And Surveying Scholarship
Mike Shira Health Systems Management
Military Veteran's Scholarship
Minnie Mould Marsh Endowed Scholarship
Moore & Bruggink Incorporated Scholarship
Morris Hood Scholarship
Mylo Ragan Endowed Scholarship
NA Heat-Air Conditioners Scholarship
NACDS Dean's Scholarship
National Guard Scholarship
New Horizon Scholarship
Norris & Irene Johnson Scholarship
Northern Michigan Road Commission Scholarship
O.B. Davenport Scholarship
Oakland Area Scholarship
O'Brien, Quy Scholarship
Orville Hoffman Scholarship
Outer Drive Hospital Auxiliary Scholarship
Patricia Berry Intensive English Scholarship
Paul E. Borton Memorial Scholarship
Paul Runyan Scholarship
Pfizer Scholarship
PGA Diversity Scholarship
PGM Alumni Scholarship
PGM Scholarship
Pharmacists Mutual Scholarship Award
Pharmacy Alumni Scholarship
Pharmacy Dean's Scholarship
Phillip's Ford Lincoln Mercury
Plumbers/Steamfitters 190 Scholarship
Progressive Group Alliance Scholarship
Puterbaugh Scholarship
Rautiola PTM Scholarship
Raymond Kenyon Scholarship
Reed City FSU Distinguished Alumni Scholarship
Refrigeration Engineering Inc. Scholarship
Resistance Welder Scholarship
Rex Dew Memorial Textbook Fund
Rhein Chemie Scholarship
Rick Carlton PTM Business Scholarship
Rick Rodenhouse Memorial Scholarship
Rite-Aid Junior Scholarship Award
Robert Brand Memorial Scholarship
Robert Brauer Award
Robert Buchdahl Memorial Award
Robert Burch Scholarship
Robert Byrd Scholarship
Robert Hendricks Memorial Scholarship
Robert VanHoven Memorial Award
Robert Williams Scholarship
Roger/Debra Card Wildlife Scholarship
Rolland L. Hicks Endowed Scholarship
Ronnie Higgs Opportunity Scholarship
Rought Surveying Scholarship
Rowe Incorporated Scholarship
Rubber Manufacturing Association Scholarship
Ruby MacNeill Endowed Memorial
Rumsey Memorial Scholarship
Runners Memorial Scholarship
Russell & Avis Gerber Endowed Scholarship

Source: Financial Aid Office

GENERAL INFORMATION

GRANTS AND SCHOLARSHIPS CONT.

Russell G. Merithew Scholarship
Ruth L. Shattuck Scholarship
Safe Scholarship
Scott Schultz Excellence Scholarship
Scott Whitener Memorial Scholarship
Sherman Throop Memorial Scholarship
Shopko Pharmacy Scholarship Award
Sloan Trans. Prod. Heavy Equip. Scholarship
Smith/Taylor/Malloy Scholarship
Society Of Mfg Eng - Chapter 11
Society Of Mfg Eng - Chapter 38
Stan Dean Memorial Endowed Scholarship
Stephen E Martin Memorial Award
Student Ambassador Scholarship
Student Senator Scholarship
Susan Greene Memorial Scholarship
TAC Automotive Group Scholarship
Target Scholarship
Thomas Reuther Scholarship
Thomas Sobota Memorial Scholarship
Three Rivers Construction Scholarship
Tingley & Associates Scholarship
Toyota Scholarship
Upper Division Academic Scholarship
Upper Peninsula MPA Scholarship
Urban Land Consultants Scholarship
Vanderlaan Leadership Award
Vanduinen Memorial Scholarship
Victoria Kamm Scholarship
Vision Service Plan Academic Scholarship
W. E. Dengler Pharmacy Scholarship
W. J. Stevenson Scholarship Fund
W.S. Garrison Living Scholarship
Walgreen Scholarship
Wal-Mart Pharmacy Scholarship
Wanda Butler Memorial Award
Warren & Beverly Parker Scholarship Endowment
Weeks-Lakin Optometry Scholarship
Welding Competition Scholarship
West Michigan Mechanical Contractors Scholarship
West Michigan Credit Union Scholarship
West Michigan Rubber Group Scholarship
Whitehead Memorial Scholarship
Wildern Family Scholarship
William Beagle Scholarship
Willis J. Heyl Award in Pharmacognosy
WM Merle Morris Endowed Scholarship
Woolpert LLP Scholarship
Zakov Family Endowed Scholarship

Source: Financial Aid Office

INSTITUTIONAL LOANS

Roger Allen Student Assistance Fund
Allied Health Loan
Alumni Loan
Roy Alvarado Memorial Loan Fund
Walter Armbruster Memorial Loan Fund
Asian Student Loan
Bernice Behrens Student Assistance Fund
George Berden Loan
Glenn C. Bond Memorial Loan Fund
Steve Bordano Memorial Loan Fund
Alden W. Brown Student Loan Fund
Fern & William Brown Loan Fund
A.G. Buchman Student Loan Fund
Robert and Gertrude Burns Memorial Loan Fund
Bush Memorial Loan Fund
College of Business Memorial Loan Fund
College of Business Student Emergency Loan Fund
Addie & Earl Campbell Memorial Loan Fund
Carlisle Memorial Fund
Carr/South Emergency Loan
Claus, Graduate Loan Fund
Lynn H. Cook Memorial Loan Fund
Lee W. Cookson Memorial Loan Fund
Frank Clark Loan
Cronk Loan
Perry Converse Loan
Cummings Loan
Matilda Ann Dell Pharmacy Student Loan Fund
Lowell DeMoss Memorial Student Loan Fund
David M. Denbrock Memorial Loan Fund
Dingman, William E. Loan
Discretionary Loan Fund
Richard Faber Loan
Carlton G. Ferris Student Loan Fund
M. Lewis Fishman Memorial Loan Fund
Walter H. Gillette Memorial Loan Fund
Graphic Art Loan Fund
Clyde C. Heinonen Memorial Loan Fund
Kurt Hellthaler Loan Fund
Fern R. Holden Student Loan Fund
Regina L. Stevenson Holt Memorial Loan Fund
Ansel C. Hook Memorial
Nancy Ingall Memorial Loan Fund
Jordan, R & A Loan
Kappa Alpha Psi Loan
Karlis K. Kazerovski Endowment Loan
Kuhlman/Greene Loan
Richard S. Labroff Loan
Will Lane Pharmacy Student Assistance Fund
Lithocrafters and Bookcrafters Loan Fund
Louis Legg Loan
Henry Lowsma Memorial Loan Fund
Geraldine Travis MacGregor Memorial Loan Fund
Herbert H. Martz Student Assistance Fund for Pharmacy Students
Gerrit Masselink Memorial Loan Fund
Earl H. McCormick Memorial Loan Fund
Michigan Association of Educational Secretaries Memorial Loan Fund
MI Construction Equipment Dealer Loan
Michigan Pest Control Loan
MI State Federation of Women's Clubs Student Loan
William C. Moore Memorial Loan Fund
Richard J. and Marion Morley Memorial Loan Fund
James Morton Memorial Loan Fund
Northern Michigan Road Comm Assoc Loan Fund
Charles S. Neithercut Student Loan Fund
College of Optometry Student Emergency Loan Fund
Arthur E. Ormsbee Memorial Loan Fund
Jay Oviatt Pharmacy Student Loan Fund
Helena E. Paris Loan Fund
Perry Drug Stores, Inc. Loan Fund
College of Pharmacy Student Emergency Loan Fund
Dr. Ralph Pino Memorial Loan Fund
Albert Pisa Loan
Francis R. Piper Loan Fund
Orval Plank Memorial Loan Fund
Leon Probst Memorial Loan Fund
Dean Donald Rankin Loan Fund
Redman Agency Inc. Student Loan Fund
Dr. P & L Scholler Fund
V.R. Sines Memorial Fund
Max E. Smith Memorial Loan Fund
Ronald M. Solomon Memorial Loan Fund
Spathelf Loan
Special Loan Fund
Kenneth Spoerk Memorial Loan Fund
Carl Starkey Loan
Raymond W. Starr Student Loan Fund
Fred W. Swan Memorial Student Assistance Fund
Augusta Taisey Memorial Loan Fund
Abigail Timme Endowed Student Loan Fund
Townsend and Buttum, Inc. Student Loan Fund
Rueben E. & Gertrude A. Trippensee Memorial Loan
Alma Lidell Tufveson Memorial Loan Fund
UMOI-United Migrants Loan
Veddar Loan
Roy Clark Vandercook Memorial Loan Fund
William C. Wolfinger Memorial Loan Fund
Wolverine Club Student Loan Fund
R.M. Wylie Student Loan Fund

Source: Investments/Grants Office/Financial Aid Office

Students/Enrollment

STUDENTS/ENROLLMENT

FALL 2006 ENROLLMENT BY STATE & BY COUNTRY

NON-RESIDENT STUDENTS BY STATE

Alabama	1	Illinois	172	North Carolina	7	South Carolina	4
Alaska	3	Indiana	61	North Dakota	4	South Dakota	2
Arizona	3	Kansas	2	Nebraska	2	Tennessee	7
California	17	Kentucky	1	New Hampshire	3	Texas	10
Colorado	7	Louisiana	1	New Jersey	8	Utah	6
Connecticut	1	Massachusetts	7	Nevada	2	Virginia	7
Delaware	2	Maine	2	New York	20	Washington	1
Florida	7	Maryland	5	Ohio	59	West Virginia	1
Georgia	5	Minnesota	29	Oklahoma	4	Wisconsin	50
Hawaii	1	Missouri	5	Oregon	4	Wyoming	2
Idaho	2	Mississippi	1	Pennsylvania	8	Unidentified	33
Iowa	13	Montana	3	Rhode Island	1		
						TOTAL	596
						TOTAL STATES	47

FOREIGN STUDENTS BY COUNTRY

<u>Africa</u>	18	<u>Asia</u>	61	<u>Europe</u>	9	<u>North America</u>	65
Botswana	3	Nepal	2	France	5	Canada	65
Nigeria	3	Turkey	3	Russia	1		
Zambia	7	Taiwan	1	United Kingdom	1	South and	
Egypt	1	Republic of China	5	Finland	1	Central America	5
Zimbabwe	2	South Korea	8	Romania	1	Brazil	1
Republic of Congo	1	Vietnam	3			Bolivia	1
Kenya	1	Hong Kong	3	<u>Middle East</u>	18	Mexico	1
		Indonesia	1	Afghanistan	1	Venezuela	1
		India	22	Kuwait	6	Ecuador	1
		Japan	9	Lebanon	2		
		Uzbekistan	2	Pakistan	1	<u>Carribbean</u>	2
		Singapore	1	Saudi Arabia	6	Trinidad & Tobago	1
		Thailand	1	Iran	1	Haiti	1
				Iraq	1		
						TOTAL	178
						TOTAL COUNTRIES	40

Source: Office of Institutional Research & Testing

TOTAL HEADCOUNT ENROLLMENT

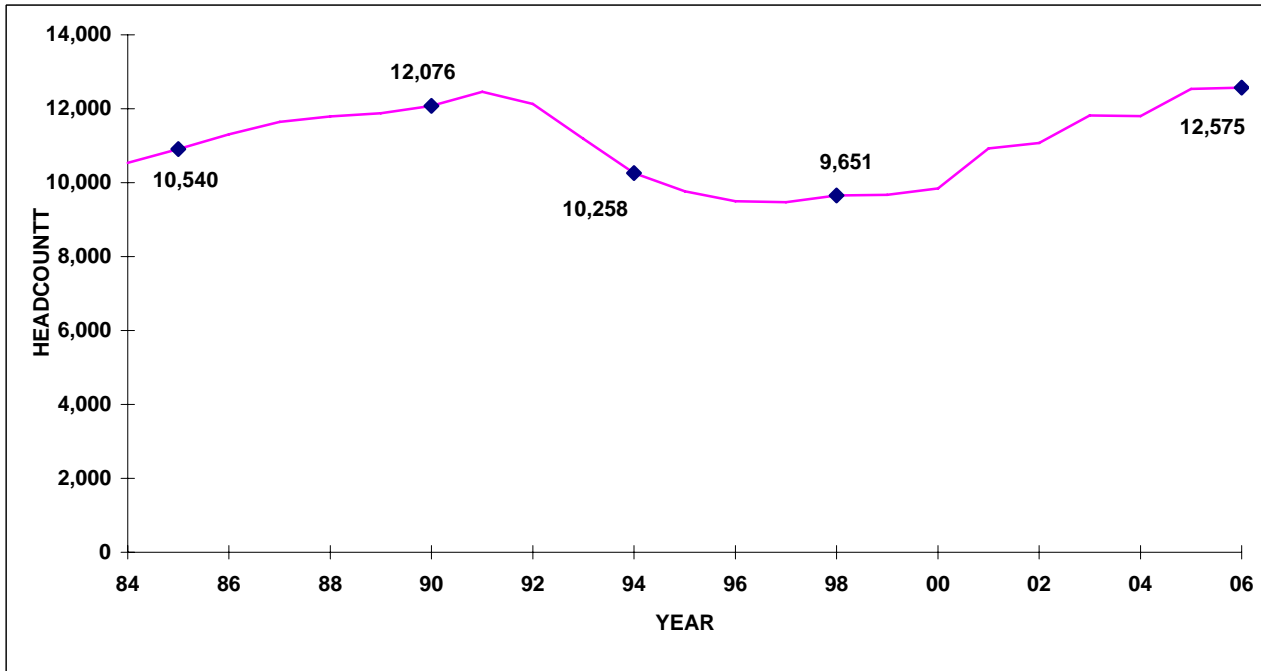

FALL ENROLLMENT 1977 - 2006

1977	9,965	1992	12,134
1978	10,208	1993	11,188
1979	10,596	1994	10,258
1980	11,112	1995	9,767
1981	11,261	1996	9,495
1982	11,008	1997	9,468
1983	10,767	1998	9,651
1984	10,540	1999	9,668
1985	10,909	2000	9,847
1986	11,310	2001	10,930
1987	11,643	2002	11,074
1988	11,792	2003	11,822
1989	11,878	2004	11,803
1990	12,076	2005	12,547
1991	12,461	2006	12,575

Source: Office of Institutional Research and Testing

STUDENTS/ENROLLMENT

FULL YEAR EQUATED STUDENT (FYES) ENROLLMENT PER FULL TIME EQUATED (FTE) FACULTY 1997-98 to 2005-06

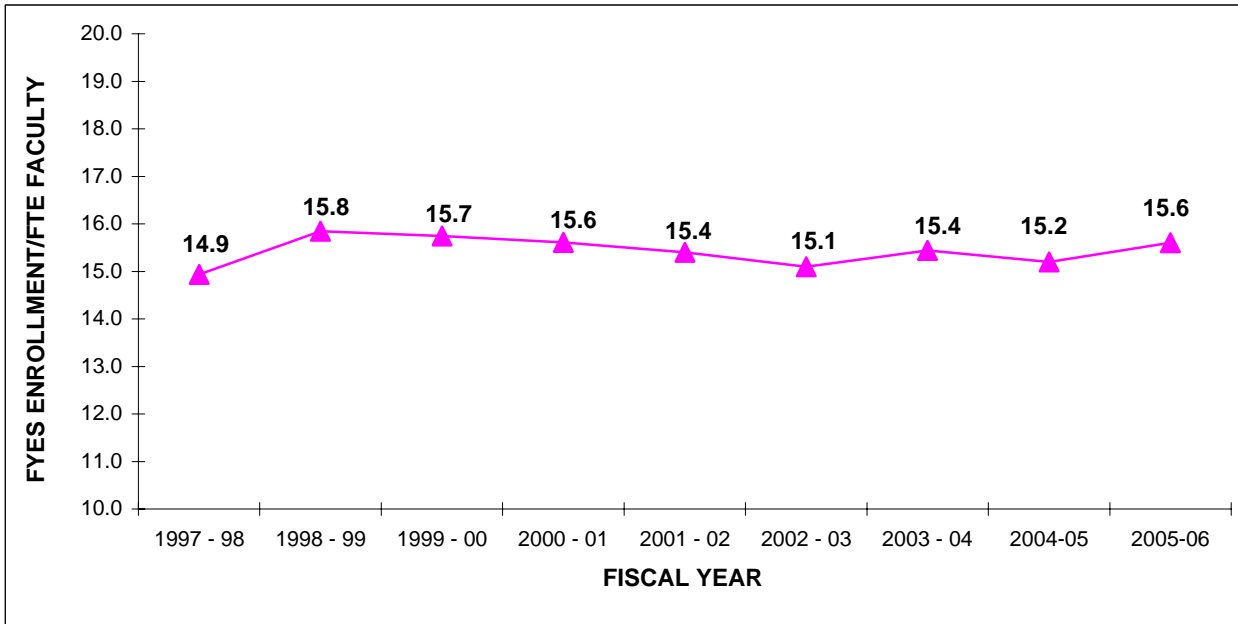

STUDENT - FACULTY RATIO

	<u>FYES</u>	<u>FTE</u>
1997 - 98	8,164	546.70
1998 - 99	8,510	537.07
1999 - 00	8,527	541.55
2000 - 01	8,977	575.11
2001 - 02	9,568	622.23
2002 - 03	9,841	653.82
2003 - 04	10,340	669.70
2004 - 05	10,548	692.37
2005 - 06	11,063	709.78

Source: State of Michigan HEIDI Database, Budget Office

**5-YEAR ENROLLMENT BY COLLEGE
FALL SEMESTER**

<u>COLLEGE</u>	<u>2002-03</u>	<u>2003-04</u>	<u>2004-05</u>	<u>2005-06</u>	<u>2006-07</u>
ALLIED HEALTH SCIENCES	1,245	1,505	1,522	1,767	1,764*
ARTS & SCIENCES	1,423	1,541	1,592	1,743	1,783
BUSINESS	2,350	2,209	2,151	2,173	2,205
COLLEGE OF PROF & TECH STUDIES	3	37	108	210	216
EDUCATION & HUMAN SERVICES	2,068	2,213	2,179	2,218	2,114*
KENDALL COLLEGE OF ART & DESIGN	855	924	931	1,036	1,082
MICHIGAN COLLEGE OF OPTOMETRY	127	131	131	131	133
PHARMACY	368	444	456	489	515
TECHNOLOGY	2,261	2,382	2,317	2,395	2,263
UNIVERSITY COLLEGE	374	436	416	385	500
TOTAL	11,074	11,822	11,803	12,547	12,575

* Totals for Allied Health Sciences & Education and Human Services differ from the official 4th day count.
8 students in nursing were incorrectly coded to Education & Human Services.

Source: Office of Institutional Research and Testing

STUDENTS/ENROLLMENT

PERCENT OF STUDENTS BY COLLEGE FALL SEMESTER 2006

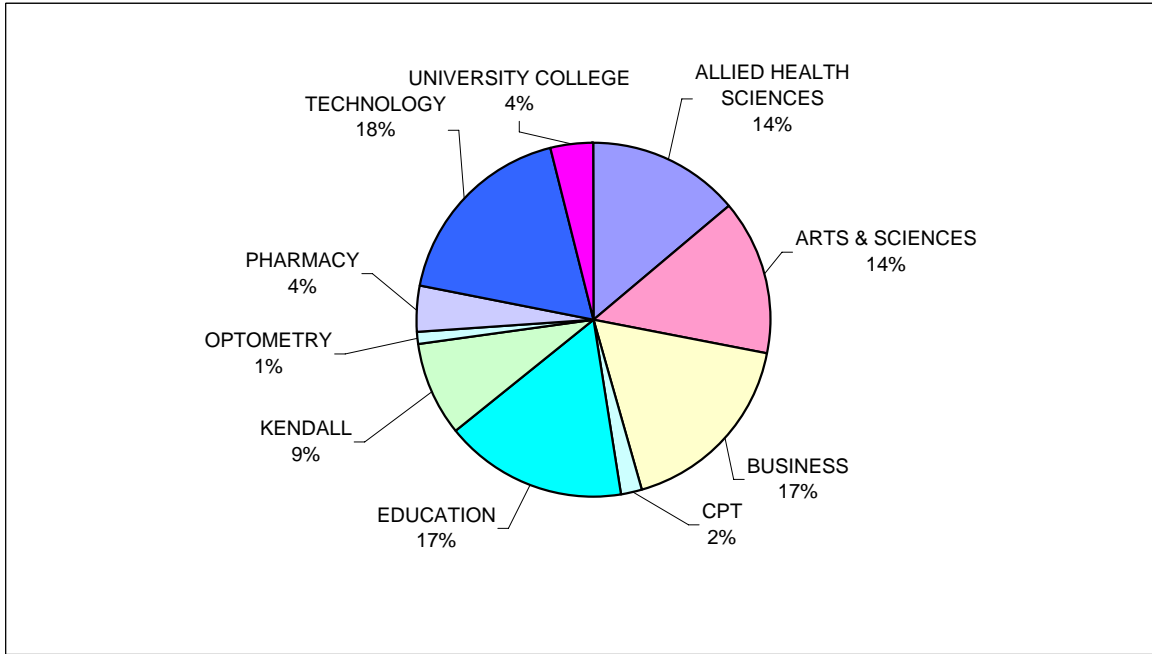

STUDENT ENROLLMENT BY COLLEGE

ALLIED HEALTH SCIENCES	1,764*
ARTS & SCIENCES	1,783
BUSINESS	2,205
COLLEGE OF PROF & TECH STUDIES	216
EDUCATION & HUMAN SERVICES	2,114*
KENDALL COLLEGE OF ART & DESIGN	1,082
MICHIGAN COLLEGE OF OPTOMETRY	133
PHARMACY	515
TECHNOLOGY	2,263
UNIVERSITY COLLEGE	500
TOTAL	12,575

*Totals for Allied Health Sciences & Education and Human Services differ from the official 4th day count. 8 students in Nursing were incorrectly coded to Education & Human Services.

Source: Office of Institutional Research and Testing

STUDENTS/ENROLLMENT

ENROLLMENT SUMMARY FALL 2006

	<u>FULL-TIME</u>		<u>PART-TIME</u>		<u>TOTAL</u>
UNDERGRADUATE STUDENTS	8,694	76%	2,715	24%	11,409
GRADUATE STUDENTS	111	21%	407	79%	518
FIRST PROFESSIONAL STUDENTS	628	97%	20	3%	648
ALL STUDENTS	9,433	75%	3,142	25%	12,575

	<u>MEN</u>		<u>WOMEN</u>		<u>TOTAL</u>
TOTAL FULL-TIME	5,105	54%	4,328	46%	9,433
TOTAL PART-TIME	1,402	45%	1,740	55%	3,142
TOTALS	6,507	52%	6,068	48%	12,575

	<u>FALL 2004</u>	<u>FALL 2005</u>	<u>FALL 2006</u>
FTIAC'S * (First Time In Any College)	2,071	2,417	2,195
READMITS	336	318	477
TRANSFERS	1,301	1,382	1,645
CONTINUING	8,095	8,430	8,245
GUEST	N/A	N/A	13
TOTAL	11,803	12,547	12,575

* Includes all students, F-T, P-T, degree seeking and non-degree seeking.

<u>FRESHMAN</u>	<u>FALL 2004</u>	<u>FALL 2005</u>	<u>FALL 2006</u>
APPLIED	11,166	12,877	N/A**
ACCEPTED	5,516	6,021	N/A**
ENROLLED	2,071	2,417	2,195
RATIO of ACCEPTED to ENROLLED	0.38	0.40	N/A**

** Due to Banner conversion issues this number is unavailable.

	<u>FALL 2004</u>	<u>FALL 2005</u>	<u>FALL 2006</u>
TOTAL	11,803	12,547	12,575
OFF CAMPUS	1,592	1,881	2,007
ON CAMPUS	10,211	10,666	10,568
KENDALL	931	1,036	1,082
BIG RAPIDS	9,280	9,630	9,486
IN RESIDENCE HALLS	3,631	3,743	3,549
IN APARTMENTS	412	422	375
COMMUTERS	5,237	5,465	5,562

Source: Office of Institutional Research and Testing

STUDENTS/ENROLLMENT

COMPARATIVE FALL ENROLLMENT REPORT BY COLLEGE

<u>COLLEGE</u>	<u>MEN</u>	<u>WOMEN</u>	<u>2005 TOTAL</u>	<u>2006 TOTAL</u>
ALLIED HEALTH SCIENCES	297	1,467	1,767	1,764*
Associate Degree	193	913	1,179	1,106
Bachelor Degree	97	493	534	590
Certificate	4	22	35	26
Master's Degree	2	32	14	34
Undeclared Major	1	7	5	8
ARTS & SCIENCES	667	1,116	1,743	1,783
Associate Degree	346	443	745	789
Bachelor Degree	277	588	861	865
Undeclared Major	44	85	137	129
BUSINESS	1,303	902	2,173	2,205
Associate Degree	143	137	265	280
Bachelor Degree	1,080	679	1,781	1,759
Certificate	10	40	4	50
Masters Degree	58	35	89	93
Undeclared Major	12	11	34	23
COLLEGE OF PROF & TECH STUDIES	193	23	210	216
Bachelor Degree	192	23	206	215
Undeclared Major	1	0	4	1
EDUCATION & HUMAN SERVICES	974	1,140	2,218	2,114*
Associate Degree	222	129	386	351
Bachelor Degree	608	769	1,409	1,377
Certificate	0	0	0	0
Masters Degree	104	197	318	301
Spec. Stu. (non-degree cert.)	11	8	37	19
Undeclared Major Grad.	17	29	39	46
Undeclared Major U.G.	12	8	29	20
KENDALL COLLEGE OF ART & DESIGN	422	660	1,036	1,082
Bachelor Degree	377	567	935	944
Masters Degree	18	21	30	39
Spec. Stu. (non-degree cert.)	0	1	9	1
Undeclared	27	71	62	98
MICHIGAN COLLEGE OF OPTOMETRY	47	86	131	133
O.D. Degree	47	86	131	133
PHARMACY	226	289	489	515
Pharm D Degree	226	289	489	515
TECHNOLOGY	2,099	164	2,395	2,263
Associate Degree	855	87	1,112	942
Bachelor Degree	1,220	75	1,255	1,295
Certificate	15	1	15	16
Undeclared Major	9	1	13	10
UNIVERSITY COLLEGE	279	221	385	500
Associate Degree	242	185	329	427
Undeclared Major	37	36	56	73
TOTAL	6,507	6,068	12,547	12,575

*Totals for Allied Health Sciences & Education and Human Services differ from the official 4th day count.
8 students in Nursing were incorrectly coded to Education & Human Services.

Source: Office of Institutional Research and Testing/REGR 4

STUDENTS/ENROLLMENT

SCH/FTE/FYES

Student Credit Hours (SCH) Produced By Student Level

Fall Semester	Undergrad	Graduate	1st Prof	Total
2001	126,089	2,306	6,977	135,372
2002	128,378	2,365	8,515	139,258
2003	134,923	2,934	9,700	147,557
2004	135,193	3,091	9,827	148,111
2005	142,653	3,068	10,467	156,188
2006	140,328	3,063	10,657	154,048

Full-Time Equated Student (FTE) By Student Level

Fall Semester	Undergrad	Graduate	1st Prof	Total
2001	8,406	192	412	9,010
2002	8,559	197	495	9,251
2003	8,995	245	575	9,815
2004	9,013	258	587	9,858
2005	9,510	256	620	10,386
2006	9,355	255	648	10,258

Source: Office of Institutional Research and Testing

Full-Year Equated Student (FYES)

Academic Year	FYES
99/00	8,527
00/01	8,977
01/02	9,568
02/03	9,841
03/04	10,340
04/05	10,548
05/06	11,063

Source: State of Michigan HEIDI Database, Appendix A, Budget Office

STUDENTS/ENROLLMENT

TOTAL FALL HEADCOUNT ENROLLMENT COMPARED TO FTE

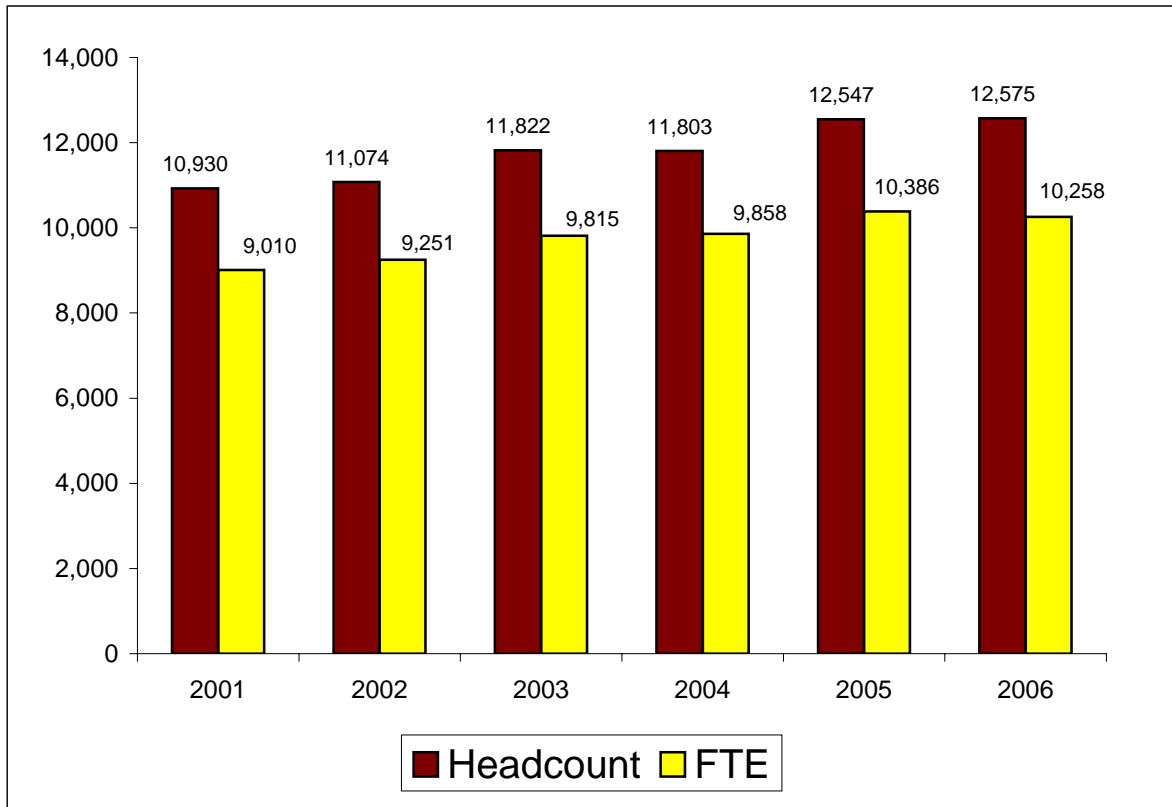

<u>Fall Semester</u>	<u>Headcount</u>	<u>FTE</u>
2001	10,930	9,010
2002	11,074	9,251
2003	11,822	9,815
2004	11,803	9,858
2005	12,547	10,386
2006	12,575	10,258

Source: Office of Institutional Research and Testing

COMPARATIVE FALL ENROLLMENT BY RACE/ETHNIC ORIGIN

	2005 TOTAL		2006 TOTAL		DIFFERENCE
AMERICAN INDIAN/ALASKAN NATIVE	95	1%	107	1%	12
ASIAN OR PACIFIC ISLANDER	227	2%	236	2%	9
BLACK	747	6%	677	5%	-70
FOREIGN	216	2%	186	1%	-30
HISPANIC	164	1%	177	2%	13
WHITE	9,679	77%	9,683	77%	4
UNREPORTED	1,419	11%	1,509	12%	90
TOTAL	12,547		12,575		28

The following definitions are used in determining racial/ethnic designations:

American Indian or Alaskan Native:

A person having origins in any of the original peoples of North America.

Asian or Pacific Islander:

A person having origins in any of the original peoples of the Far East, Southeast Asia, the Indian Subcontinent or the Pacific Islands.

Black (not of Hispanic Origin):

A person having origins in any of the black racial groups of Africa.

Foreign:

A person who is not a citizen of the United States, and who is in this country on a temporary basis and does not have a right to remain indefinitely.

Hispanic:

A person of Mexican, Puerto Rican, Cuban, Central or South American or other Spanish culture or origin.

White (not of Hispanic origin):

A person having origins in any of the original peoples of Europe, North Africa or the Middle East.

Source: Office of Institutional Research and Testing

STUDENTS/ENROLLMENT

ETHNIC DISTRIBUTION BY COLLEGE FALL 2006 ENROLLMENT

<u>COLLEGE</u>	American Indian/Native	Asian or Pacific	<u>Black</u>	<u>Foreign</u>	<u>Hispanic</u>	<u>White</u>	<u>Not Reported</u>	<u>Total</u>
	<u>Alaskan</u>	<u>Islander</u>						
<u>Allied Health Sciences</u>								
Female	17	34	79	3	21	1,213	100	1,467
Male	2	6	18	1	6	245	19	297
Total	19	40	97	4	27	1,458	119	1,764*
<u>Arts & Sciences</u>								
Female	6	28	72	16	12	929	53	1,116
Male	3	19	48	10	14	535	38	667
Total	9	47	120	26	26	1,464	91	1,783
<u>Business</u>								
Female	15	10	54	16	16	720	71	902
Male	20	19	59	29	16	1070	90	1,303
Total	35	29	113	45	32	1,790	161	2,205
<u>College of Prof & Tech Studies</u>								
Female	0	1	0	0	1	14	7	23
Male	1	1	6	1	5	144	35	193
Total	1	2	6	1	6	158	42	216
<u>Education & Human Services</u>								
Female	10	13	118	2	16	878	103	1,140
Male	7	6	72	3	16	792	78	974
Total	17	19	190	5	32	1,670	181	2,114*
<u>Kendall College of Art and Design</u>								
Female	4	5	1	5	4	200	441	660
Male	0	5	9	2	3	127	276	422
Total	4	10	10	7	7	327	717	1,082
<u>Michigan College of Optometry</u>								
Female	0	7	3	3	0	72	1	86
Male	0	0	0	2	0	41	4	47
Total	0	7	3	5	0	113	5	133
<u>Pharmacy</u>								
Female	2	25	4	21	2	221	14	289
Male	1	19	6	13	1	170	16	226
Total	3	44	10	34	3	391	30	515
<u>Technology</u>								
Female	3	3	7	2	2	141	6	164
Male	13	23	51	45	29	1813	125	2,099
Total	16	26	58	47	31	1,954	131	2,263
<u>University College</u>								
Female	2	6	48	2	2	150	11	221
Male	1	6	29	2	11	209	21	279
Total	3	12	77	4	13	359	32	500
Total Female	59	132	386	70	76	4,538	807	6,068
Total Male	48	104	298	108	101	5,146	702	6,507
Total	107	236	684	178	177	9,684	1,509	12,575

*Totals for Allied Health Sciences & Education and Human Services differ from the official 4th day count.
8 students in Nursing were incorrectly coded to Education & Human Services.

Source: Office of Institutional Research and Testing

STUDENTS/ENROLLMENT

ENROLLMENT BY PROGRAM FALL SEMESTER

COLLEGE	2002/03	2003/04	2004/05	2005/06	2006/07
ALLIED HEALTH SCIENCES					
ALLIED HEALTH DEPARTMENT					
Pre-Medical Technology	0	0	0	0	14
On-Campus Total	0	0	0	0	14
<i>DEPARTMENT TOTAL</i>	0	0	0	0	14
CLINICAL LAB, RESP CARE, & HLTH ADMIN					
Environmental Health & Safety Management	0	0	0	0	6
Environmental Health & Safety Technology	0	0	0	0	0
Health Care Systems Administration	0	0	0	0	214
Medical Laboratory Technology	0	0	0	0	8
Medical Record Administration	0	0	0	0	24
Medical Record Technology	0	0	0	0	33
Medical Technology	0	0	0	0	63
Nuclear Medicine Technology AAS	0	0	0	0	43
Nuclear Medicine Technology BS	0	0	0	0	0
Phlebotomy	0	0	0	0	5
Pre-Environmental Health & Safety Management	0	0	0	0	0
Pre-Health Care Systems Administration	0	0	0	0	18
Pre-Medical Laboratory Technology	0	0	0	0	4
Pre-Medical Record Administration	0	0	0	0	3
Pre-Medical Record Technology	0	0	0	0	8
Pre-Nuclear Medicine 2-Yr	0	0	0	0	59
Pre-Nuclear Medicine 4-Yr	0	0	0	0	0
Pre-Respiratory Care	0	0	0	0	17
Respiratory Care	0	0	0	0	32
On-Campus Total	0	0	0	0	537
OFF-CAMPUS					
Coding/Reimbursement Specialist Cert	0	0	0	0	14
Environmental Health & Safety Management	0	0	0	0	1
Environmental Health & Safety Technology AAS	0	0	0	0	0
Environmental Health & Safety Technology Cert	0	0	0	0	0
Health Care Systems Administration	0	0	0	0	41
Medical Record Administration	0	0	0	0	16
Medical Record Technology	0	0	0	0	76
Phlebotomy	0	0	0	0	6
Pre-Respiratory Care	0	0	0	0	4
Respiratory Care	0	0	0	0	103
Off-Campus Total	0	0	0	0	261
<i>DEPARTMENT TOTAL</i>	0	0	0	0	798
DENTAL HYGIENE & MEDICAL IMAGING					
Dental Hygiene	0	0	0	0	101
Diagnostic Medical Sonography	0	0	0	0	26
Opticianry	0	0	0	0	0
Radiography	0	0	0	0	70
Pre-Dental Hygiene	0	0	0	0	95
Pre-Diagnostic Medical Sonography	0	0	0	0	36
Pre-Radiography	0	0	0	0	111
On-Campus Total	0	0	0	0	439
OFF-CAMPUS					
Dental Hygiene	0	0	0	0	1
Off-Campus Total	0	0	0	0	1
<i>DEPARTMENT TOTAL</i>	0	0	0	0	440

STUDENTS/ENROLLMENT

ENROLLMENT BY PROGRAM FALL SEMESTER

COLLEGE	2002/03	2003/04	2004/05	2005/06	2006/07
ALLIED HEALTH SCIENCES					
HEALTH MANAGEMENT					
Environmental Health & Safety Management	26	25	20	13	0
Environmental Health & Safety Technology	0	2	2	1	0
Health Care Systems Administration	74	77	124	182	0
Medical Record Administration	19	28	33	27	0
Medical Record Technology	25	24	37	36	0
Phlebotomy	0	0	0	5	0
On-Campus Total	144	156	216	264	0
OFF-CAMPUS					
Coding/Reimbursement Specialist Cert	56	57	32	12	0
Environmental Health & Safety Management	1	18	21	13	0
Environmental Health & Safety Technology AAS	15	0	0	0	0
Environmental Health & Safety Technology Cert	1	2	0	0	0
Health Care Systems Administration	12	9	12	30	0
Medical Record Administration	3	10	15	16	0
Medical Record Technology	37	68	66	85	0
Phlebotomy	0	0	8	18	0
Off-Campus Total	125	164	154	174	0
<i>DEPARTMENT TOTAL</i>	269	320	370	438	0
HEALTH RELATED					
Diagnostic Medical Sonography	41	36	33	30	0
Medical Laboratory Technology	7	10	8	12	0
Medical Technology	32	33	29	47	0
Nuclear Medicine Technology AAS	43	57	56	49	0
Nuclear Medicine Technology BS	13	11	7	0	0
Opticianry	1	0	0	0	0
Radiography	90	98	94	80	0
Respiratory Care	12	15	33	34	0
On-Campus Total	239	260	260	252	0
OFF-CAMPUS					
Respiratory Care	0	21	18	68	0
Off-Campus Total	0	21	18	68	0
<i>DEPARTMENT TOTAL</i>	239	281	278	320	0
NURSING & DENTAL HYGIENE					
Dental Hygiene	104	112	113	109	0
Nursing AAS	56	68	96	72	0
Master of Science in Nursing	0	0	10	1	0
On-Campus Total	160	180	219	182	0
OFF-CAMPUS					
Nursing BSN	176	185	126	183	0
Master of Science in Nursing	0	0	0	13	0
Off-Campus Total	176	185	126	196	0
<i>DEPARTMENT TOTAL</i>	336	365	345	378	0
OFF-CAMPUS					
Dental Hygiene	0	0	0	0	1
Off-Campus Total	0	0	0	0	1
<i>DEPARTMENT TOTAL</i>	0	0	0	0	1

STUDENTS/ENROLLMENT

ENROLLMENT BY PROGRAM FALL SEMESTER

COLLEGE	2002/03	2003/04	2004/05	2005/06	2006/07
ALLIED HEALTH SCIENCES					
PRE-ALLIED HEALTH *					
Pre-Dental Hygiene	113	128	112	128	0
Pre-Diagnostic Medical Sonography	18	39	25	35	0
Pre-Environmental Health & Safety Management	1	2	0	0	0
Pre-Health Care Systems Administration	1	2	8	9	0
Pre-Medical Laboratory Technology	12	4	2	9	0
Pre-Medical Record Technology	1	3	6	11	0
Pre-Medical Record Administration	1	2	1	4	0
Pre-Medical Technology	8	6	3	10	0
Pre-Nuclear Medicine 2-Yr	32	46	51	67	0
Pre-Nuclear Medicine 4-Yr	1	0	2	0	0
Pre-Nursing	146	196	179	218	0
Pre-Radiography	40	82	114	114	0
Pre-Respiratory Care	13	18	12	21	0
<i>TOTAL</i>	387	528	515	626	0
SCHOOL OF NURSING					
Nursing AAS	0	0	0	0	70
Nursing BSN	0	0	0	0	24
Master of Science in Nursing	0	0	0	0	0
Pre-Nursing	0	0	0	0	208
On-Campus Total	0	0	0	0	302
OFF-CAMPUS					
Nursing BSN**	0	0	0	0	167
Nursing Education	0	0	0	0	1
Master of Science in Nursing	0	0	0	0	34
Off-Campus Total	0	0	0	0	202
<i>DEPARTMENT TOTAL</i>	0	0	0	0	504
UNDECLARED OFF-CAMPUS	14	11	14	5	8
ON-CAMPUS TOTAL	930	1124	1210	1324	1292
OFF-CAMPUS TOTAL	315	381	312	443	472
COLLEGE TOTAL	1,245	1,505	1,522	1,767	1,764

*These curricula are a subset of the base programs and are utilized by students who are academically admissible and are waiting to enter the technical phase of the program or by students who are fulfilling academic requirements for program admission.

**Total off-campus SNUR Nursing BSN is 8 higher than the official 4th day count data due to being incorrectly coded in the College of Education

Source: Office of Institutional Research and Testing

STUDENTS/ENROLLMENT

ENROLLMENT BY PROGRAM FALL SEMESTER

COLLEGE	2002/03	2003/04	2004/05	2005/06	2006/07
ARTS & SCIENCES					
BIOLOGICAL SCIENCES					
Applied Biology	51	64	65	74	56
Applied Biology/Environmental Biology Track	8	10	13	10	17
Applied Biology/Forensic Biology Track	0	17	51	99	87
Applied Biology/Pre-Dentistry Track	23	22	23	25	23
Applied Biology/Pre-Medicine Track	50	48	43	63	70
Applied Biology/Pre-Optometry Track	0	0	0	0	23
Applied Biology/Pre-Physical Therapy Track	12	11	22	23	33
Applied Biology/Pre-Veterinary Medicine Track	17	13	14	15	20
Applied Biology/Vision Science Track	1	1	0	0	0
Biochemistry	0	0	5	6	9
Biology	6	11	8	9	13
Biotechnology	38	36	44	40	41
Chemistry	2	12	11	18	22
Ornamental Horticulture Technology	30	26	24	20	20
Pre-Science	0	0	0	0	101
On-Campus Total	238	271	323	402	535
OFF-CAMPUS					
Applied Biology	0	0	0	0	1
Off-Campus Total	0	0	0	0	1
<i>DEPARTMENT TOTAL</i>	238	271	323	402	536
HUMANITIES					
Applied Speech Communication AA	9	3	2	2	5
Applied Speech Communication BS	47	44	52	47	33
Communication	9	25	29	24	24
History	17	18	18	20	27
On-Campus Total	82	90	101	93	89
OFF-CAMPUS					
Applied Speech Communication BS	0	0	0	0	1
Off-Campus Total	0	0	0	0	1
<i>DEPARTMENT TOTAL</i>	82	90	101	93	90
LANGUAGES & LITERATURE					
English	2	0	0	0	0
English Composition	4	7	5	6	3
English Literature	11	20	24	26	23
Liberal Arts	0	0	0	0	26
Pre-Art	0	0	0	0	0
Pre-Technical Communications	0	0	0	0	0
Technical & Professional Communication	22	11	12	14	11
Tech & Prof Comm/Technical Journalism Track	4	6	7	8	5
On-Campus Total	43	44	48	54	68
OFF-CAMPUS					
English Literature	0	0	0	0	1
Off-Campus Total	0	0	0	0	1
<i>DEPARTMENT TOTAL</i>	43	44	48	54	69

STUDENTS/ENROLLMENT

ENROLLMENT BY PROGRAM FALL SEMESTER

COLLEGE	2002/03	2003/04	2004/05	2005/06	2006/07
ARTS & SCIENCES					
MATHEMATICS					
Applied Mathematics	4	7	11	10	15
Applied Mathematics/Actuarial Science Track	9	5	2	1	1
Applied Mathematics/Computer Science Track	12	12	15	12	8
Applied Mathematics/Operations Research Track	0	0	0	1	1
Applied Mathematics/Statistics Track	2	1	1	0	1
Mathematics	1	4	5	5	3
Math/Science Technology Center	0	0	9	17	15
Pre-Engineering	0	0	0	0	2
<i>DEPARTMENT TOTAL</i>	28	29	43	46	46
PHYSICAL SCIENCES					
Industrial Chemistry Technology	10	6	6	6	5
Pre-Mortuary Science	0	0	0	0	3
Pre-Optometry	0	0	0	0	101
Pre-Pharmacy	0	0	0	0	503
<i>DEPARTMENT TOTAL</i>	10	6	6	6	612
PRE-PROF NON-SCIENCES					
Liberal Arts	79	46	33	33	0
Pre-Art	0	0	2	0	0
Pre-Law	25	21	10	13	0
Pre-Public Administration	0	0	4	2	0
Pre-Social Work	14	14	9	11	0
Pre-Technical Communications	3	1	0	0	0
<i>TOTAL</i>	121	82	58	59	0
PRE-PROF SCIENCE					
Pre-Engineering	4	4	2	2	0
Pre-Mortuary Science	7	7	3	5	0
Pre-Optometry	80	82	88	113	0
Pre-Pharmacy	325	397	441	429	0
Pre-Psychology 2-Yr	52	27	13	5	0
Pre-Science	83	92	82	104	0
<i>TOTAL</i>	551	609	629	658	0
SOCIAL SCIENCES					
Pre-Law	0	0	0	0	5
Pre-Public Administration	0	0	0	0	1
Pre-Social Work	0	0	0	0	8
Pre-Psychology 2-Yr	0	0	0	0	8
Psychology	73	86	97	120	109
Public Administration	44	38	35	26	24
Social Work	81	103	106	111	108
Sociology	4	6	11	12	17
On-Campus Total	202	233	249	269	280
OFF-CAMPUS					
Social Work	26	32	33	30	22
Off-Campus Total	26	32	33	30	22
<i>DEPARTMENT TOTAL</i>	228	265	282	299	302

STUDENTS/ENROLLMENT

ENROLLMENT BY PROGRAM FALL SEMESTER

COLLEGE	2002/03	2003/04	2004/05	2005/06	2006/07
ARTS & SCIENCES					
Fast Track - On Campus	108	101	97	118	111
Integrative Studies	1	2	3	6	12
Undeclared - On Campus	11	13	0	0	0
Fast Track - Off Campus	0	26	0	0	3
Undeclared - Off Campus	2	3	2	2	1
ON-CAMPUS TOTAL	1,395	1,480	1,557	1,711	1,753
OFF-CAMPUS TOTAL	28	61	35	32	29
COLLEGE TOTAL	1,423	1,541	1,592	1,743	1,782

Source: Office of Institutional Research and Testing

STUDENTS/ENROLLMENT

ENROLLMENT BY PROGRAM FALL SEMESTER

COLLEGE	2002/03	2003/04	2004/05	2005/06	2006/07
BUSINESS					
ACCOUNTING, FINANCE, & INFO STATISTICS					
Accountancy (Public Acct Track) B.E.S.T.	0	0	12	0	2
Accountancy BS	77	81	71	68	70
Accountancy AAS	11	11	0	15	18
Accountancy CIS	13	9	8	4	0
Accountancy/Finance	7	7	13	27	34
Finance*	0	35	38	34	39
Finance/Investment Concentration	0	0	1	1	1
On-Campus Total	108	143	143	149	164
OFF-CAMPUS					
Accountancy BS	2	0	43	2	51
Accountancy/Finance	0	0	0	0	1
Accountancy Transfer	40	44	0	47	0
Off-Campus Total	42	44	43	49	52
<i>DEPARTMENT TOTAL</i>	150	187	186	198	216
COLLEGE OF BUSINESS GRADUATE PROGRAMS					
Advanced Studies in Quality Management	0	0	0	0	1
Advanced Studies in System Integration	0	0	0	0	1
Information Systems Management	59	39	37	21	17
Information Systems Management Cond	17	12	2	2	0
Master of Business Administration	0	24	30	25	30
On-Campus Total	76	75	69	48	49
OFF-CAMPUS					
Master of Business Administration	0	11	26	22	37
Information Systems Management	40	28	16	19	9
Information Systems Management Cond	16	7	4	0	0
Off-Campus Total	56	46	46	41	46
<i>DEPARTMENT TOTAL</i>	132	121	115	89	95
COMPUTER INFORMATION SYSTEMS					
Accountancy/CIS	0	0	0	0	5
Computer Information Systems BS	224	186	136	107	86
Computer Information Systems AAS	22	19	21	16	18
Computer Information Systems BS Transfer	1	0	0	0	0
CIS Management	3	2	0	0	0
CIS Marketing	1	1	1	1	0
On-Campus Total	251	208	158	124	109
OFF-CAMPUS					
Computer Information Systems BS	46	51	48	51	45
GUI Programming Certificate	12	1	0	0	0
Off-Campus Total	58	52	48	51	45
<i>DEPARTMENT TOTAL</i>	309	260	206	175	154

* Finance moved from Management Dept. effective Summer 2003

STUDENTS/ENROLLMENT

ENROLLMENT BY PROGRAM FALL SEMESTER

COLLEGE	2002/03	2003/04	2004/05	2005/06	2006/07
BUSINESS					
MANAGEMENT					
Business Administration	230	206	219	226	188
Business Admin/Legal Assisting	20	23	14	5	1
Business Admin w/ Legal Studies	0	16	39	42	53
Business Admin w/ Prof Tracks	0	0	0	0	5
Business Admin/Transfer	0	0	0	0	10
Finance**	35	0	0	0	0
General Business	83	82	72	101	83
Hotel Mgmt/Rest.& Food Ind. Mgmt	0	0	2	27	29
Human Resource Management	36	23	20	27	24
Insurance	1	1	0	0	0
Integrated Resource Management	9	5	0	0	0
International Business	28	26	28	40	26
International Business Studies Cert	1	1	0	0	0
Legal Assistant	17	10	1	0	0
Legal Studies	0	4	12	19	12
Management	42	41	20	19	13
Operations and Supply Management	0	2	5	9	9
Pre-Business	104	43	11	3	42
Pre-Professional Golf Mgmt	0	0	0	0	14
Resort Management	24	36	47	54	68
Restaurant & Food Industry Mgmt	0	0	0	0	24
Small Business & Entrepreneurship	30	52	51	52	45
Small Business Management	32	15	8	3	0
Supervision Certificate	0	0	0	0	1
On-Campus Total	692	586	549	627	647
OFF-CAMPUS					
Business Administration	0	0	109	45	127
Business Admin/Aviation	0	0	0	0	4
Business Administration Transfer	97	92	0	69	0
Business Admin/Maritime Option	0	0	0	0	15
Business Admin W/ Prof Tracks	0	0	0	0	18
Business Admin/TACOM	0	0	0	0	2
Restaurant & Food Industry Mgmt	0	0	0	0	8
Supervision Certificate	0	0	0	0	33
Off-Campus Total	97	92	109	114	207
<i>DEPARTMENT TOTAL</i>	789	678	658	741	854
MARKETING					
Advertising	61	66	64	59	57
E-Commerce BS	1	2	1	1	0
E-Commerce Certificate	1	0	0	0	0
Graphic Design	0	0	0	0	50
Hotel Management	9	13	13	19	21
Marketing 4-Yr	119	118	127	128	146
Marketing/Sales	0	0	0	0	1
Music Industry Management	116	113	124	142	158
Pre-Professional Golf Mgmt	25	40	26	18	0
Pre-Visual Design & Web Media	1	1	1	3	3

** Finance moved to AFEC Dept. effective Summer 2003

STUDENTS/ENROLLMENT

ENROLLMENT BY PROGRAM FALL SEMESTER

COLLEGE	2002/03	2003/04	2004/05	2005/06	2006/07
BUSINESS					
MARKETING Cont.					
Professional Golf Management	286	281	283	280	251
Professional Tennis Management	59	50	52	56	43
Public Relations	69	64	58	57	46
Restaurant & Food Industry Mgmt	38	38	39	26	0
Visual Communications AAS	8	0	0	0	0
Visual Communications BS	21	0	0	0	0
Visual Design and Web Media AAS	87	96	87	82	52
Visual Design and Web Media BS	21	35	50	61	30
On-Campus Total	922	917	925	932	858
OFF-CAMPUS					
Advanced Studies in Global Logistics	6	0	0	0	0
Hotel Management BS	0	0	0	0	1
Hotel Management Cert	0	0	0	2	3
Marketing	0	0	0	0	1
Marketing Transfer	2	0	0	0	0
Restaurant & Food Industry Mgmt Cert	0	0	0	2	0
Off-Campus Total	8	0	0	4	5
<i>DEPARTMENT TOTAL</i>	930	917	925	936	863
UNDECLARED - ON CAMPUS	0	0	0	0	1
UNDECLARED - OFF CAMPUS	40	45	61	34	22
INTEGRATIVE STUDIES	0	1	0	0	0
ON-CAMPUS TOTAL	2,049	1,930	1,844	1,880	1,828
OFF-CAMPUS TOTAL	301	279	307	293	377
COLLEGE TOTAL	2,350	2,209	2,151	2,173	2,205

COLLEGE	2002/03	2003/04	2004/05	2005/06	2006/07
COLLEGE OF PROFESSIONAL & TECH STUDIES					
Digital Animation & Game Design	0	22	71	115	137
Fast Track	0	0	2	3	1
GR High School Course Offerings	0	0	1	0	0
Industrial Technology & Management	3	15	34	91	78
UNDECLARED	0	0	0	1	0
COLLEGE TOTAL	3	37	108	210	216

Source: Office of Institutional Research and Testing

STUDENTS/ENROLLMENT

ENROLLMENT BY PROGRAM FALL SEMESTER

COLLEGE	2002/03	2003/04	2004/05	2005/06	2006/07
EDUCATION & HUMAN SERVICES					
COLLEGE OF EDUCATION & HUMAN SERV.					
Career & Technical Education	0	0	0	0	17
Curriculum & Instruction	0	0	0	0	75
Pre-Teaching Elementary	0	0	0	0	8
On-Campus Total	0	0	0	0	100
OFF-CAMPUS					
Career & Technical Education	0	0	0	0	36
Curriculum & Instruction	0	0	0	0	115
Off-Campus Total	0	0	0	0	151
<i>DEPARTMENT TOTAL</i>	0	0	0	0	251
EARLY CHILDHOOD EDUCATION					
Early Childhood Education AAS	39	37	32	37	0
Early Childhood Education BS	0	0	0	1	0
<i>DEPARTMENT TOTAL</i>	39	37	32	38	0
LEISURE STUDIES & WELLNESS					
Recreation Leadership & Management	60	66	73	67	0
<i>DEPARTMENT TOTAL</i>	60	66	73	67	0
RECREATION, LEISURE SERVICES & WELLNESS					
Recreation Leadership & Management	0	0	0	0	70
<i>DEPARTMENT TOTAL</i>	0	0	0	0	70
SCHOOL OF CRIMINAL JUSTICE					
Criminal Justice	184	208	213	203	198
Pre-Criminal Justice AA	327	331	289	314	295
Master Criminal Justice Administration	28	24	22	23	23
On-Campus Total	539	563	524	540	516
OFF-CAMPUS					
Criminal Justice	86	100	130	152	206
Master Criminal Justice Administration	18	20	25	26	35
Pre-Criminal Justice	0	0	0	0	1
Off-Campus Total	104	120	155	178	242
<i>DEPARTMENT TOTAL</i>	643	683	679	718	758
SCHOOL OF EDUCATION					
Allied Health Education	7	5	4	10	5
Art Education	0	0	1	2	0
Biology Education	38	30	24	27	22
Business Education	32	23	26	21	10
Career & Technical Education	32	41	31	26	0
Certification	31	23	17	17	9
Certification Graduate	1	1	4	3	2
Chemistry Education	16	14	10	7	6
Curriculum & Instruction	35	47	41	62	0
Early Childhood Education AAS	0	0	0	0	31
Early Childhood Education BS	0	0	0	0	20

STUDENTS/ENROLLMENT

ENROLLMENT BY PROGRAM FALL SEMESTER

COLLEGE	2002/03	2003/04	2004/05	2005/06	2006/07
EDUCATION & HUMAN SERVICES					
SCHOOL OF EDUCATION Cont.					
Elementary Education	358	392	361	317	274
English Education	125	103	80	67	50
History Education	0	0	50	79	73
Mathematics Education	61	63	63	64	51
Pre-Teaching Elementary	20	15	15	9	0
Pre-Teaching Secondary	34	33	36	26	16
Social Studies	25	61	33	8	2
Technical Education	33	30	31	24	26
Training in Business & Industry	2	1	0	2	1
Wage Earning Home Economics	4	1	1	2	1
On-Campus Total	854	883	828	773	599
OFF-CAMPUS					
Allied Health Education	5	5	7	7	5
Biology Education	5	6	2	5	5
Business Education	17	10	8	10	6
Career & Technical Education	39	38	35	38	0
Certification	66	34	25	14	4
Certification Graduate	2	1	0	1	1
Chemistry Education	1	0	0	0	0
Curriculum & Instruction	35	91	129	143	0
Early Childhood Education	0	0	0	0	1
English Education	35	29	28	18	10
Elementary Education	5	36	61	123	161
History Education	0	0	2	11	10
Mathematics Education	8	8	12	5	7
Philanthropy Education	0	0	1	0	0
Social Studies	2	11	3	5	2
Social Studies/Elementary	0	0	2	5	0
Technical Education	44	55	30	35	39
Wage Earning Home Economics	3	6	5	5	3
Off-Campus Total	267	330	350	425	254
<i>DEPARTMENT TOTAL</i>	1,121	1,213	1,178	1,198	853
TELEVISION PRODUCTION					
Television Production	13	3	0	0	0
Television and Digital Media Production	95	109	117	129	113
<i>DEPARTMENT TOTAL</i>	108	112	117	129	113
UNDECLARED UG - ON-CAMPUS	1	1	0	0	1
UNDECLARED GRAD - ON CAMPUS	0	0	0	0	8
UNDECLARED CT - ON-CAMPUS	0	0	0	0	3
UNDECLARED UG - OFF-CAMPUS	23	23	26	29	19
UNDECLARED GRAD - OFF-CAMPUS	73	78	74	39	38
ON-CAMPUS TOTAL	1,601	1,662	1,574	1,547	1,410
OFF-CAMPUS TOTAL	467	551	605	671	704
COLLEGE TOTAL	2,068	2,213	2,179	2,218	2,114

*The overall College of Education total is 8 lower than the official 4th day count data due to 8 Nursing students being incorrectly coded to the College of Education.

Source: Office of Institutional Research and Testing

STUDENTS/ENROLLMENT

ENROLLMENT BY PROGRAM FALL SEMESTER

COLLEGE	2002/03	2003/04	2004/05	2005/06	2006/07
KENDALL COLLEGE OF ART & DESIGN					
DESIGN STUDIES					
Digital Media	0	0	0	0	51
Furniture Design	35	38	31	28	33
Graphic Design	0	0	0	25	181
Illustration	145	146	148	135	110
Illustration-Digital Media	0	20	25	37	28
Industrial Design	62	63	56	60	64
Interior Design	160	173	192	209	186
Visual Communication	186	177	161	148	0
Visual Communication-Multi-Media	35	51	48	40	0
Visual Communication-Print-Media	10	1	0	0	0
<i>DEPARTMENT TOTAL</i>	633	669	661	682	653
FINE ARTS/FOUNDATION					
Fine Arts	21	2	4	9	6
Fine Arts Drawing BFA	18	21	17	18	18
Fine Arts Drawing MFA	0	2	3	5	5
Fine Arts Painting BFA	42	49	50	40	17
Fine Arts Painting MFA	4	6	13	17	24
Fine Arts Photography BFA	29	31	36	35	6
Fine Arts Photography MFA	2	3	3	5	7
Fine Arts Printmaking BFA	2	6	4	1	2
Fine Arts Printmaking MFA	1	3	3	3	3
Fine Arts Sculpture	16	8	6	17	5
Fine Arts Undecided	8	27	10	12	23
Fine Arts Woodwork	6	10	9	6	9
Painting BFA	0	0	0	0	13
Photography BFA	0	0	0	0	41
Sculpture/Functional Art BFA	0	0	0	0	13
<i>DEPARTMENT TOTAL</i>	149	168	158	168	192
LIBERAL ARTS & SCIENCES					
Art History	4	9	11	12	10
Art Education	29	29	22	28	45
<i>DEPARTMENT TOTAL</i>	33	38	33	40	55
METALS/JEWELRY					
Metals/Jewelry Design	1	7	19	16	25
<i>DEPARTMENT TOTAL</i>	1	7	19	16	25
MFA Dual Major	4	4	1	0	0
Undecided	19	12	29	59	60
Special Program	16	26	30	9	7
Fast Track	0	0	0	62	90
COLLEGE TOTAL	855	924	931	1,036	1,082

Source: Office of Institutional Research and Testing

STUDENTS/ENROLLMENT

ENROLLMENT BY PROGRAM FALL SEMESTER

COLLEGE	2002/03	2003/04	2004/05	2005/06	2006/07
MICHIGAN COLLEGE OF OPTOMETRY					
PROFESSIONAL					
O.D. Optometry	127	131	131	131	133
COLLEGE TOTAL	127	131	131	131	133

COLLEGE	2002/03	2003/04	2004/05	2005/06	2006/07
PHARMACY					
Doctor of Pharmacy	368	444	456	489	515
COLLEGE TOTAL	368	444	456	489	515

Source: Office of Institutional Research and Testing

STUDENTS/ENROLLMENT

ENROLLMENT BY PROGRAM FALL SEMESTER

COLLEGE	2002/03	2003/04	2004/05	2005/06	2006/07
TECHNOLOGY					
ARCHITECTURAL TECH & FACILITY MGMT					
Architectural Technology	68	76	77	77	102
Facilities Management	29	17	17	35	40
Pre-Architectural Technology	10	17	9	13	10
Pre-Facilities Management	0	2	1	1	4
On-Campus Total	107	112	104	126	156
OFF-CAMPUS					
Facilities Management	4	2	0	3	4
Facilities Management Certificate	10	11	4	10	12
Off-Campus Total	14	13	4	13	16
<i>DEPARTMENT TOTAL</i>	121	125	108	139	172
AUTOMOTIVE					
Automotive Body	40	47	48	50	32
Automotive Engineering Technology	57	62	74	78	97
Automotive & Heavy Equipment Management	92	80	76	87	106
Automotive Service Technology	160	219	220	198	148
Pre-Automotive Engineering Technology	2	1	4	2	3
Pre-Automotive & Heavy Equipment Management	4	6	6	6	7
Pre-Automotive Service Technology	1	1	25	41	18
On-Campus Total	356	416	453	462	411
OFF-CAMPUS					
Automotive & Heavy Equipment Management	9	13	18	15	15
Automotive Service Technology	0	0	0	0	1
Off-Campus Total	9	13	18	15	16
<i>DEPARTMENT TOTAL</i>	365	429	471	477	427
CONSTRUCTION TECHNOLOGY & MANAGEMENT					
Building Construction Technology	39	39	40	40	28
Civil Engineering Technology	11	11	14	17	20
Construction Management	211	229	232	249	286
Pre-Building Construction Technology	6	3	6	8	5
Pre-Civil Engineering Technology	2	4	0	1	1
Pre-Construction Management	23	26	28	34	8
On-Campus Total	292	312	320	349	348
OFF-CAMPUS					
Advanced Construction Management	2	2	2	1	1
Construction Administration Certificate	4	10	1	1	1
Construction Management	16	20	21	26	20
Off-Campus Total	22	32	24	28	22
<i>DEPARTMENT TOTAL</i>	314	344	344	377	370

STUDENTS/ENROLLMENT

ENROLLMENT BY PROGRAM FALL SEMESTER

COLLEGE	2002/03	2003/04	2004/05	2005/06	2006/07
TECHNOLOGY					
ELECTRONICS/CNS					
Computer Networks & Systems	76	95	86	91	81
Electrical/Electronics Engineering Technology	31	31	28	17	22
Industrial Electronics Technology	36	54	43	56	43
Pre-Computer Networks & Systems	7	6	6	7	4
Pre-Electrical/Electronics Engineering Technology	2	1	2	4	5
Pre-Industrial Electronics Technology	9	7	6	8	10
On-Campus Total	161	194	171	183	165
OFF-CAMPUS					
Computer Networks and Systems	0	0	0	0	1
Electrical/Electronics Engineering Technology	1	0	0	0	0
Off-Campus Total	1	0	0	0	1
<i>DEPARTMENT TOTAL</i>	162	194	171	183	166
HEAVY EQUIPMENT					
Heavy Equipment Service Engineering Technology	34	22	15	19	30
Heavy Equipment Technology	61	60	61	59	47
Pre-Heavy Equipment Technology	9	11	5	16	5
Pre-Heavy Equipment Service Engineering Technology	2	0	0	1	0
On-Campus Total	106	93	81	95	82
<i>DEPARTMENT TOTAL</i>	106	93	81	95	82
HVACR					
HVACR Engineering Technology	50	50	62	55	64
HVACR Technology	77	70	60	57	72
Pre-HVACR Engineering Technology	1	3	4	2	3
Pre-HVACR Technology	16	12	9	11	10
On-Campus Total	144	135	135	125	149
OFF-CAMPUS					
HVACR Engineering Technology	1	30	35	59	66
Off-Campus Total	1	30	35	59	66
<i>DEPARTMENT TOTAL</i>	145	165	170	184	215
MANUFACTURING					
Manufacturing Engineering Technology	35	29	31	39	40
Manufacturing Tooling Technology	57	61	53	51	38
Pre-Manufacturing Engineering Technology	3	4	3	2	8
Pre-Manufacturing Tooling Technology	0	0	2	0	2
On-Campus Total	95	94	89	92	88

STUDENTS/ENROLLMENT

ENROLLMENT BY PROGRAM FALL SEMESTER

COLLEGE	2002/03	2003/04	2004/05	2005/06	2006/07
TECHNOLOGY					
MANUFACTURING Cont.					
OFF-CAMPUS					
Manufacturing Engineering Technology	81	62	59	56	44
Manufacturing Tooling Technology	0	0	0	0	1
Quality Engineering Technology	19	16	13	11	13
Quality Technology BS	0	0	0	0	1
Quality Technology Certificate	2	1	2	3	1
Off-Campus Total	102	79	74	70	60
<i>DEPARTMENT TOTAL</i>	197	173	163	162	148
MECHANICAL DESIGN					
CAD Drafting & Tool Design Technology	74	86	70	72	60
Pre-CAD Drafting & Tool Design Technology	2	0	2	1	0
Mechanical Engineering Technology - BS	18	24	37	36	30
Mechanical Engineering Technology - AAS	79	81	79	62	54
Pre-Mechanical Engineering Technology - BS	4	2	8	7	5
Pre-Mechanical Engineering Technology - AAS	10	7	4	5	4
Pre-Product Design Engineering Technology	3	5	7	1	3
Product Design Engineering Technology	48	46	32	36	28
On-Campus Total	238	251	239	220	184
OFF-CAMPUS					
Mechanical Engineering Technology	0	0	0	0	1
Product Design Engineering Technology	38	38	36	25	16
Off-Campus Total	38	38	36	25	17
<i>DEPARTMENT TOTAL</i>	276	289	275	245	201
PLASTICS & RUBBER ENGINEERING TECH					
Plastics Engineering Technology	69	74	66	42	45
Plastics Technology	97	77	63	81	65
Pre-Plastics Engineering Technology	24	19	12	7	3
Pre-Plastics Technology	3	4	2	4	4
Pre-Rubber Technology	1	2	1	0	0
Pre-Rubber Engineering Technology	7	5	3	3	2
Rubber Engineering Technology	11	14	6	4	4
Rubber Technology	28	18	18	12	10
On-Campus Total	240	213	171	153	133
PLASTICS & RUBBER ENGINEERING TECH Cont.					
OFF-CAMPUS					
Plastics Technology	0	0	0	0	1
Off-Campus Total	0	0	0	0	1
<i>DEPARTMENT TOTAL</i>	240	213	171	153	134

STUDENTS/ENROLLMENT

ENROLLMENT BY PROGRAM FALL SEMESTER

COLLEGE	2002/03	2003/04	2004/05	2005/06	2006/07
TECHNOLOGY					
PRINTING & IMAGING TECHNOLOGY MGMT					
New Media Printing & Publishing	17	16	14	14	16
Printing Management	21	26	22	27	31
Pre-Printing Management	0	0	0	2	1
Printing & Digital Graphic Imaging Technology	66	56	57	58	39
On-Campus Total	104	98	93	101	87
<i>DEPARTMENT TOTAL</i>	104	98	93	101	87
SURVEYING ENGINEERING					
Pre-Surveying Engineering	2	0	0	2	4
Pre-Surveying Technology	1	4	4	4	3
Surveying Engineering	96	76	73	79	77
Surveying Technology	11	19	28	33	34
On-Campus Total	110	99	105	118	118
<i>DEPARTMENT TOTAL</i>	110	99	105	118	118
WELDING ENGINEERING TECHNOLOGY					
Pre-Welding Engineering Technology	5	3	3	7	2
Pre-Welding Technology	1	0	1	3	3
Welding Technology	58	75	77	74	72
Welding Engineering Technology	45	54	60	64	56
On-Campus Total	109	132	141	148	133
<i>DEPARTMENT TOTAL</i>	109	132	141	148	133
UNDECLARED OFF-CAMPUS	12	28	24	13	10
ON-CAMPUS TOTAL	2,062	2,149	2,102	2,172	2,054
OFF-CAMPUS TOTAL	199	233	215	223	209
COLLEGE TOTAL	2,263	2,382	2,317	2,395	2,263

Source: Office of Institutional Research & Testing

STUDENTS/ENROLLMENT

ENROLLMENT BY PROGRAM FALL SEMESTER

COLLEGE	2002/03	2003/04	2004/05	2005/06	2006/07
UNIVERSITY COLLEGE					
DEVELOPMENTAL PROG & CURRICULUM					
Career Exploration	176	148	95	91	101
Collegiate Skills*	16	0	0	0	0
Directed Studies	33	45	39	20	24
General Studies	0	59	51	171	254
Intensive English Language Program	29	19	18	11	2
Undeclared	0	0	0	0	5
University College Program	58	100	134	47	48
NON-DEGREE	62	65	79	45	66
COLLEGE TOTAL	374	436	416	385	500

* Name changed to University College Program Fall 02

Source: Office of Institutional Research and Testing

Ferris State University

Fall to Fall First-Year Student Retention Rates (Full-Time FTIACS)

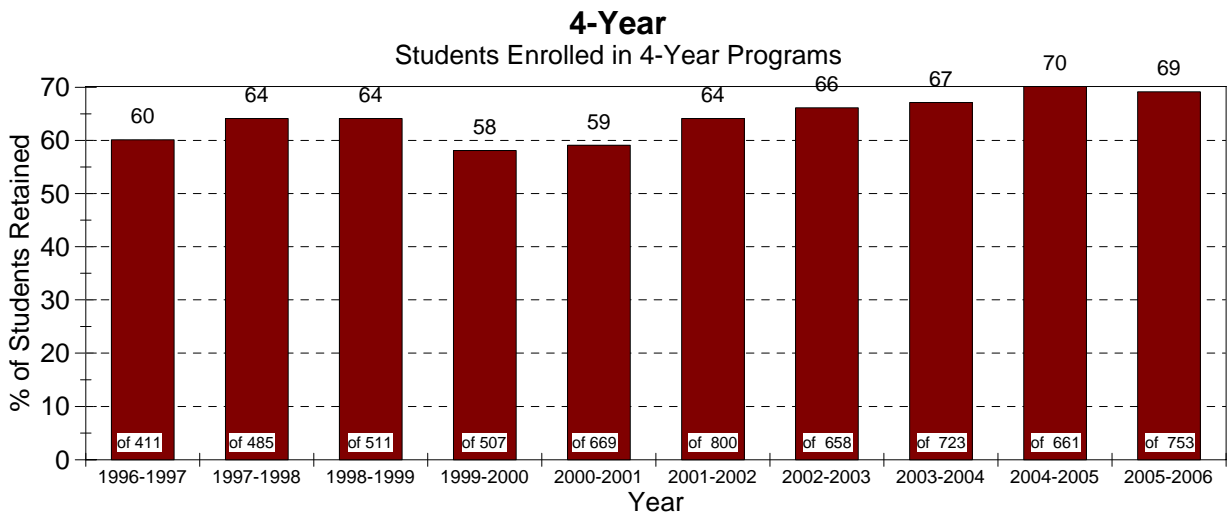
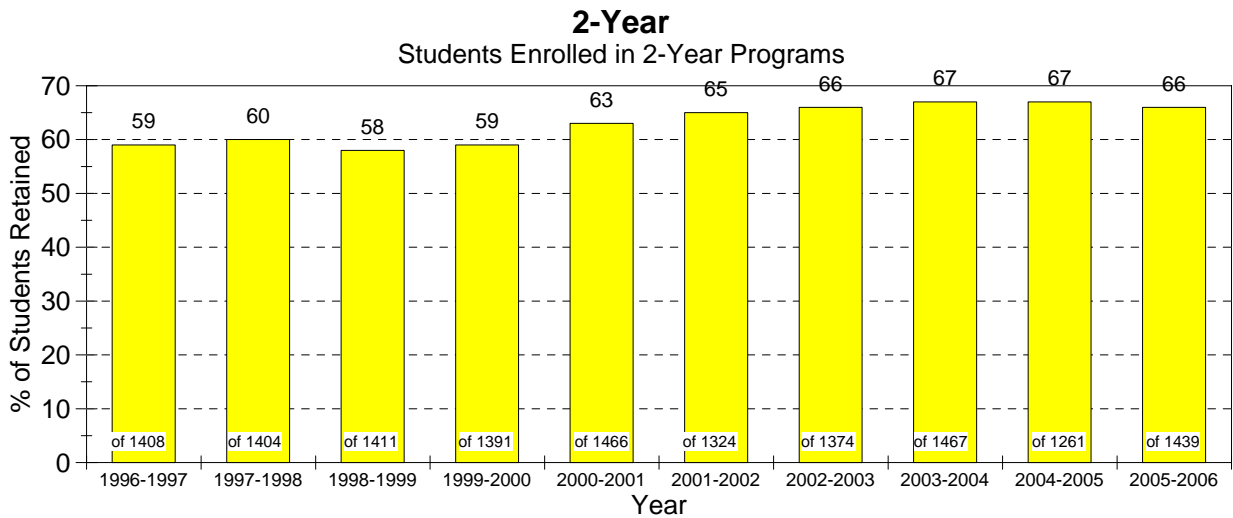
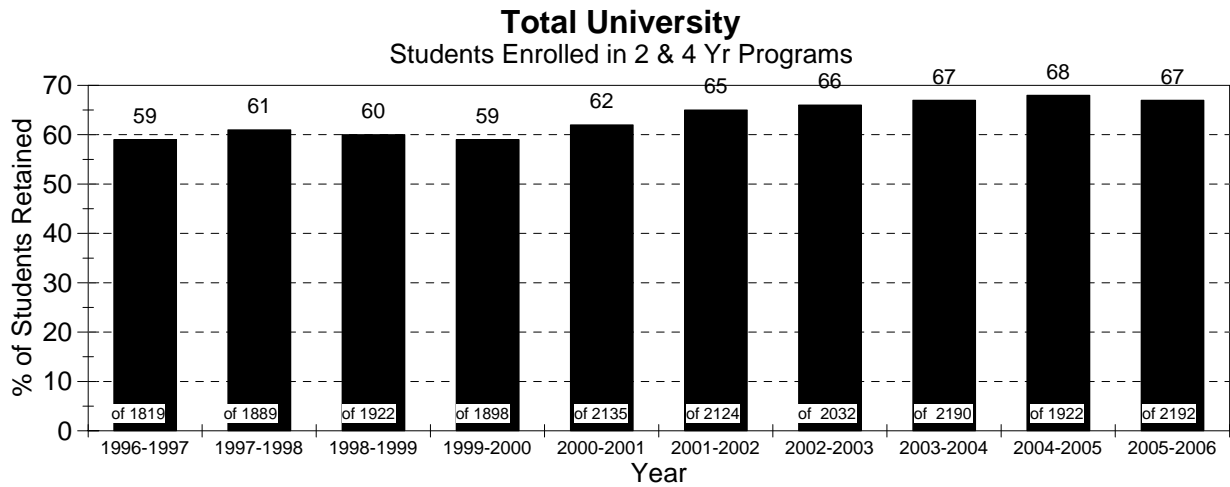

Source: Office of Institutional Research and Testing

STUDENTS/ENROLLMENT

Average # of Credits Taken by Full-Time (12+ credits) Students By Class Level Summer 2003 thru Fall 2006

	<u>Summer 2003</u>	<u>Fall 2003</u>	<u>Winter 2004</u>	<u>Summer 2004</u>	<u>Fall 2004</u>	<u>Winter 2005</u>	<u>Summer 2005</u>	<u>Fall 2005</u>	<u>Winter 2006</u>	<u>Summer 2006</u>	<u>Fall 2006</u>
Freshman	14.13	14.44	14.42	13.96	14.49	14.38	14.17	14.42	14.30	12.33	14.34
Sophomore	13.15	14.38	14.26	13.18	14.41	14.30	13.63	14.40	14.20	12.79	14.40
Junior	13.01	14.47	14.31	13.33	14.46	14.26	13.07	14.49	14.37	13.04	14.30
Senior	13.20	14.50	14.48	13.26	14.50	14.51	13.62	14.50	14.45	13.42	14.46
Graduate	12.75	12.73	12.71	12.63	12.75	13.03	13.21	13.12	12.60	12.00	12.56
1st Professional Optometry Pharmacy	14.30	17.12	16.97	15.60	16.97	16.69	15.73	16.97	16.89	15.87	18.49 16.35
Special Grad	14.00	13.00	13.00		14.00	16.50	13.50	14.00	13.00	12.00	
Special Undergrad	13.00	13.80	13.73	13.50	14.21	14.45	12.00	14.00	13.00		
Total Avg	13.44	14.31	14.24	13.64	14.47	14.77	13.62	14.49	14.10	13.06	14.99
Undergrad Avg	13.37	14.45	14.37	13.43	14.47	14.36	13.62	14.45	14.33	12.90	14.38

Average HSGPA & ACT SCORES FTIAC Students (First Time In Any College) Fall 2000-2006

	<u>1999</u>	<u>2000</u>	<u>2001</u>	<u>2002</u>	<u>2003</u>	<u>2004</u>	<u>2005</u>	<u>2006</u>
High School GPA	2.85	2.89	3.14	3.07	3.09	3.14	3.13	3.18
ACT								
Composite:	19.2	19.4	19.8	20.2	20.6	20.8	20.9	21.3
English:	17.9	18.1	18.3	19.0	19.4	19.6	19.8	20.2
Math:	19.1	19.4	19.8	20.1	20.3	20.9	20.7	21.3
Reading:	19.2	19.5	19.9	20.4	20.9	21.1	21.1	21.6
Sci. Reasoning:	19.9	20.3	20.5	20.9	21.3	21.4	21.5	22.1

Source: Office of Institutional Research & Testing

STUDENTS/ENROLLMENT

STUDENT CREDIT HOURS (SCH) BY COLLEGE

College	Fall 2003	Fall 2004	Fall 2005	Fall 2006
Allied Health Sciences				
On Campus	6,911	7,786	7,989	8,132
Off Campus	2,380	2,370	3,353	3,738
Total	9,291	10,156	11,342	11,870
Arts & Sciences				
On Campus	60,324	59,504	61,134	59,084
Off Campus	1,199	1,443	1,608	1,851
Total	61,523	60,947	62,742	60,935
Business				
On Campus	19,251	19,322	19,954	19,666
Off Campus	1,704	1,932	2,070	2,601
Total	20,955	21,254	22,024	22,267
College of Prof & Technical Studies				
Off Campus	82	368	981	1,299
Education & Human Services				
On Campus	8,331	8,067	8,665	8,589
Off Campus	3,136	3,546	4,543	4,651
Total	11,467	11,613	13,208	13,240
Kendall College of Art & Design				
On Campus	10,493	10,828	11,718	11,820
Michigan College of Optometry				
On Campus	2,362	2,353	2,111	2,426
Off Campus	0	31	34	33
Total	2,362	2,384	2,145	2,459
Pharmacy				
On Campus	6,482	6,543	7,243	7,318
Technology				
On Campus	19,200	19,062	19,595	18,247
Off Campus	1,117	1,024	1,116	1,157
Total	20,317	20,086	20,711	19,404
University College				
On Campus	4,585	3,932	4,074	3,392
Off Campus	0	0	0	44
Total	4,585	3,932	4,074	3,436
UNIVERSITY TOTAL				
On Campus	137,939	137,397	142,483	138,674
Off Campus	9,618	10,714	13,705	15,374
Total	147,557	148,111	156,188	154,048

Note: SCH based on course section

Source: Office of Institutional Research and Testing

STUDENTS/ENROLLMENT

STUDENTS WHO TRANSFERRED TO FSU FROM MICHIGAN COMMUNITY COLLEGES & PUBLIC UNIVERSITIES

Summer 2005, Fall 2005, Winter 2006

COMMUNITY COLLEGES

Alpena Community College	27	Mid-Michigan Community College	16
Bay de Noc Community College	14	Monroe County Community College	5
Delta College	80	Montcalm Community College	40
Glen Oaks Community College	2	Mott Community College	101
Gogebic Community College	4	Muskegon Community College	72
Grand Rapids Community College	254	North Central Michigan College	18
Henry Ford Community College	8	Northwestern Michigan college	80
Jackson Community College	11	Oakland Community College	32
Kalamazoo Valley Community College	26	Schoolcraft College	10
Kellogg Community College	16	Southwestern Michigan College	18
Kirtland Community College	11	St. Clair County Community College	18
Lake Michigan College	18	Washtenaw Community College	14
Lansing Community College	45	Wayne County Community College	2
Macomb Community College	30	West Shore Community College	30

UNIVERSITIES

Central Michigan University	38	Oakland University	7
Eastern Michigan University	5	Saginaw Valley State University	18
Grand Valley State University	64	University of Michigan - Ann Arbor	14
Lake Superior State University	11	University of Michigan - Flint	10
Michigan State University	33	Wayne State University	11
Michigan Technological University	8	Western Michigan University	25
Northern Michigan University	6		

TOTAL TRANSFERS TO FSU 1252

Source: Office of Institutional Research & Testing

STUDENTS/ENROLLMENT

ENROLLMENT SUMMARY OF STUDENTS BY AGE FALL 2006

Full-Time Students

Age	<u>Undergraduate</u>		<u>Graduate</u>		<u>First Professional</u>	
	Men	Women	Men	Women	Men	Women
Under 18	68	113	0	0	0	0
18-19	1725	1531	0	0	1	6
20-21	1559	1226	3	0	54	97
22-24	1029	639	18	13	112	191
25-29	265	214	12	20	56	52
30-34	74	75	5	10	19	12
35-39	38	51	3	8	11	4
40-49	22	44	5	6	9	2
50-64	2	8	3	3	2	0
65 & over	0	1	0	0	0	0
Age Unknown	8	2	2	0	0	0
Total	4790	3904	51	60	264	364

Part-Time Students

Age	<u>Undergraduate</u>		<u>Graduate</u>		<u>First Professional</u>	
	Men	Women	Men	Women	Men	Women
Under 18	58	145	0	0	0	0
18-19	59	47	0	0	0	0
20-21	231	136	0	0	0	1
22-24	275	278	13	15	2	5
25-29	171	212	34	63	3	2
30-34	134	144	29	37	0	2
35-39	102	160	22	45	1	1
40-49	138	230	34	61	3	0
50-64	58	91	17	29	0	0
65 & over	1	4	0	2	0	0
Age Unknown	14	27	3	3	0	0
Total	1241	1474	152	255	9	11

Average Age

	<u>Full-Time</u>	<u>Part-Time</u>	<u>Total</u>
Undergraduate Degree Seeking	21	30	23
Undergraduate Non-Degree Seeking	24	25	25
Graduate	30	35	32
First Professional	24	29	27
All Students	21	30	24

Source: Office of Institutional Research and Testing

Degrees

DEGREES/PROGRAMS

DEGREES CONFERRED BY PROGRAM ACADEMIC YEAR (SUMMER, FALL, WINTER SEMESTERS)

ALLIED HEALTH SCIENCES	2003-04				2004-05				2005-06			
	CERT	AS	BS	MS	CERT	AS	BS	MS	CERT	AS	BS	MS
HEALTH MANAGEMENT												
Coding/Reimbursement Specialist	44				33				19			
Environmental Health & Safety		1	12			1	10			1	16	
Health Care Systems Administration			21				17				21	
Medical Record Administration			5				9				11	
Medical Record Technology		20				25				34		
Occupational Health and Safety	1											
Phelbotomy					3				20			
TOTAL	45	21	38	0	36	26	36	0	39	35	48	0

HEALTH RELATED PROGRAMS												
Diagnostic Medical Sonography		21				12				4		
Medical Laboratory Technology		4				2				4		
Medical Technology			15				11				9	
Nuclear Medicine Technology		21	5			34	2			29		
Radiography		41				47				41		
Respiratory Care		8				14				26		
TOTAL	0	95	20	0	0	109	13	0	0	104	9	0

NURSING & DENTAL HYGIENE												
Dental Hygiene		53				61				62		
Master of Science in Nursing												2
Nursing		35	77			55	48			32	58	
Nursing Education					5							
TOTAL	0	88	77	0	5	116	48	0	0	94	58	2

COLLEGE TOTAL	45	204	135	0	41	251	97	0	39	233	115	2
----------------------	-----------	------------	------------	----------	-----------	------------	-----------	----------	-----------	------------	------------	----------

Source: Office of Institutional Research and Testing

DEGREES/PROGRAMS

DEGREES CONFERRED BY PROGRAM

ACADEMIC YEAR (SUMMER, FALL, WINTER SEMESTERS)

	2003-04				2004-05				2005-06			
ARTS & SCIENCES	CERT	AS	BA	BS	CERT	AS	BA	BS	CERT	AS	BA	BS
BIOLOGICAL SCIENCES												
Applied Biology				26				44				55
Biochemistry											1	
Biology			1								1	
Biotechnology				4				5				6
Ornamental Horticulture		11				10				8		
Pre-Science		32				18				42		
TOTAL	0	43	1	30	0	28	0	49	0	50	2	61
COLLEGE OF ARTS & SCIENCES												
Integrative Studies								3				5
TOTAL	0	0	0	0	0	0	0	3	0	0	0	5
HUMANITIES												
Applied Speech Communication		5		12		2		11		3		9
Communication			1				5				4	
History							3				4	
TOTAL	0	5	1	12	0	2	8	11	0	3	8	9
LANGUAGE & LITERATURE												
English Composition							1				3	
English Literature			2				6				4	
Journalism					1							
Liberal Arts		13				16				5		
Tech & Professional Communication				10				4				3
Technical Writing									2			
TOTAL	0	13	2	10	1	16	7	4	2	5	7	3
MATHEMATICS												
Applied Mathematics				11				7				9
Mathematics							1					
TOTAL	0	0	0	11	0	0	1	7	0	0	0	9
PHYSICAL SCIENCES												
Chemistry			1				4				1	
Industrial Chemistry Technology		11				5				9		
TOTAL	0	11	1	0	0	5	4	0	0	9	1	0
SOCIAL SCIENCES												
Human Services				1								
Psychology			10					20				27
Public Administration			12					11				12
Social Work			21					38				32
Sociology			2				4				1	
TOTAL	0	0	2	44	0	0	4	69	0	0	1	71
COLLEGE TOTAL	0	72	7	107	1	51	24	143	2	67	19	158

Source: Office of Institutional Research and Testing

DEGREES/PROGRAMS

DEGREES CONFERRED BY PROGRAM ACADEMIC YEAR (SUMMER, FALL, WINTER SEMESTERS)

BUSINESS	2003-04				2004-05				2005-06			
	CERT	AS	BS	MS	CERT	AS	BS	MS	CERT	AS	BS	MS
ACCOUNTING, FINANCE, ECON & STATISTICS												
Accountancy		8	27			3	22			1	35	
Accountancy/Finance			2				2				2	
Finance			6				8				11	
TOTAL	0	8	35	0	0	3	32	0	0	1	48	0

COMPUTER INFORMATION SYSTEMS												
Accountancy/CIS			4				3					
Advanced Studies in Quality Mgmt	5				8				13			
Computer Info Systems		2	70			2	61			4	51	
Computer Info Systems/Management			1								1	
TOTAL	5	2	75	0	8	2	64	0	13	4	52	0

MANAGEMENT												
Advanced Studies in Global Logistics	4				1				1			
Advanced Studies in Investment									1			
Business Administration			95				87				116	
Club Management									1			
Culinary Management					2							
General Business		25				16				20		
Finance											2	
Hotel Management			5		10		11		1		6	
Human Resource Management	6		15		6		7		5		8	
Insurance											1	
International Business	11		5		8		2		7		7	
Legal Assistant		4				2				1		
Legal Studies		7				18				17		
Management			8				4				1	
Manufacturing Operations Mgt					1							
Operations and Supply Management	6		4				1				2	
Real Estate	3				3				3			
Resort Management			3				3				6	
Restaurant & Food Industry Mgmt	13	7			17	12				13		
Small Business & Entrepreneurship			3				11				12	
Small Business Management	2		4		4		3		11			
Sport, Spa, Entertainment Operations					20				2			
Supervision	2				3							
TOTAL	47	43	142	0	75	48	129	0	32	51	161	0

Source: Office of Institutional Research and Testing

DEGREES/PROGRAMS

DEGREES CONFERRED BY PROGRAM ACADEMIC YEAR (SUMMER, FALL, WINTER SEMESTERS)

BUSINESS	2003-04				2004-05				2005-06			
	CERT	AS	BS	MS	CERT	AS	BS	MS	CERT	AS	BS	MS
MARKETING												
Advertising			8		1		16		2		14	
Business to Business Marketing									2			
Direct Marketing	8				17				20			
E-Commerce	5		1		10				8			
Food Service Management		1				1						
Graphic Design											28	
Hospitality Management							2				1	
Marketing	1		27		1		39		4		34	
Marketing/PGM			56				39				54	
Marketing/PTM			13				10				11	
Marketing Research					3							
Marketing/Retailing			1									
Marketing/Sales					1				4			
Music Industry Management			11				14				18	
Public Relations			11		1		18				9	
Retailing			1						2			
Visual Communication		11	51			3	18				6	
Visual Design and Web Media		25	9			27	16			36	15	
TOTAL	14	37	189	0	34	31	172	0	42	36	190	0

COL OF BUS GRADUATE PROGRAMS												
Advanced Studies in Business Intelligence									7			
Advanced Studies in E-Business	24				5				3			
Advanced Studies in Info Security					5				14			
Advanced Studies in Network Mgmt	13				1				1			
Advanced Studies in Outsourcing					2				1			
Advanced Studies in Systems Integration					2				1			
Information Systems Management				58			27				28	
Masters of Business Administration				2			14				17	
TOTAL	37	0	0	60	15	0	0	41	27	0	0	45

COLLEGE TOTAL	103	90	441	60	132	84	397	41	114	92	451	45
----------------------	------------	-----------	------------	-----------	------------	-----------	------------	-----------	------------	-----------	------------	-----------

Source: Office of Institutional Research and Testing

DEGREES/PROGRAMS

DEGREES CONFERRED BY PROGRAM ACADEMIC YEAR (SUMMER, FALL, WINTER SEMESTERS)

EDUCATION & HUMAN SERVICES	2003-04				2004-05				2005-06			
	CERT	AS	BS	MS	CERT	AS	BS	MS	CERT	AS	BS	MS
CRIMINAL JUSTICE												
Criminal Justice Administration				23				21				13
Criminal Justice			93				132				140	
Pre-Criminal Justice		62				89				96		
TOTAL	0	62	93	23	0	89	132	21	0	96	140	13

LEISURE STUDIES & WELLNESS												
Recreation Leadership & Management			9				10				12	
TOTAL	0	0	9	0	0	0	10	0	0	0	12	0

SCHOOL OF EDUCATION												
Advanced Studies for Total Qual Mgt					6							
Allied Health Education							1				4	
Biology Education			3				6				8	
Business Education			5				2				6	
Career & Technical Education				43				49				29
Chemistry Education			1				2				2	
Curriculum & Instruction				17				43				41
Early Childhood Education		15				13				9		
Elementary Education			31				59				56	
English Education			27				25				22	
History Education							1				8	
Mathematics Education			8				5				14	
Pre-Teaching Elementary		4				3				4		
Pre-Teaching Secondary		4								1		
Social Studies			2				4				7	
Social Studies/Elementary											7	
Technical Education			33				17				11	
Wage Earning Home Economics Edu			1				2				3	
TOTAL	0	23	111	60	6	16	124	92	0	14	148	70

TELEVISION PRODUCTION												
Television Production			3									
Television & Digital Media Production			9				20				22	
TOTAL	0	0	12	0	0	0	20	0	0	0	22	0

COLLEGE TOTAL	0	85	225	83	6	105	286	113	0	110	322	83
----------------------	----------	-----------	------------	-----------	----------	------------	------------	------------	----------	------------	------------	-----------

Source: Office of Institutional Research and Testing

DEGREES/PROGRAMS

DEGREES CONFERRED BY PROGRAM ACADEMIC YEAR (SUMMER, FALL, WINTER SEMESTERS)

KENDALL	2003-04				2004-05				2005-06			
	CERT	BS	BFA	MS	CERT	BS	BFA	MS	CERT	BS	BFA	MS
DESIGN STUDIES												
Digital Media											13	
Furniture Design			10				5				7	
Illustration			23				19				30	
Illustration - Digital Media			3				9				10	
Industrial Design			4				5				9	
Interior Design			35				23				43	
Metals/Jewelry Design											1	
Visual Communication - Multi Media			11				10				1	
TOTAL	0	0	86	0	0	0	71	0	0	0	114	0

FINE ARTS/FOUNDATION												
Art Education			5				6				3	
Art History		2								3		
Fine Arts Drawing			1				1	1			3	1
Fine Arts Painting			8	3			15	2			7	1
Fine Arts Photography			3				11	1			6	1
Fine Arts Printmaking			2								2	
Fine Arts Sculpture			4								1	
Fine Arts Woodwork			5								1	
MFA Dual Major				2								1
Painting											2	
Sculpture/Functional Art											1	
TOTAL	0	2	28	5	0	0	33	4	0	3	26	4

COLLEGE TOTAL	0	2	114	5	0	0	104	4	0	3	140	4
----------------------	----------	----------	------------	----------	----------	----------	------------	----------	----------	----------	------------	----------

DEGREES CONFERRED BY PROGRAM ACADEMIC YEAR (SUMMER, FALL, WINTER SEMESTERS)

COLLEGE OF PROF & TECH STUDIES	2003-04				2004-05				2005-06			
	CERT	AS	BS	MS	CERT	AS	BS	MS	CERT	AS	BS	MS
Industrial Technology and Mgmt											5	
TOTAL	0	0	0	0	0	0	0	0	0	0	5	0

COLLEGE TOTAL	0	0	0	0	0	0	0	0	0	0	5	0
----------------------	----------	----------	----------	----------	----------	----------	----------	----------	----------	----------	----------	----------

Source: Office of Institutional Research and Testing

DEGREES/PROGRAMS

DEGREES CONFERRED BY PROGRAM ACADEMIC YEAR (SUMMER, FALL, WINTER SEMESTERS)

MICHIGAN COLLEGE OF OPTOMETRY	2003-04				2004-05				2005-06			
	CERT	AS	BS	OD	CERT	AS	BS	OD	CERT	AS	BS	OD
Optometry				32				31				34
Visual Science			10				7				20	
COLLEGE TOTAL	0	0	10	32	0	0	7	31	0	0	20	34

DEGREES CONFERRED BY PROGRAM ACADEMIC YEAR (SUMMER, FALL, WINTER SEMESTERS)

PHARMACY	2003-04				2004-05				2005-06			
	CERT	AS	BS	Pharm D	CERT	AS	BS	Pharm D	CERT	AS	BS	Pharm D
Pharmacy				89				118				113
COLLEGE TOTAL	0	0	0	89	0	0	0	118	0	0	0	113

Source: Office of Institutional Research and Testing

DEGREES/PROGRAMS

DEGREES CONFERRED BY PROGRAM ACADEMIC YEAR (SUMMER, FALL, WINTER SEMESTERS)

TECHNOLOGY	2003-04				2004-05				2005-06			
	CERT	AS	BS	MS	CERT	AS	BS	MS	CERT	AS	BS	MS
ARCHITECTURAL TECH & FACILITIES MGMT												
Architectural Technology		16				28				17		
Facility Management	8		15		3		5		1		12	
Field Engineering					1							
TOTAL	8	16	15	0	4	28	5	0	1	17	12	0

AUTOMOTIVE												
Automotive Body		18				13				14		
Automotive Engineering Technology			17				17				28	
Automotive Service Technology		49				63				83		
Performance Machining	12				8				23			
Performance Motorsports	15				24				31			
TOTAL	27	67	17	0	32	76	17	0	54	97	28	0

CONSTRUCTION TECHNOLOGY & MGMT												
Advanced Construction Management	1				8							
Building Construction Technology		53				43				43		
Civil Engineering Technology		14				12				14		
Construction Administration	14								18			
Construction Management			45				47				61	
TOTAL	15	67	45	0	8	55	47	0	18	57	61	0

ELECTRONICS/CNS												
Computer Networks & Systems			9				8				10	
Electrical Power Generation	8				1				3			
Electrical/Electronics Engineering			14				18				7	
Industrial Electronics Technology		15				3				15		
TOTAL	8	15	23	0	1	3	26	0	3	15	17	0

HEAVY EQUIPMENT												
Automotive & Heavy Equip Mgmt			33				36				31	
Heavy Equipment Service Engr Tech			14				9				11	
Heavy Equipment Technology		29				19				23		
Komatsu Equipment Repair	1											
TOTAL	1	29	47	0	0	19	45	0	0	23	42	0

HVACR												
HVACR Engineering Technology			21				29				35	
HVACR Technology		27				22				31		
TOTAL	0	27	21	0	0	22	29	0	0	31	35	0

Source: Office of Institutional Research and Testing

DEGREES/PROGRAMS

DEGREES CONFERRED BY PROGRAM ACADEMIC YEAR (SUMMER, FALL, WINTER SEMESTERS)

TECHNOLOGY	2003-04				2004-05				2005-06			
	CERT	AS	BS	MS	CERT	AS	BS	MS	CERT	AS	BS	MS
MANUFACTURING ENGINEERING												
Manufacturing Engineering Technology			28				24				23	
Manufacturing Tooling Technology		17				17				17		
Quality Engineering Technology			5				2				3	
Quality Technology	10				13				20			
TOTAL	10	17	33	0	13	17	26	0	20	17	26	0
MECHANICAL DESIGN												
CAD Drafting & Tool Design Tecnology		28				21				21		
Mechanical Engineering Technology		22	11			17	16			31	18	
Product Design Engineering Technology			30				23				32	
TOTAL	0	50	41	0	0	38	39	0	0	52	50	0
PLASTICS & RUBBER ENG TECHNOLOGY												
Plastics Engineering Technology			58				45				32	
Plastics Technology		30				32				25		
Rubber Engineering Technology			15				5				8	
Rubber Technology		11				7				3		
TOTAL	0	41	73	0	0	39	50	0	0	28	40	0
PRINTING & IMAGING TECHNOLOGY MGMT												
New Media Printing & Publishing			5				6				6	
Printing & Digital Graphic Imaging		18				17				25		
Printing Management			8				12				12	
Printing Technology		2										
TOTAL	0	20	13	0	0	17	18	0	0	25	18	0
SURVEYING ENGINEERING												
Geographic Information					7				8			
Surveying Engineering			15				19				20	
Surveying Technology		4				8				17		
TOTAL	0	4	15	0	7	8	19	0	8	17	20	0
WELDING ENGINEERING TECHNOLOGY												
Welding Engineering Technology			26				24				33	
Welding Technology		26				30				24		
TOTAL	0	26	26	0	0	30	24	0	0	24	33	0
COLLEGE TOTAL	69	379	369	0	65	352	345	0	104	403	382	0

Source: Office of Institutional Research and Testing

DEGREES/PROGRAMS

DEGREES CONFERRED AT FERRIS STATE UNIVERSITY ACADEMIC YEAR (SUMMER, FALL, WINTER SEMESTERS)

	<u>CERTIFICATE</u>	<u>ASSOCIATE</u>	<u>BACHELOR</u>	<u>MASTERS</u>	<u>DOCTORATE</u>	<u>TOTAL</u>
1988 - 1989	2	1,040	1,559	32	30	2,663
1989 - 1990	6	1,177	1,721	27	33	2,964
1990 - 1991	9	1,107	1,662	31	33	2,842
1991 - 1992	13	1,156	1,790	36	36	3,031
1992 - 1993	7	1,295	1,898	38	35	3,273
1993 - 1994	8	975	1,789	27	36	2,835
1994 - 1995	11	948	1,661	34	40	2,694
1995 - 1996	53	860	1,438	40	35	2,426
1996 - 1997	71	786	1,328	43	41	2,269
1997 - 1998	82	823	1,281	97	40	2,323
1998 - 1999	96	839	1,140	83	41	2,199
1999 - 2000	130	821	1,186	81	44	2,262
2000 - 2001	100	722	1,217	116	52	2,207
2001 - 2002	157	764	1,325	152	45	2,443
2002 - 2003	247	808	1,312	168	58	2,593
2003 - 2004	217	830	1,410	148	121	2,726
2004 - 2005	245	843	1,403	158	149	2,798
2005 - 2006	259	905	1,615	134	147	3,060

Source: Office of Institutional Research and Testing

DEGREES/PROGRAMS

FERRIS STATE UNIVERSITY			
APPROVED PROGRAMS			
PROGRAM NAMES	COLLEGE	DEPARTMENT	DEGREE
Bachelor of Integrative Studies	N/A	N/A	BS
Dental Hygiene	AHS	Dental Hygiene & Medical Imaging	AAS
Diagnostic Medical Sonography	AHS	Dental Hygiene & Medical Imaging	AAS
Medical Record Administration	AHS	Clinical Laboratory, Respiratory, Health Administration	BS
Medical Record Technology	AHS	Clinical Laboratory, Respiratory, Health Administration	AAS
Health Care Systems Administration	AHS	Clinical Laboratory, Respiratory, Health Administration	BS
Medical Laboratory Technology	AHS	Clinical Laboratory, Respiratory, Health Administration	AAS
Medical Technology (Career Mobility)	AHS	Clinical Laboratory, Respiratory, Health Administration	BS
Medical Technology (Integrated)	AHS	Clinical Laboratory, Respiratory, Health Administration	BS
Nuclear Medicine Technology	AHS	Dental Hygiene & Medical Imaging	AAS
Nursing	AHS	School of Nursing	AAS
Nursing	AHS	School of Nursing	BSN
Nursing	AHS	School of Nursing	MSN
Radiography	AHS	Dental Hygiene & Medical Imaging	AAS
Respiratory Care	AHS	Clinical Laboratory, Respiratory, Health Administration	AAS
Applied Biology	A/S	Biological Sciences	BS
Applied Biology/Environmental Biology concentration	A/S	Biological Sciences	BS
Applied Biology/Forensic Biology concentration	A/S	Biological Sciences	BS
Applied Biology/Pre-Dentistry concentration	A/S	Biological Sciences	BS
Applied Biology/Pre-Medicine concentration	A/S	Biological Sciences	BS
Applied Biology/Pre-Physical Therapy concentration	A/S	Biological Sciences	BS
Applied Biology/Pre-Veterinary Medicine concentration	A/S	Biological Sciences	BS
Applied Speech Communication	A/S	Humanities	AA
Applied Speech Communication	A/S	Humanities	BS
Applied Mathematics	A/S	Mathematics	BS
Applied Mathematics/Actuarial Science concentration	A/S	Mathematics	BS
Applied Mathematics/Computer Science concentration	A/S	Mathematics	BS
Applied Math/Operations Research concentration	A/S	Mathematics	BS
Applied Math/Statistics concentration	A/S	Mathematics	BS
Biology	A/S	Biological Sciences	BA
Biochemistry	A/S	Biological Sciences	BA
Biotechnology	A/S	Biological Sciences	BS
Chemistry	A/S	Biological Sciences	BA
Communication	A/S	Humanities	BA
English	A/S	Language and Literature	BA
History	A/S	Humanities	BA
Industrial Chemistry Technology	A/S	Physical Sciences	AAS
Liberal Arts	A/S	N/A	AA
Mathematics	A/S	Mathematics	BA
Ornamental Horticulture Technology	A/S	Biological Sciences	AAS
Pre-Engineering	A/S	N/A	AS
Pre-Law	A/S	N/A	AA
Pre-Mortuary Science	A/S	N/A	AS

Source: Office of Institutional Research and Testing

DEGREES/PROGRAMS

FERRIS STATE UNIVERSITY			
APPROVED PROGRAMS			
PROGRAM NAMES	COLLEGE	DEPARTMENT	DEGREE
Pre-Optometry	A/S	N/A	AS
Pre-Pharmacy	A/S	N/A	AS
Pre-Science	A/S	Mathematics	AS
Psychology	A/S	Social Sciences	BS
Public Administration	A/S	Social Sciences	BS
Social Work	A/S	Social Sciences	BSW
Sociology	A/S	Social Sciences	BA
Tech & Professional Communication/Auto Writing concen	A/S	Language and Literature	BS
Tech & Professional Communication/Comp Info concen	A/S	Language and Literature	BS
Tech & Professional Communication/Journalism concen	A/S	Language and Literature	BS
Tech & Professional Comm./Multi Media Writing concen	A/S	Language and Literature	BS
Tech & Professional Communication/Pub Mgt concen	A/S	Language and Literature	BS
Tech & Professional Comm Scientific & Med Writing concen	A/S	Language and Literature	BS
Accounting	BUS	Accounting, Finance, Econ, & Statistics	AAS
Accounting	BUS	Accounting, Finance, Econ, & Statistics	BB
Accountancy/Public Accounting track	BUS	Accounting, Finance, Econ, & Statistics	BS
Accountancy/Computer Information Systems	BUS	Accounting, Finance, Econ, & Statistics	BS
Accountancy/Finance	BUS	Computer Information Systems	BS
Advertising	BUS	Accounting, Finance, Econ, & Statistics	BS
Business Administration	BUS	Management	BS
Business Administration w/ Legal Studies	BUS	Management	BS
Computer Information Systems	BUS	Computer Information Systems	AAS
Computer Information Systems	BUS	Computer Information Systems	BS
Finance	BUS	Accounting, Finance, Econ, & Statistics	BS
General Business	BUS	Management	AAS
Hotel Management with AAS RFIM	BUS	Management	BS
Hotel Management	BUS	Management	BS
Human Resource Management	BUS	Management	BS
Information Systems Management	BUS	Col of Business Graduate Programs	MS
International Business	BUS	Management	BS
Legal Studies	BUS	Management	AAS
Management	BUS	Management	BS
Marketing	BUS	Marketing	BS
Music Industry Management	BUS	Marketing	BS
Operations and Supply Management	BUS	Management	BS
Professional Golf Management	BUS	Marketing	BS
Professional Tennis Management	BUS	Marketing	BS
Master of Business Administration	BUS	Col of Business Graduate Programs	MBA
Public Relations	BUS	Marketing	BS
Resort Management	BUS	Management	BS
Restaurant & Food Industry Management	BUS	Management	AAS
Small Business & Entrepreneurship	BUS	Management	BS
Graphic Design	BUS	Marketing	AAS
Graphic Design	BUS	Marketing	BS
Digital Animation and Game Design	CPT	Professional & Technical Studies	BAS
Industrial Technology and Management	CPT	Professional & Technical Studies	BAS

Source: Office of Institutional Research and Testing

DEGREES/PROGRAMS

FERRIS STATE UNIVERSITY			
APPROVED PROGRAMS			
PROGRAM NAMES	COLLEGE	DEPARTMENT	DEGREE
Biology Education	EDU	School of Education	BS
Business Education	EDU	School of Education	BS
Career & Technical Education	EDU	School of Education	MS
Chemistry Education	EDU	School of Education	BS
Early Childhood Education	EDU	Child Development	AAS
Early Childhood Education	EDU	Child Development	BS
Criminal Justice/Corrections option	EDU	Criminal Justice	BS
Criminal Justice/Generalist option	EDU	Criminal Justice	BS
Criminal Justice/Law Enforcement option	EDU	Criminal Justice	BS
Criminal Justice Administration	EDU	Criminal Justice	MS
Curriculum & Instruction - Special Education	EDU	School of Education	M.Ed.
Curriculum & Instruction - Secondary Certification option	EDU	School of Education	M.Ed.
Curriculum & Instruction - Elementary Certificate	EDU	School of Education	M.Ed.
Curriculum & Instruction - Administrative option	EDU	School of Education	M.Ed.
Curriculum & Instruction - Philanthropy option	EDU	School of Education	M.Ed.
Curriculum & Instruction - Reading Endorsement option	EDU	School of Education	M.Ed.
Curriculum & Instruction - Experiential Education	EDU	School of Education	M.Ed.
Elementary Education	EDU	School of Education	BS
English Education	EDU	School of Education	BS
History Education	EDU	School of Education	BS
Mathematics Elementary	EDU	School of Education	BS
Pre-Criminal Justice	EDU	Criminal Justice	AA
Pre-Teaching Elementary	EDU	School of Education	AA
Pre-Teaching Secondary	EDU	School of Education	AA
Recreation Leadership & Management	EDU	Recreation, Leisure Services and Wellness	BS
Social Studies	EDU	School of Education	BS
Technical Education	EDU	School of Education	BS
Television and Digital Media Production	EDU	Television Production	BS
Training in Business and Industry	EDU	School of Education	BS
Art Education	KEN	Fine Arts/Foundation	BFA
Art History	KEN	Liberal Arts & Sciences	BS
Digital Media	KEN	Design Studies	BFA
Graphic Design	KEN	Design Studies	BFA
Fine Arts	KEN	Fine Arts/Foundation	BFA
Fine Arts Drawing	KEN	Fine Arts/Foundation	BFA
Fine Arts Drawing	KEN	Fine Arts/Foundation	MFA
Fine Arts Painting	KEN	Fine Arts/Foundation	BFA
Fine Arts Painting	KEN	Fine Arts/Foundation	MFA
Fine Arts Photography	KEN	Fine Arts/Foundation	BFA
Fine Arts Photography	KEN	Fine Arts/Foundation	MFA
Fine Arts Printmaking	KEN	Fine Arts/Foundation	BFA
Fine Arts Printmaking	KEN	Fine Arts/Foundation	MFA
Fine Arts Sculpture	KEN	Fine Arts/Foundation	BFA
Fine Arts Woodwork/Functional Art	KEN	Fine Arts/Foundation	BFA
Furniture Design	KEN	Design Studies	BFA
Illustration	KEN	Design Studies	BFA
Industrial Design	KEN	Design Studies	BFA
Interior Design	KEN	Design Studies	BFA
Metals/Jewelry Design	KEN	Design Studies	BFA
Painting	KEN	Fine Arts/Foundation	BFA
Photography	KEN	Fine Arts/Foundation	BFA
Sculpture/Functional Art	KEN	Fine Arts/Foundation	BFA

Source: Office of Institutional Research and Testing

DEGREES/PROGRAMS

FERRIS STATE UNIVERSITY APPROVED PROGRAMS			
PROGRAM NAMES	COLLEGE	DEPARTMENT	DEGREE
Optometry	OPT	Optometry	OD
Doctor of Pharmacy	PHR	Pharmacy	Pharm.D.
Architectural Technology	TEC	Architectural Tech & Facilities Mgmt	AAS
Automotive and Heavy Equipment Management	TEC	Automotive	BS
Automotive Body	TEC	Automotive	AAS
Automotive Engineering Technology	TEC	Automotive	BS
Automotive Service Technology	TEC	Automotive	AAS
Building Construction Technology	TEC	Construction Tech & Management	AAS
CAD Drafting & Tool Design Technology	TEC	Mechanical Design	AAS
Civil Engineering Technology	TEC	Construction Tech & Management	AAS
Computer Networks & Systems	TEC	Electronics/CNS	BS
Construction Management	TEC	Construction Tech & Management	BS
Construction Management/Highway/Bridge emphasis	TEC	Construction Tech & Management	BS
Construction Management/Comm/Indust Bldg emphasis	TEC	Construction Tech & Management	BS
Electrical/Electronics Eng Tech	TEC	Electronics/CNS	BS
Facilities Management	TEC	Architectural Tech & Facilities Mgmt	BS
Heavy Equipment Service Engineering Technology	TEC	Heavy Equipment	BS
Heavy Equipment Service Technology	TEC	Heavy Equipment	AAS
HVACR Engineering Technology	TEC	HVACR	BS
HVACR Technology	TEC	HVACR	AAS
Industrial Electronics Technology	TEC	Electronics/CNS	AAS
Manufacturing Engineering Technology	TEC	Manufacturing Engineering Tech	BS
Manufacturing Tooling Technology	TEC	Manufacturing Engineering Tech	AAS
Mechanical Engineering Technology	TEC	Mechanical Design	AAS
Mechanical Engineering Technology	TEC	Mechanical Design	BS
New Media Printing & Publishing	TEC	Printing & Imaging Tech Management	BS
Plastics Engineering Technology	TEC	Plastics & Rubber	BS
Plastics Technology	TEC	Plastics & Rubber	AAS
Printing Management	TEC	Printing & Imaging Tech Management	BS
Printing & Digital Graphic Imaging Technology	TEC	Printing & Imaging Tech Management	AAS
Product Design Engineering Technology	TEC	Mechanical Design	BS
Quality Engineering Technology	TEC	Manufacturing Engineering Tech	BS
Rubber Engineering Technology	TEC	Plastics & Rubber	BS
Rubber Technology	TEC	Plastics & Rubber	AAS
Surveying Engineering	TEC	Surveying Engineering	BS
Surveying Technology	TEC	Surveying Engineering	AAS
Welding Engineering Technology	TEC	Welding Engineering Technology	BS
Welding Technology	TEC	Welding Engineering Technology	AAS

Source: Office of Institutional Research and Testing

Faculty/Staff

**UNIVERSITY STAFF BY JOB CATEGORY AND SEX
FALL 2006**

FULL-TIME

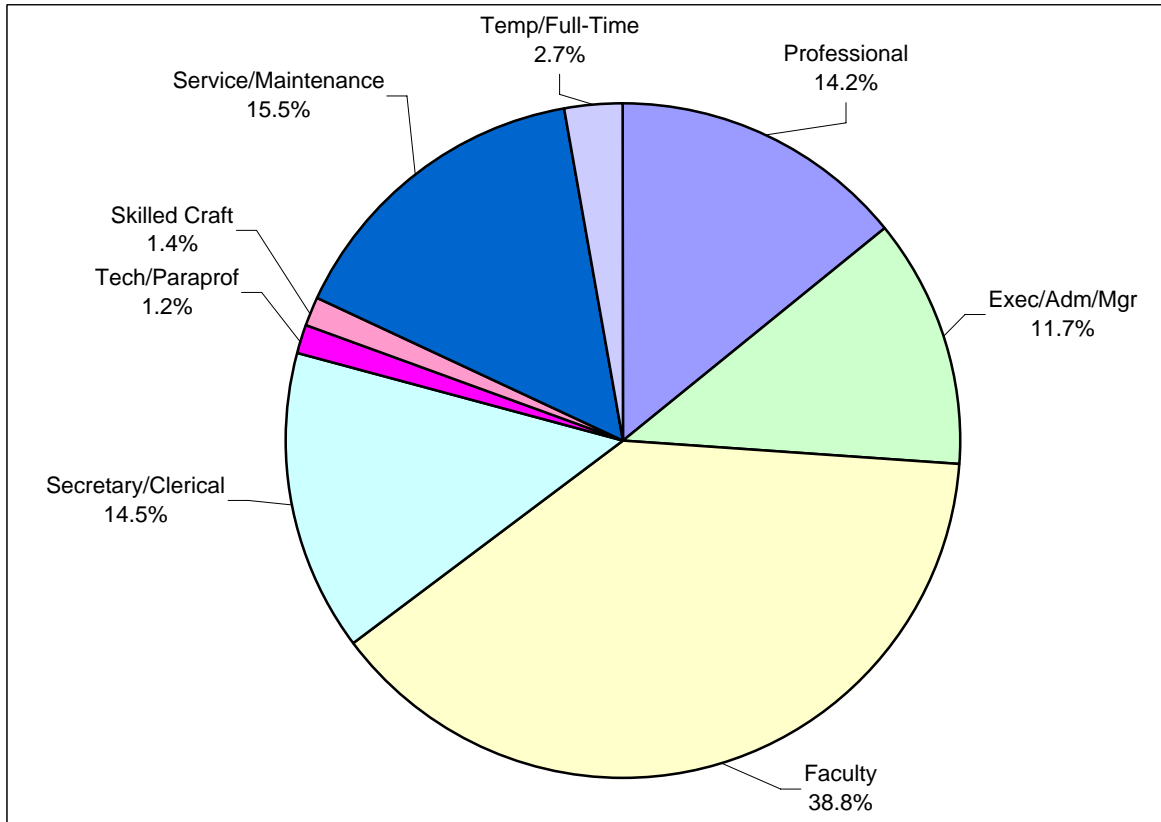

JOB CATEGORY	MALE		FEMALE		TOTAL	
	NUMBER	PERCENT	NUMBER	PERCENT	NUMBER	PERCENT
Professional	86	43.9%	110	56.1%	196	14.2%
Exec/Adm/Mgr	93	57.1%	70	42.9%	163	11.7%
Faculty	345	64.2%	192	35.8%	537	38.8%
Secretary/Clerical	4	2.0%	194	98.0%	198	14.5%
Tech/Paraprof	6	37.5%	10	62.5%	16	1.2%
Skilled Craft	19	95.0%	1	5.0%	20	1.4%
Service/Maintenance	124	57.7%	91	42.3%	215	15.5%
Temporary Full-Time *	15	39.5%	23	60.5%	38	2.7%
TOTAL	692	50.0%	691	50.0%	1,383	100.0%

* Temporary Full-time includes all employees in an "O" assignment that are not permanent positions

Source: Office of Human Resource Development

FACULTY/STAFF

UNIVERSITY STAFF BY JOB CATEGORY AND SEX FALL 2006

PART-TIME

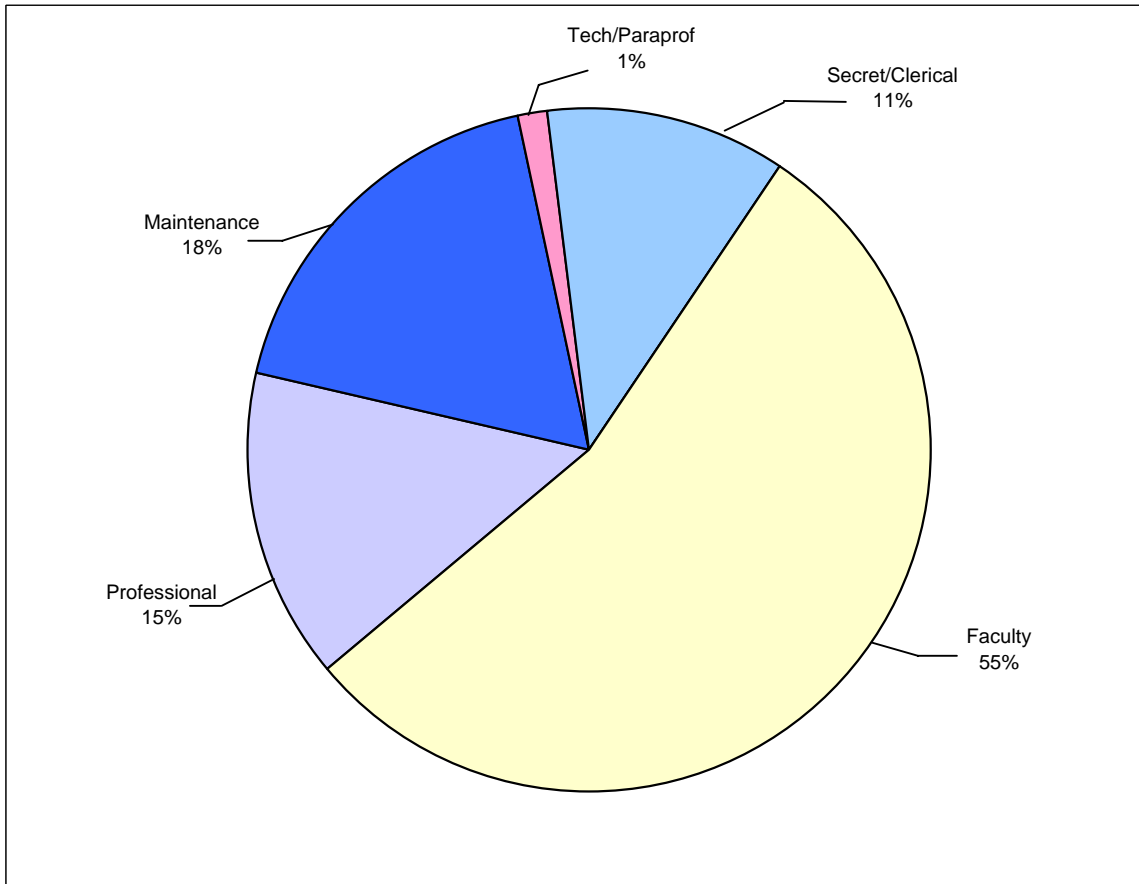

<u>JOB CATEGORY</u>	<u>MALE</u>		<u>FEMALE</u>		<u>TOTAL</u>	
	<u>NUMBER</u>	<u>PERCENT</u>	<u>NUMBER</u>	<u>PERCENT</u>	<u>NUMBER</u>	<u>PERCENT</u>
Professional	47	52.8%	42	47.2%	89	14.7%
Faculty	163	49.8%	164	50.2%	327	54.0%
Secretary/Clerical	2	2.9%	67	97.1%	69	11.4%
Tech/Paraprof	4	50.0%	4	50.0%	8	1.3%
Skilled Craft	0	0.0%	0	0.0%	0	0.0%
Service/Maintenance	36	31.9%	77	68.1%	113	18.0%
TOTAL	252	41.6%	354	58.4%	606	99.4%

Source: Office of Human Resource Development

**UNIVERSITY STAFF BY JOB CATEGORY AND SEX
FALL 2006**

TOTAL

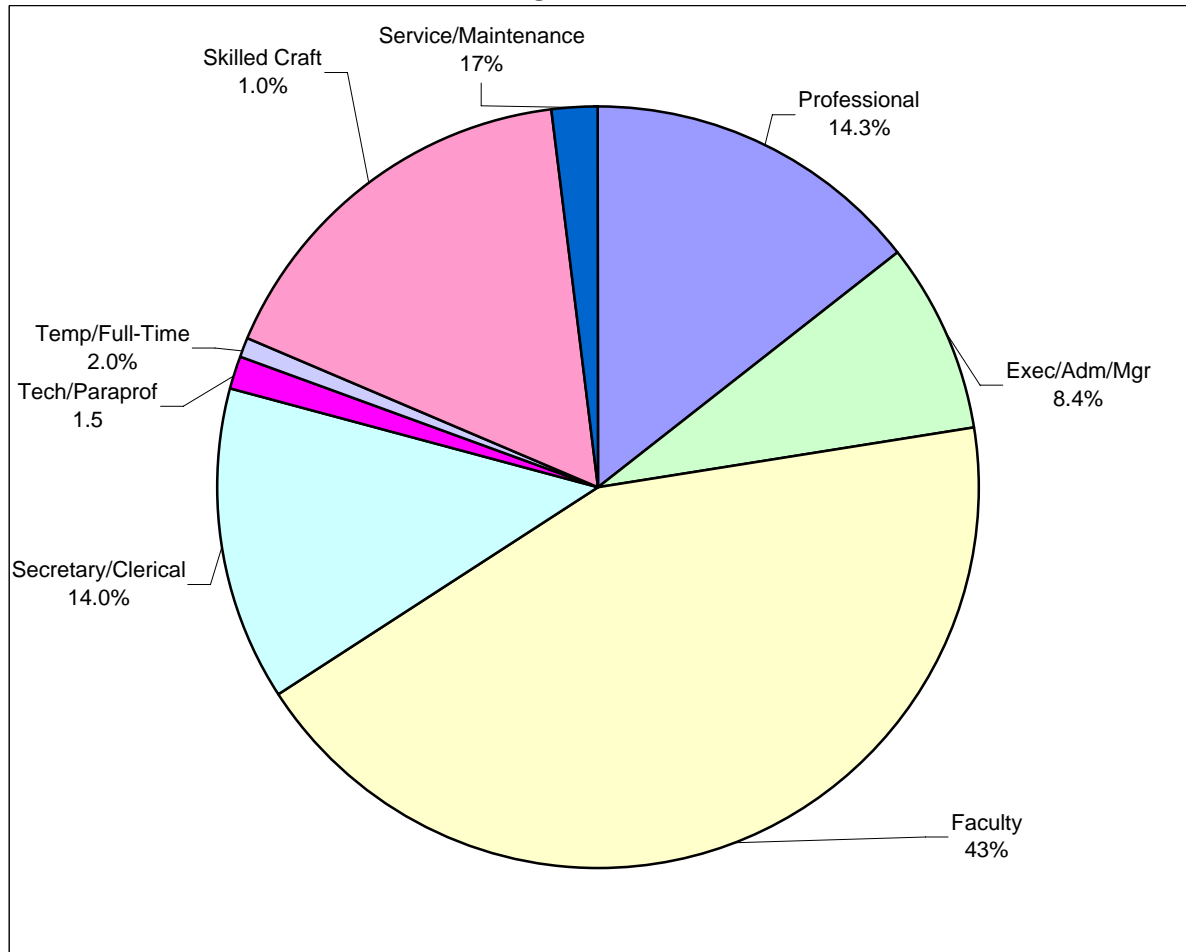

<u>JOB CATEGORY</u>	<u>MALE</u>		<u>FEMALE</u>		<u>TOTAL</u>	
	<u>NUMBER</u>	<u>PERCENT</u>	<u>NUMBER</u>	<u>PERCENT</u>	<u>NUMBER</u>	<u>PERCENT</u>
Professional	133	46.7%	152	53.3%	285	14.3%
Exec/Adm/Mgr	93	57.1%	70	42.9%	163	8.2%
Faculty	508	58.8%	356	41.2%	864	43.0%
Secretary/Clerical	6	2.2%	261	97.8%	267	13.4%
Tech/Paraprof	10	41.7%	14	58.3%	24	1.2%
Skilled Craft	19	95.0%	1	5.0%	20	1.0%
Service/Maintenance	160	48.8%	168	51.2%	328	17.0%
Temporary Full-Time *	15	39.5%	23	60.5%	38	1.9%
TOTAL	944	47.5%	1,045	52.5%	1,989	100.0%

* Temporary Full-Time includes all employees in an "O" assignment that are not permanent positions

FACULTY/STAFF

WORK FORCE ANALYSIS SUMMARY FULL TIME EMPLOYEES - November 28, 2006

	<u>Female</u>	<u>Male</u>	<u>Total</u>
American Indian/Native Alaskan	4	5	9
Asian or Pacific Islander	7	20	27
Black	12	19	31
Hispanic	5	4	9
White	662	641	1,303
Unknown	0	0	0
Total	690	689	1,379

The following definitions are used in determining racial/ethnic designations:

American Indian or Alaskan Native:

A person having origins in any of the original peoples of North America.

Asian or Pacific Islander:

A person having origins in any of the original peoples of the Far East, Southeast Asia, the Indian Subcontinent or the Pacific Islands.

Black (not of Hispanic Origin):

A person having origins in any of the black racial groups of Africa.

Foreign:

A person who is not a citizen of the United States

Hispanic:

A person of Mexican, Puerto Rican, Central or South American or other Spanish culture or origin.

White (not of Hispanic origin):

A person having origins in any of the original peoples of Europe, North Africa or the Middle East.

Source: Affirmative Action

DISTINGUISHED TEACHER AWARDS

The Ferris State University Academic Senate oversees the selection of the Distinguished Teacher Awards.

Teachers receiving this award have been nominated by their peers based on the following criteria:

Teaching excellence; participation in professional development activities; interest in students outside the classroom/laboratory; and exhibiting distinction as a member of the university community.

YEAR	RECIPIENT	COLLEGE	YEAR	RECIPIENT	COLLEGE
1965	Marguerite Jeserich	Arts & Sciences	1990	Dr. Marilyn Keigley	Business
1966	George Wells	Arts & Sciences	1990	Christine Towner	Allied Health
1967	Garnet Zimmerman	Technology	1991	Dr. Roxanne M. Cullen	Arts & Sciences
1968	Karlis Kazerovskis	Pharmacy	1991	Gary C. Horn	Arts & Sciences
1969	Frank Karas	Arts & Sciences	1992	Bruce L. Beetley	Arts & Sciences
1970	Robert K. Harry	Arts & Sciences	1992	John H. Landis	Allied Health Sciences
1971	Kenneth O. McManis	Arts & Sciences	1993	Doug Fonner	Arts & Sciences
1972	George N. Holcomb	Pharmacy	1993	Terry Nerbonne	Education
1973	Richard Hunter	Allied Health	1994	Fred Lovgren	Business
1974	Roger F. Kennedy	Technology	1994	Edward Stuart	Technology
1975	Everett J. Nienhouse	Arts & Sciences	1995	Maude Bigford	Arts & Sciences
1976	Barbara Sengelaub	Allied Health	1995	Judy Schottle	Allied Health Sciences
1977	Max T. Yeley	Technology	1996	Michael Keating	MI College of Opt. at F.S.U.
1978	Richard L. Shaw	Technology	1996	Caroline Stern	Arts & Sciences
1979	Joseph J. Mitala	Pharmacy	1997	Dr. J. Randall Vance	MI College of Opt. at F.S.U.
1980	Sidney P. Sytsma	Business	1998	Dr. Walt Hoeksema	Arts & Sciences
1981	Richard A. Santer	Arts & Sciences	1998	Mitchell LeClaire	Technology
1982	Michael D. Ells	Allied Health	1999	Maryanne Heidemann	Arts & Sciences
1982	Neill H. Nutter	Arts & Sciences	1999	James (Ted) Walker	Arts & Sciences
1983	Herbert L. Carson	Arts & Sciences	2000	Daniel E. Noren	Arts & Sciences
1984	Robert E. Friar	Arts & Sciences	2000	Richard J. Pisacreta	Arts & Sciences
1984	Newell H. Johnson	Technology	2001	Abdollah Ferdowsi	Business
1985	Julia H. Bonkowski	Allied Health	2001	J. Randall Groves	Arts & Sciences
1985	James P. Lehnert	Arts & Sciences	2002	Sheila Squicciarini	Allied Health Sciences
1986	Ada Lou Carson	Arts & Sciences	2003	David Aiken	Arts & Sciences
1987	Michael C. Cooper	Business	2003	David Hanna	Technology
1987	Rose Ann Swartz	Business	2003	Phillip Middleton	Arts & Sciences
1988	Robert C. Ferguson	Arts & Sciences	2004	David Pilgrim	Arts & Sciences
1988	Garth S. McHattie	Education	2005	Robert McCullough	Arts & Sciences
1989	Mark A. Curtis	Technology	2005	Fred Heck	Arts & Sciences
1989	James D. Maas	Business	2006	Dr. Pasuale DiRaddo	Arts & Sciences

Source: Academic Senate

Organizational Charts

FERRIS STATE UNIVERSITY

BOARD OF TRUSTEES

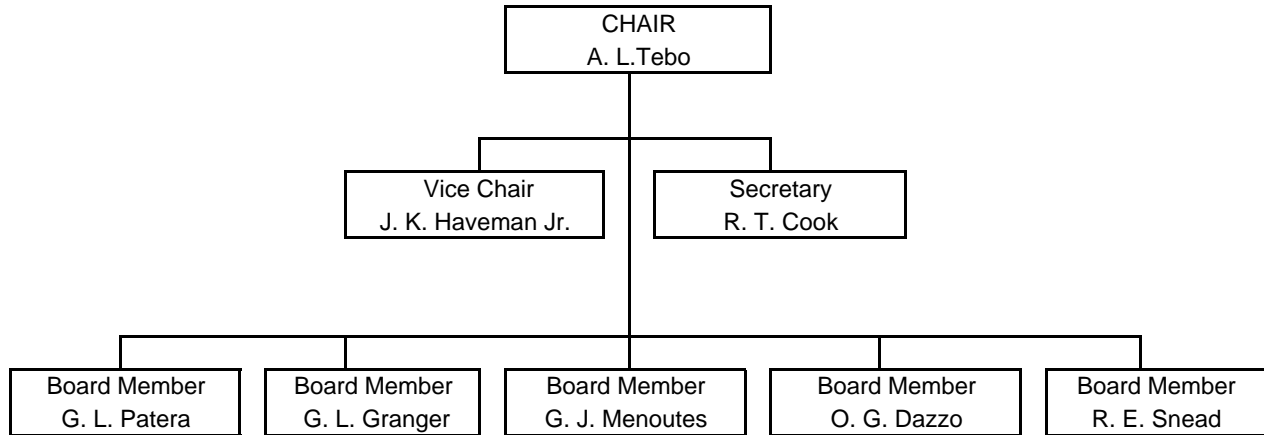

ORGANIZATIONAL CHARTS

FERRIS STATE UNIVERSITY

EXECUTIVE DIVISION

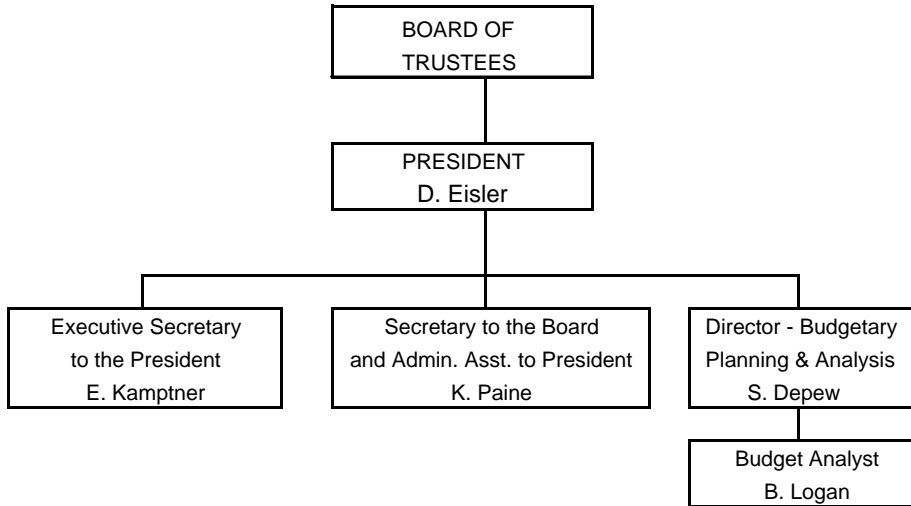

ORGANIZATIONAL CHARTS

FERRIS STATE UNIVERSITY

PRESIDENT'S COUNCIL

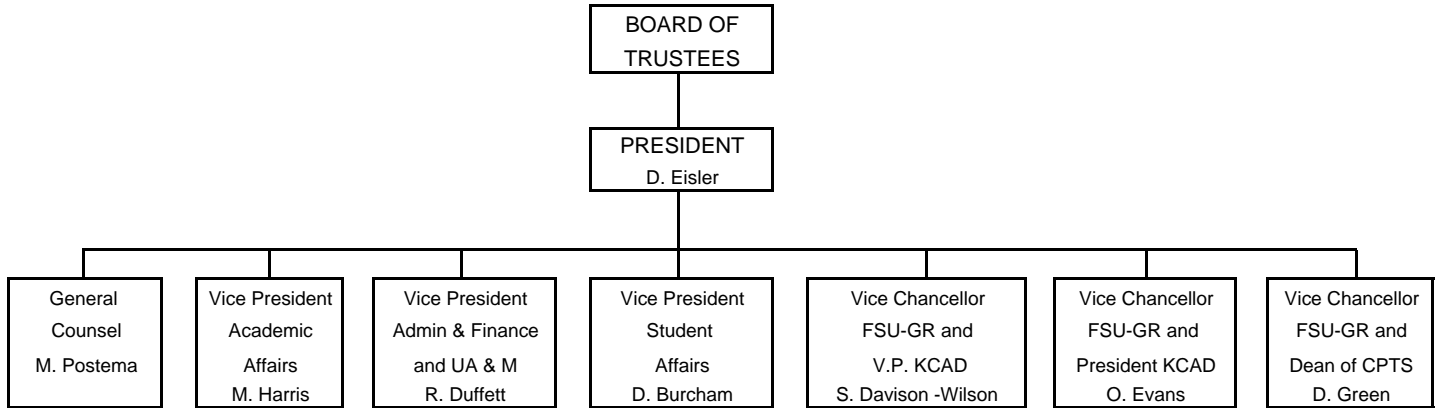

ORGANIZATIONAL CHARTS

FERRIS STATE UNIVERSITY ACADEMIC AFFAIRS DIVISION

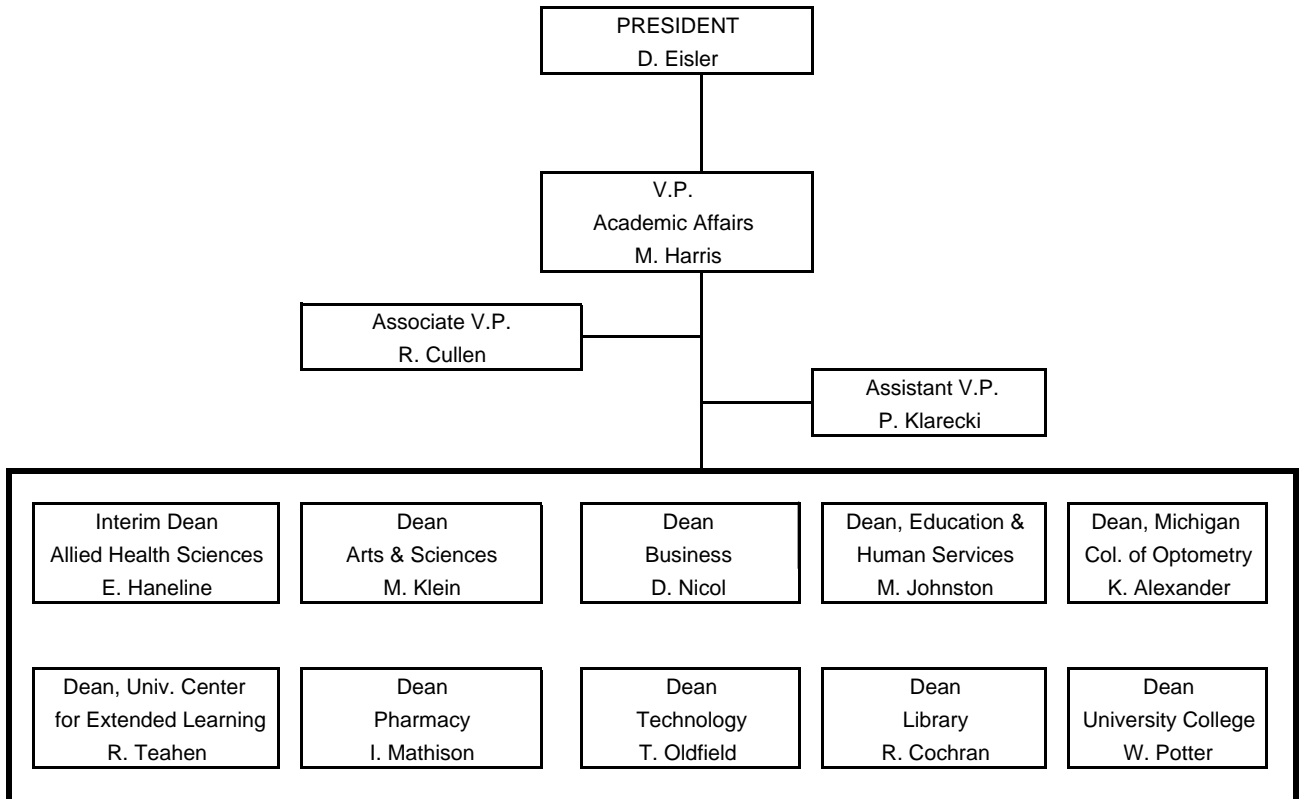

FERRIS STATE UNIVERSITY
OFFICE OF ACADEMIC AFFAIRS

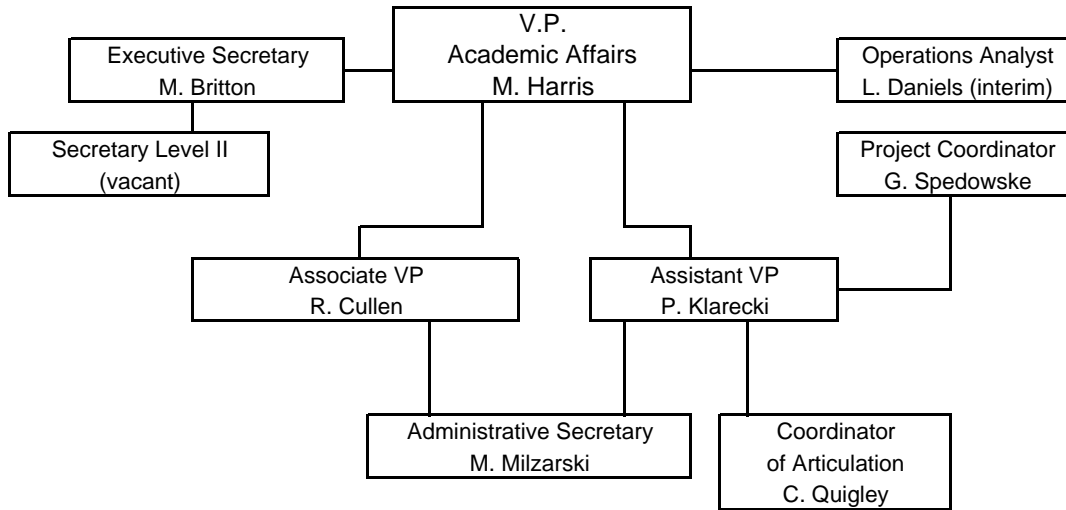

ORGANIZATIONAL CHARTS

FERRIS STATE UNIVERSITY ACADEMIC AFFAIRS DIVISION

COLLEGE OF ALLIED HEALTH SCIENCES

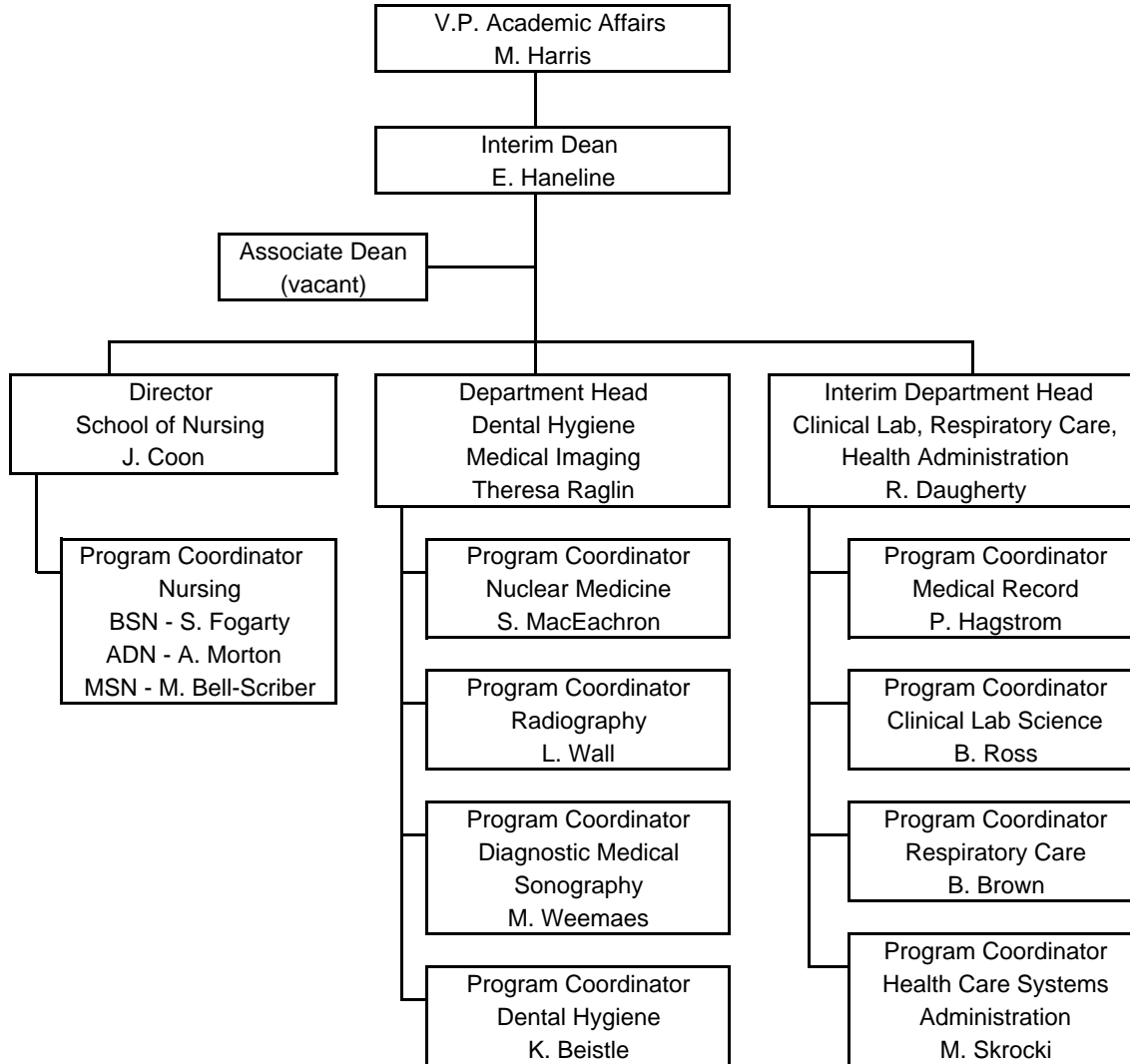

ORGANIZATIONAL CHARTS

FERRIS STATE UNIVERSITY ACADEMIC AFFAIRS DIVISION

COLLEGE OF ARTS & SCIENCES

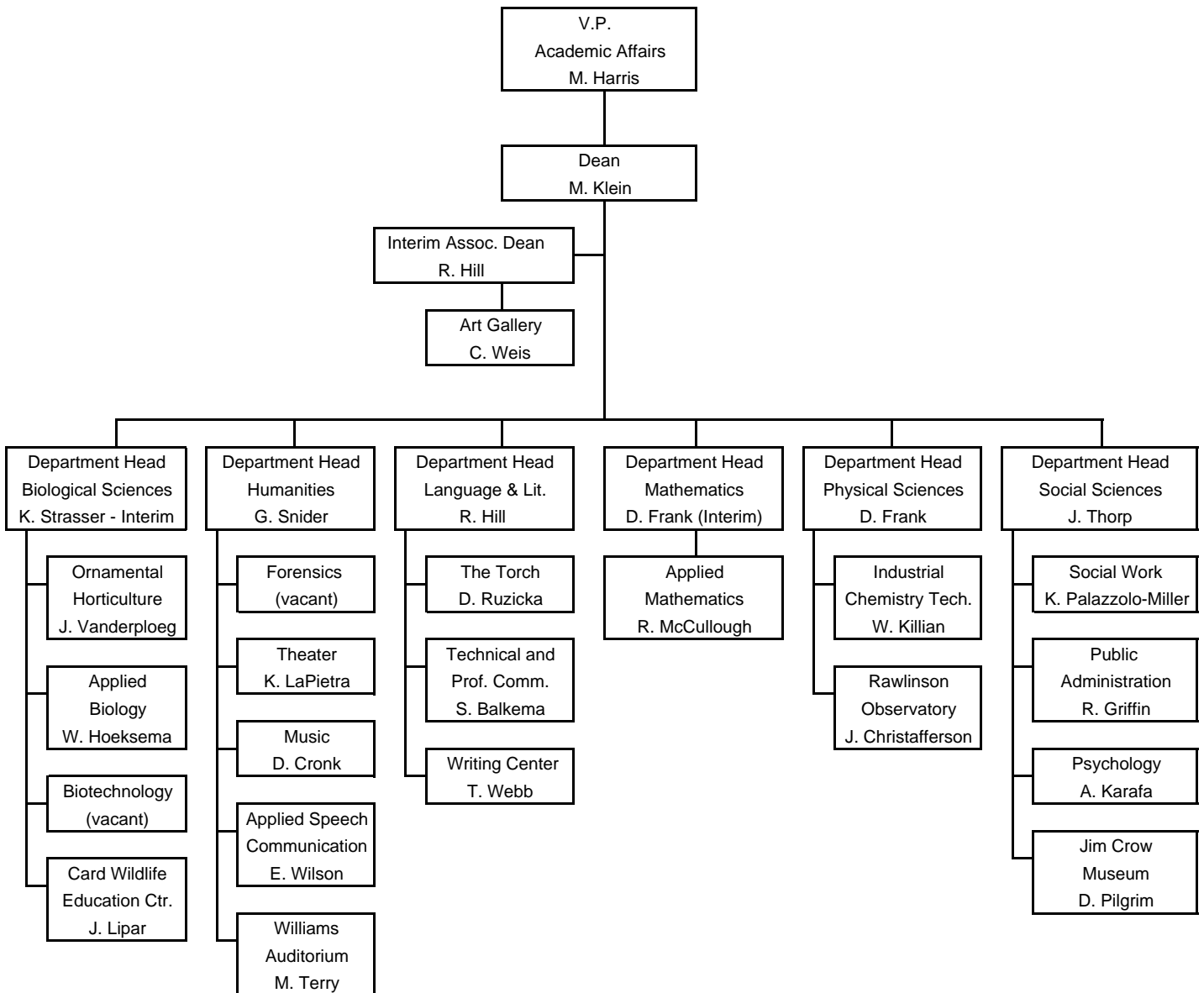

ORGANIZATIONAL CHARTS

FERRIS STATE UNIVERSITY ACADEMIC AFFAIRS DIVISION

COLLEGE OF BUSINESS

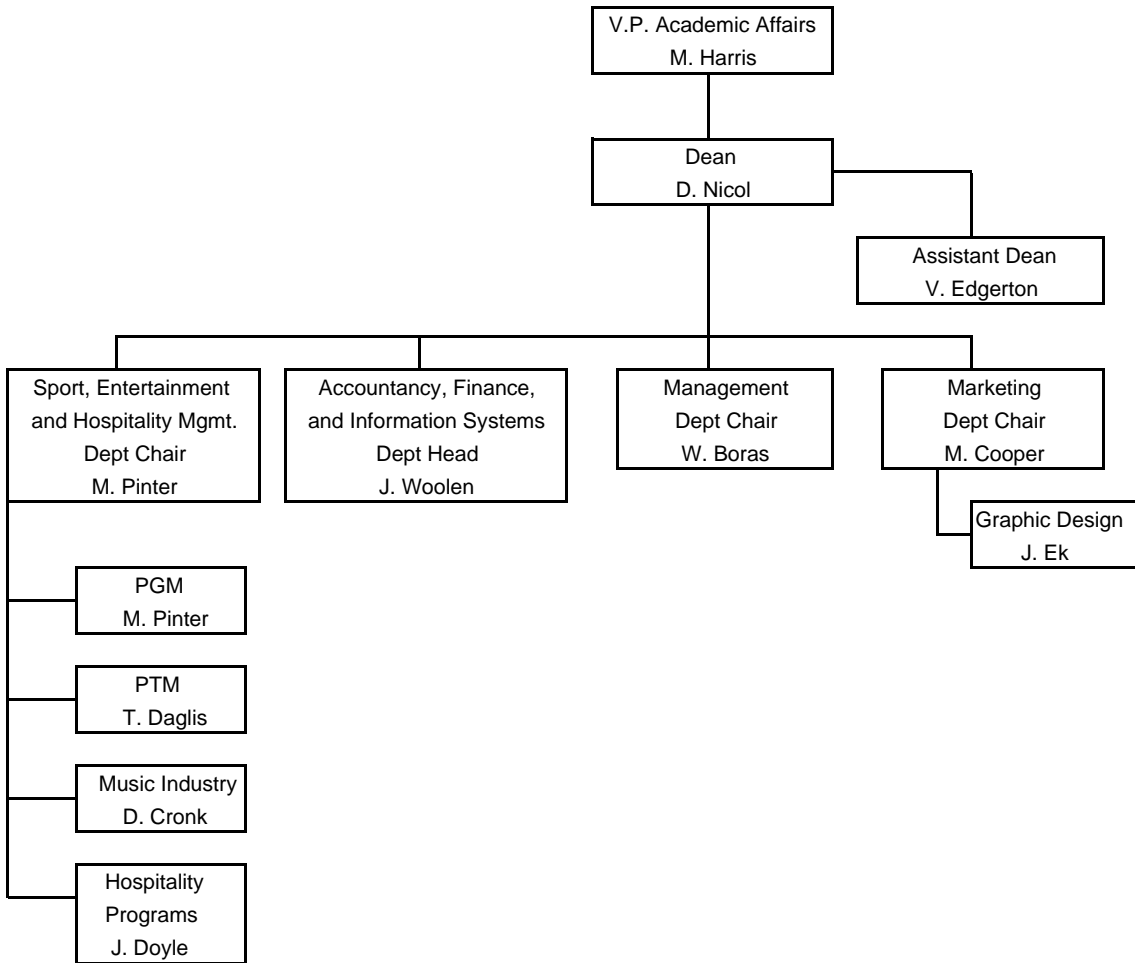

**FERRIS STATE UNIVERSITY
ACADEMIC AFFAIRS DIVISION**

COLLEGE OF EDUCATION & HUMAN SERVICES

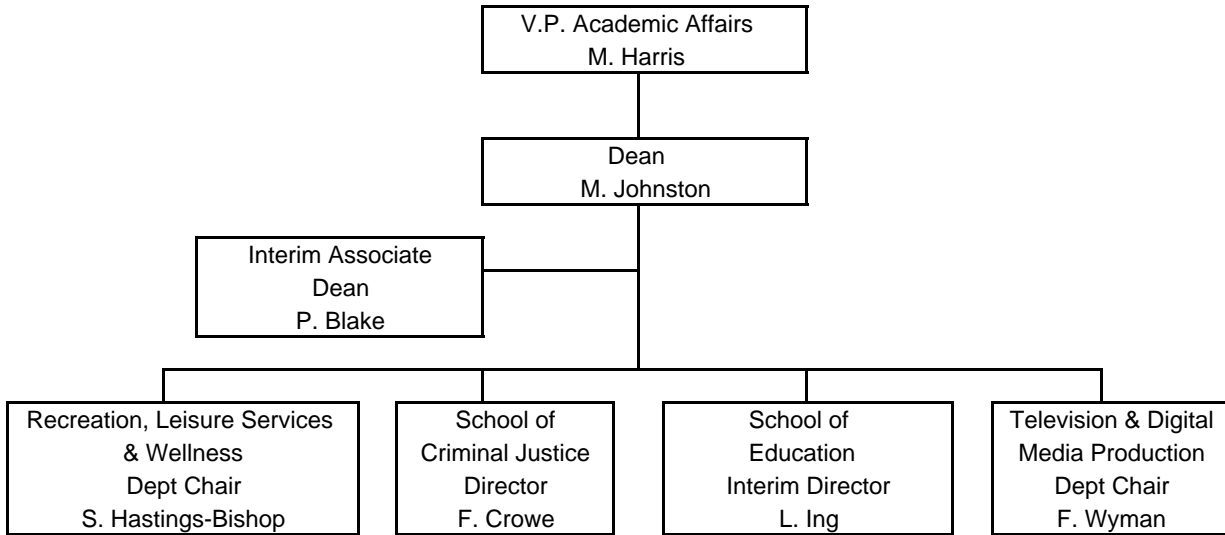

ORGANIZATIONAL CHARTS

FERRIS STATE UNIVERSITY

KENDALL COLLEGE OF ART AND DESIGN OF FERRIS STATE UNIVERSITY

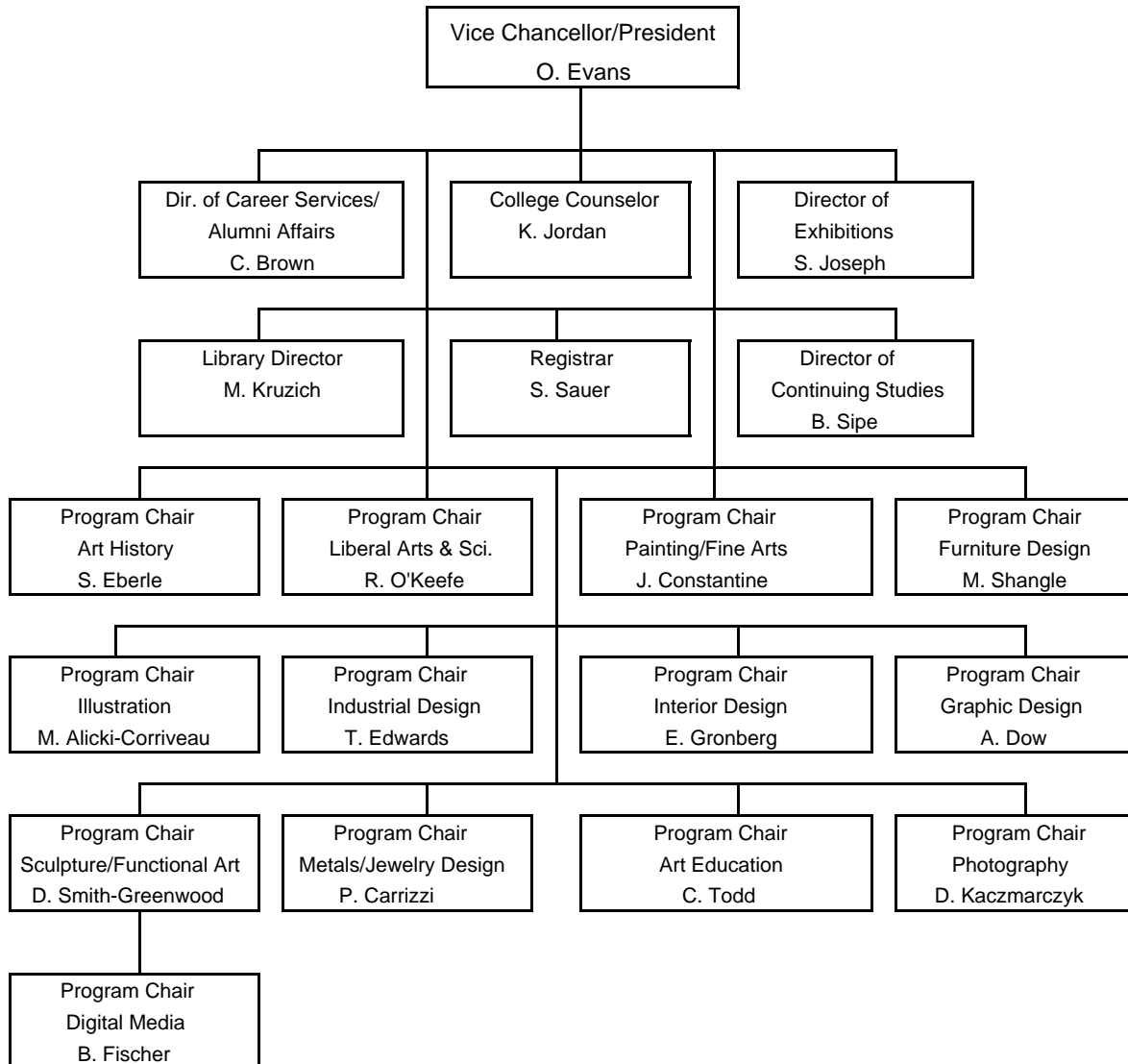

FERRIS STATE UNIVERSITY
ACADEMIC AFFAIRS DIVISION

LIBRARY

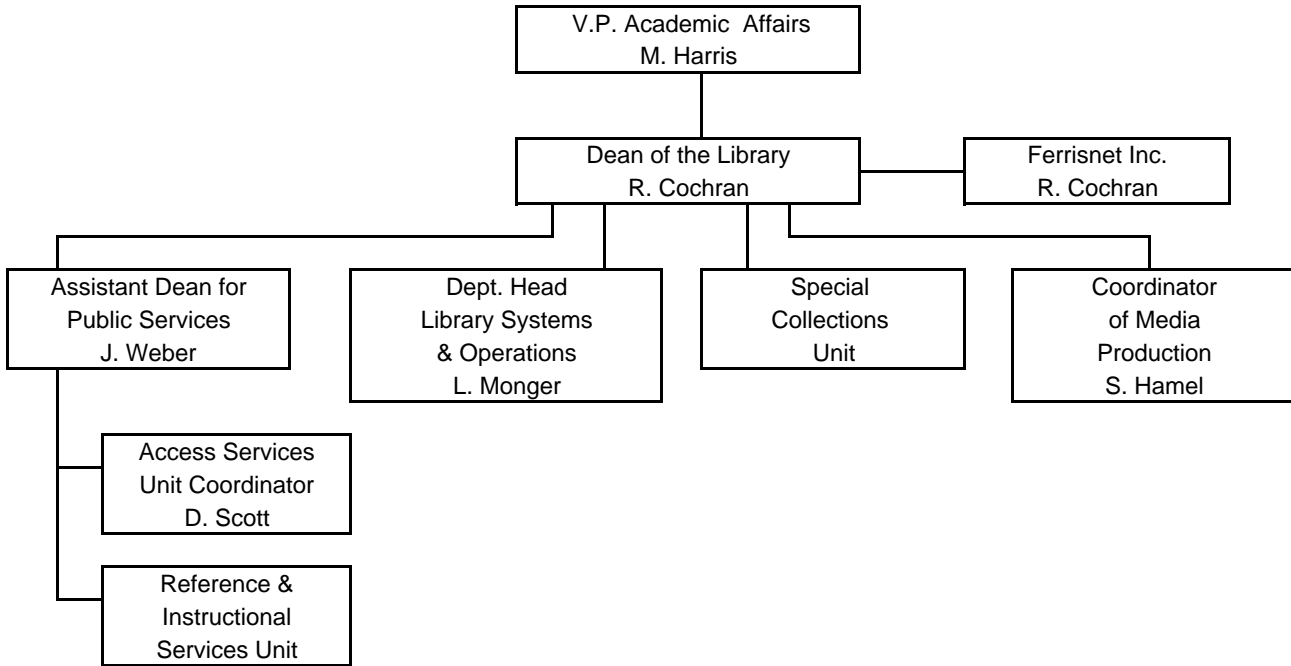

ORGANIZATIONAL CHARTS

FERRIS STATE UNIVERSITY ACADEMIC AFFAIRS DIVISION

MICHIGAN COLLEGE OF OPTOMETRY AT FSU

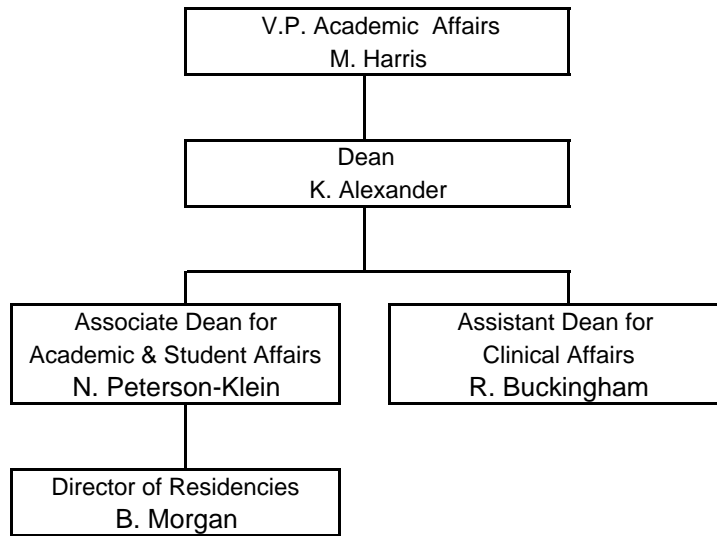

**FERRIS STATE UNIVERSITY
ACADEMIC AFFAIRS DIVISION**

COLLEGE OF PHARMACY

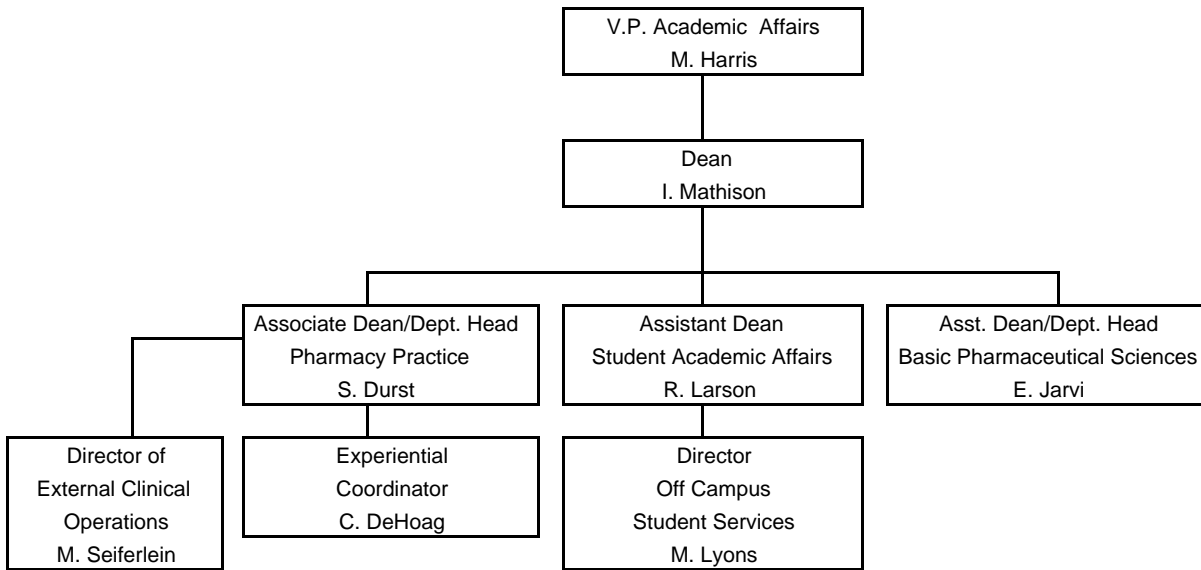

ORGANIZATIONAL CHARTS

FERRIS STATE UNIVERSITY ACADEMIC AFFAIRS DIVISION

COLLEGE OF TECHNOLOGY

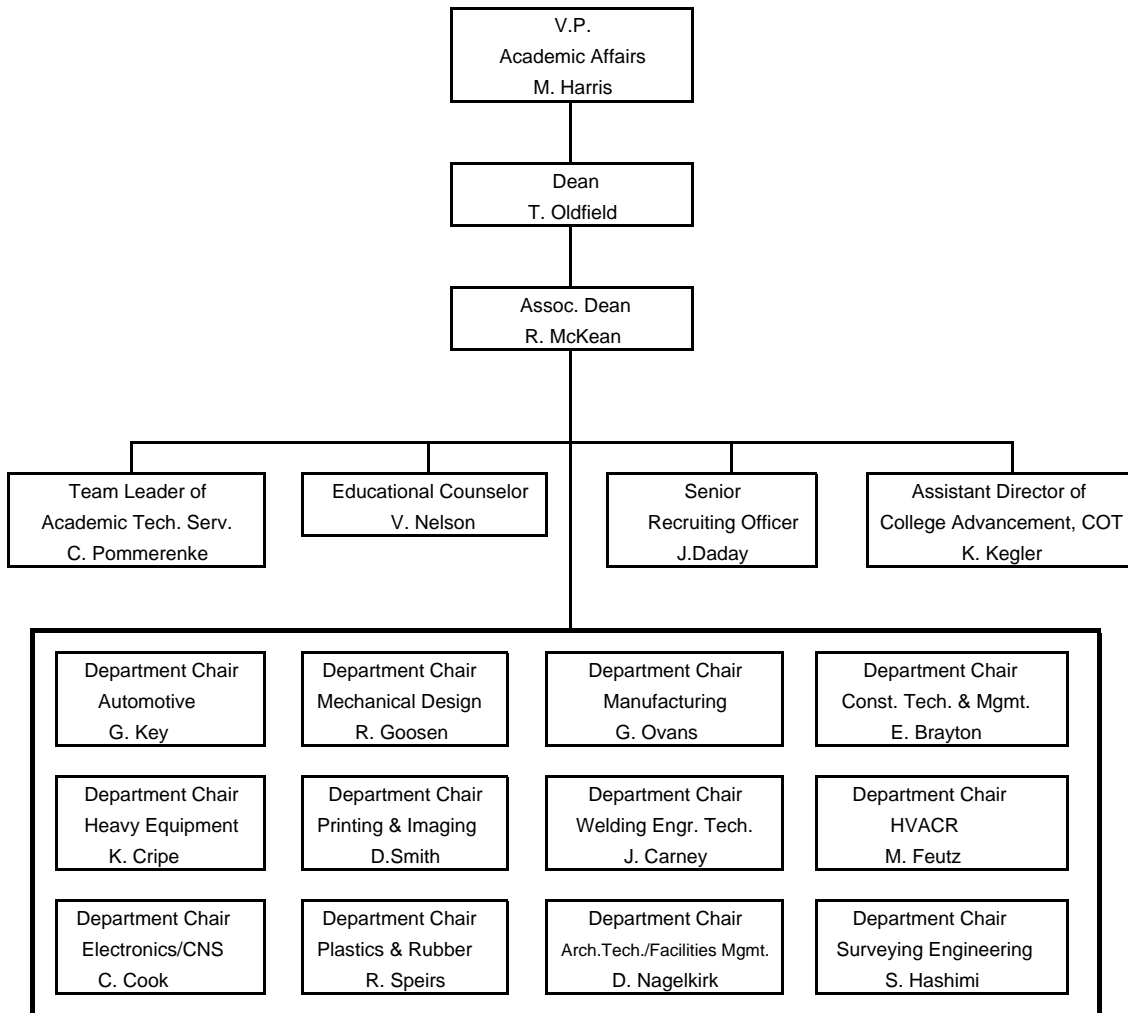

**FERRIS STATE UNIVERSITY
ACADEMIC AFFAIRS DIVISION**

UNIVERSITY CENTER FOR EXTENDED LEARNING

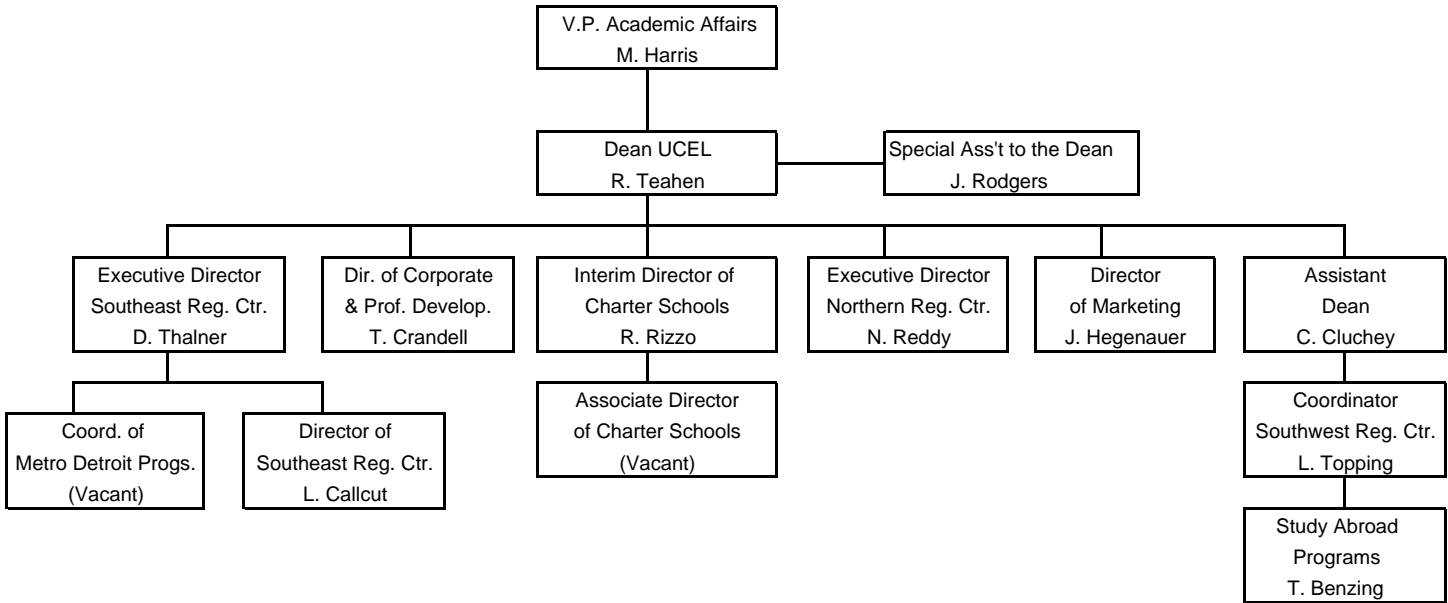

ORGANIZATIONAL CHARTS

FERRIS STATE UNIVERSITY ACADEMIC AFFAIRS DIVISION

UNIVERSITY COLLEGE

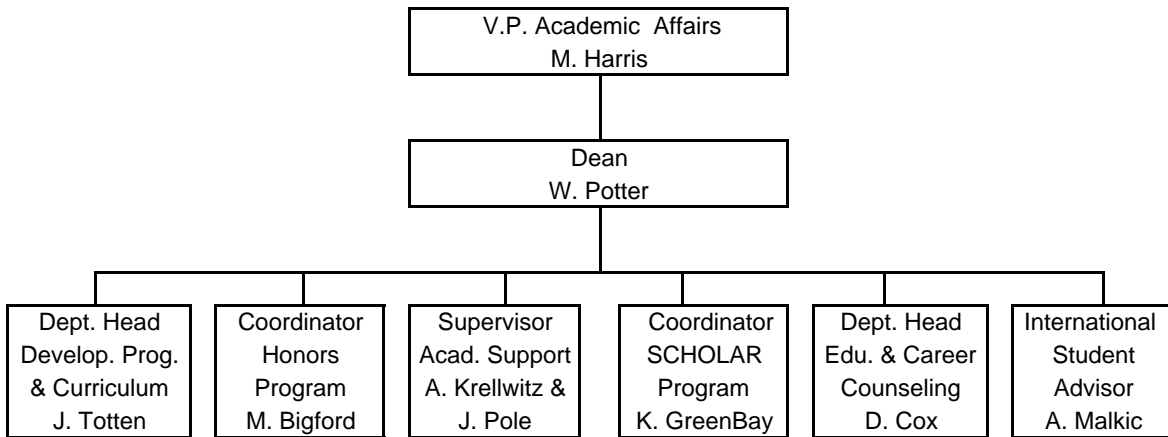

ORGANIZATIONAL CHARTS

FERRIS STATE UNIVERSITY

ADMINISTRATION & FINANCE DIVISION

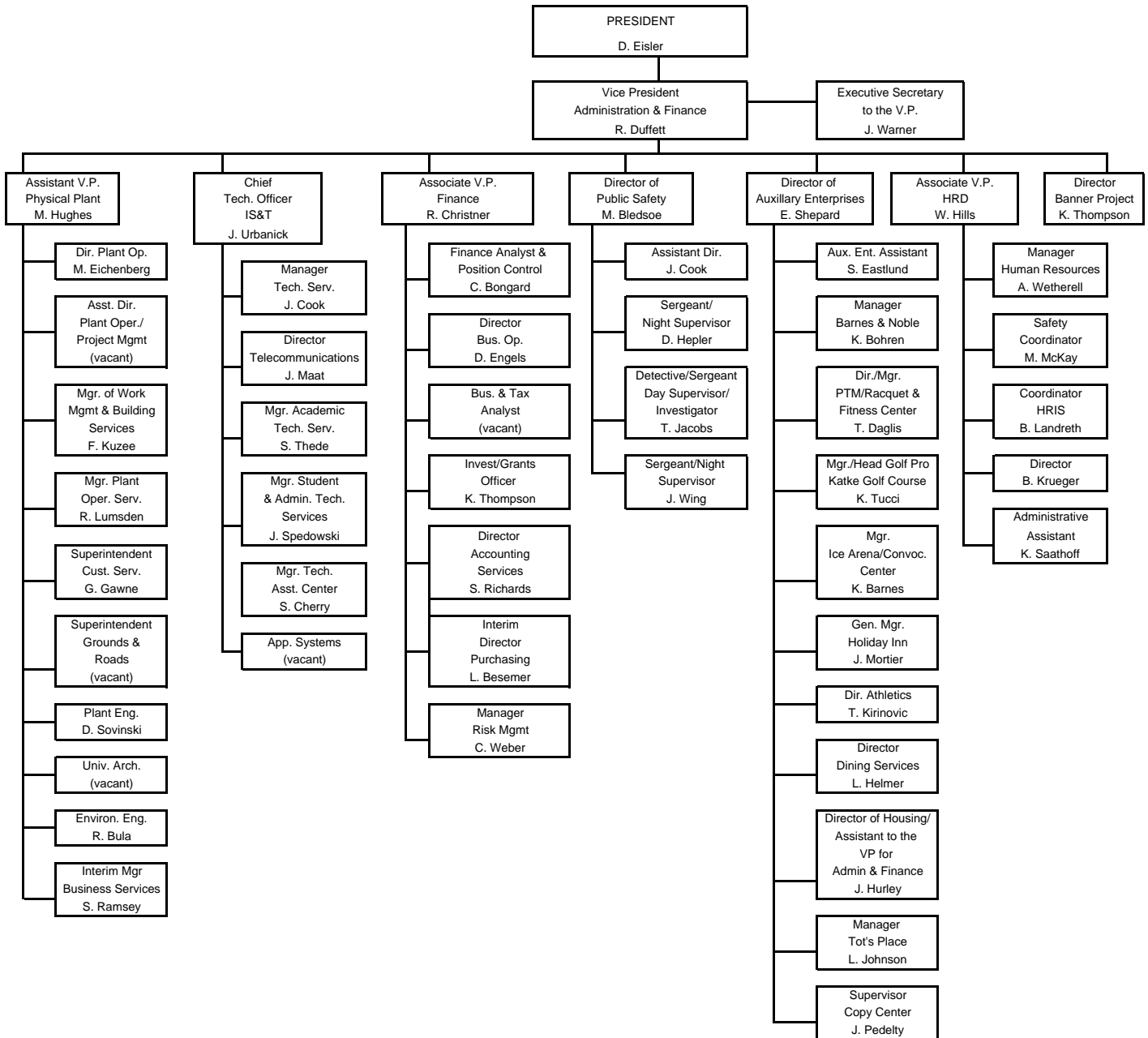

ORGANIZATIONAL CHARTS

FERRIS STATE UNIVERSITY

KENDALL COLLEGE OF ART & DESIGN OF FERRIS STATE UNIVERSITY

ADMINISTRATION & FINANCE

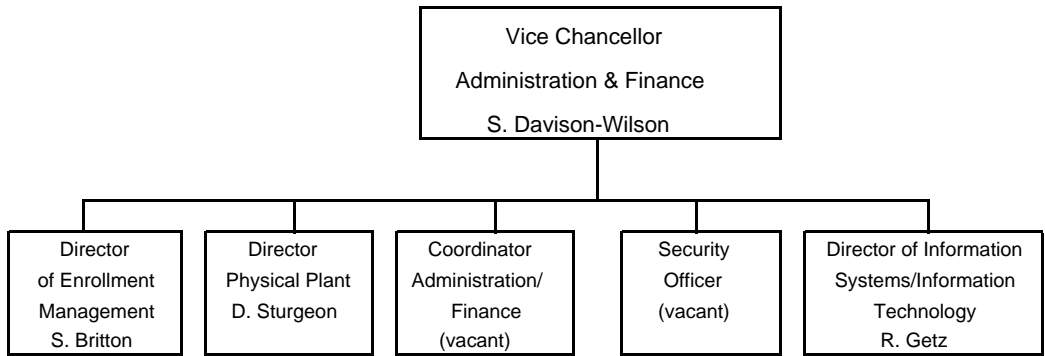

ORGANIZATIONAL CHARTS

FERRIS STATE UNIVERSITY GRAND RAPIDS

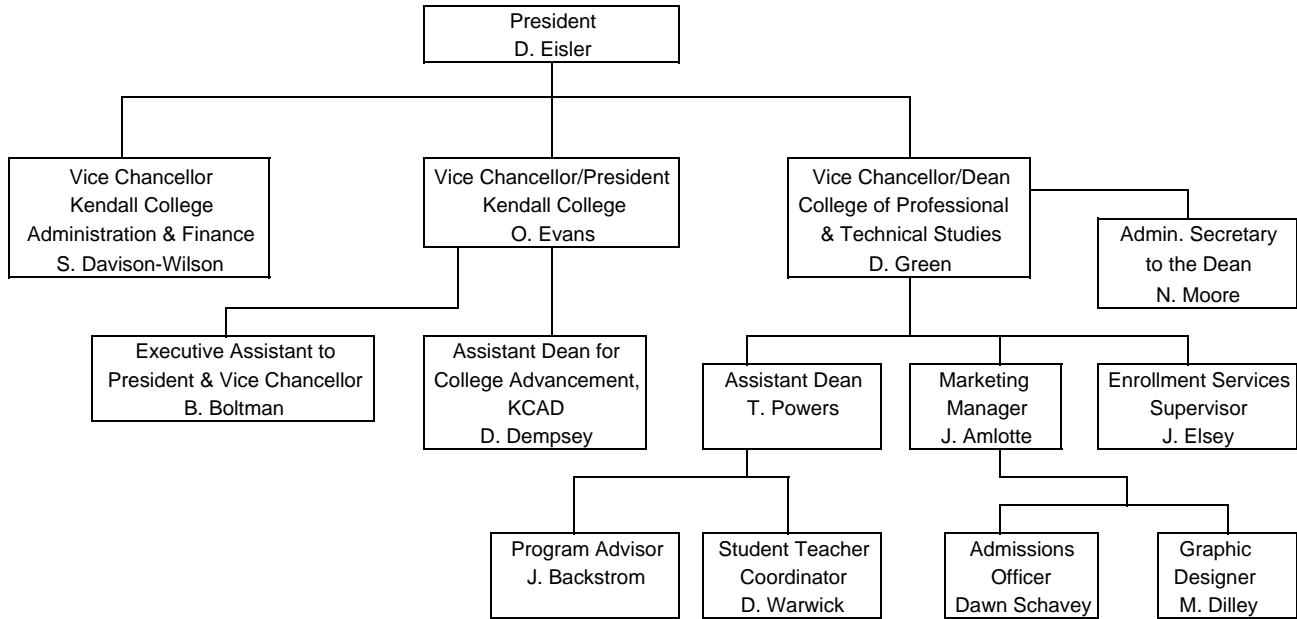

ORGANIZATIONAL CHARTS

FERRIS STATE UNIVERSITY

GOVERNMENTAL RELATIONS & GENERAL COUNSEL DIVISION

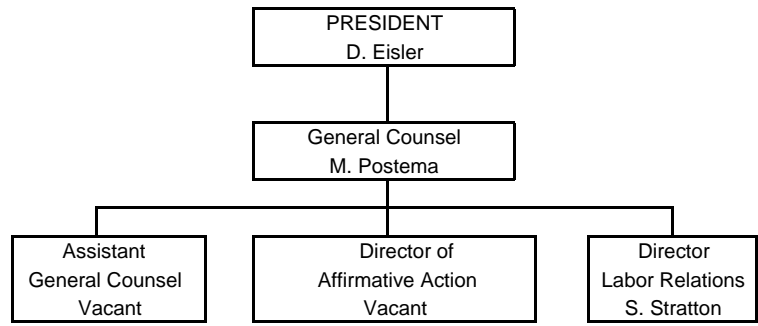

FERRIS STATE UNIVERSITY

Information Technology Administration

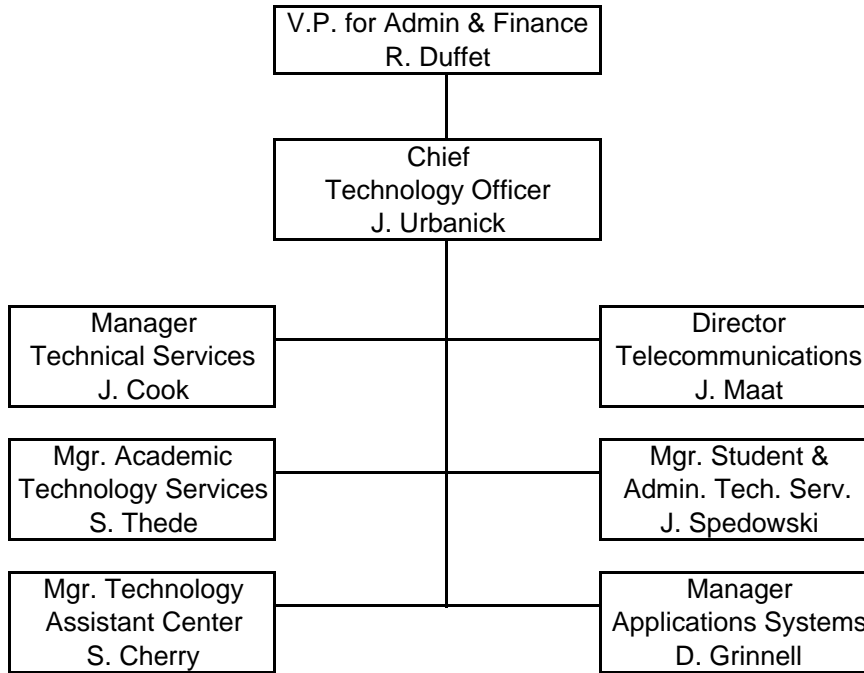

ORGANIZATIONAL CHARTS

FERRIS STATE UNIVERSITY STUDENT AFFAIRS DIVISION

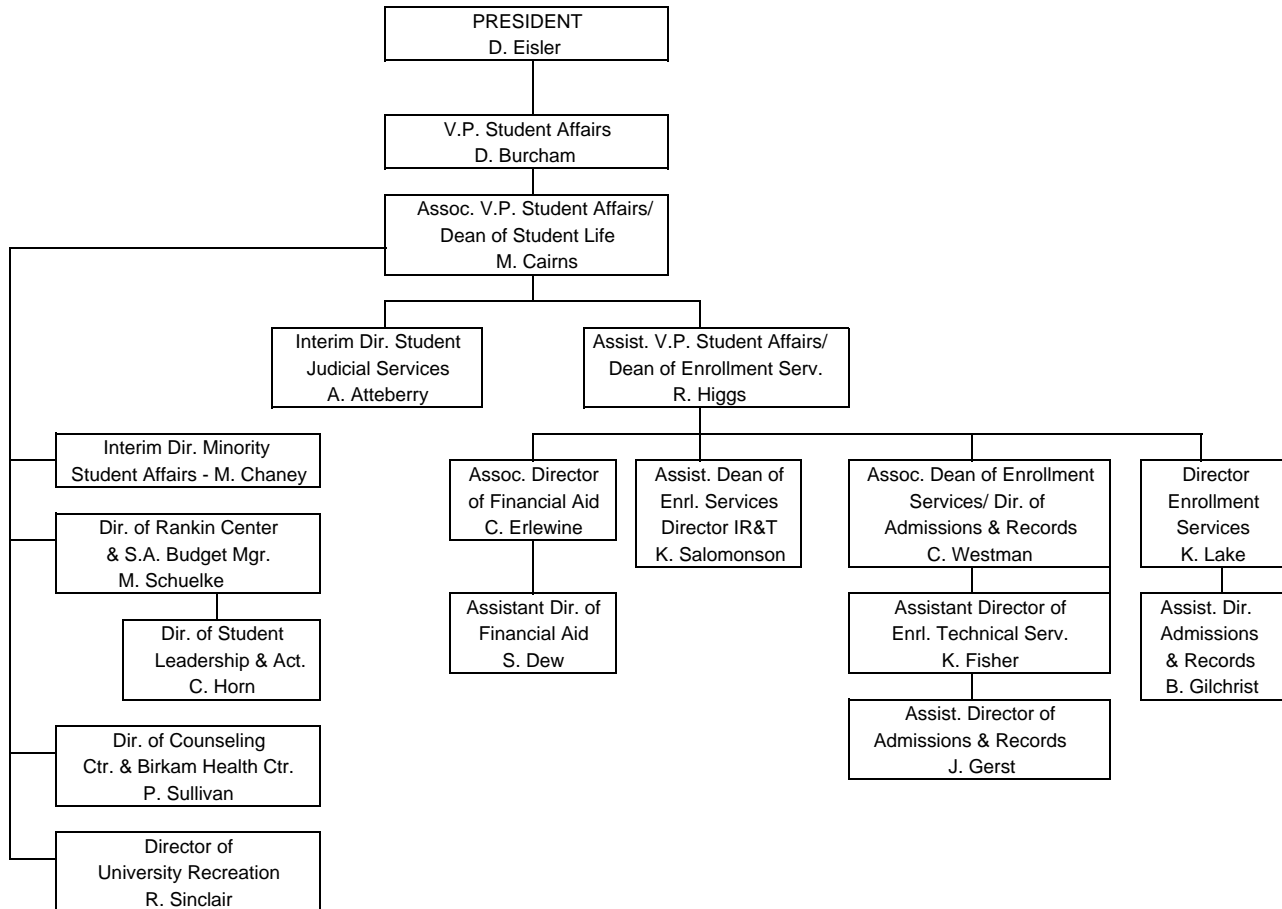

**FERRIS STATE UNIVERSITY
STUDENT AFFAIRS DIVISION**

ENROLLMENT SERVICES

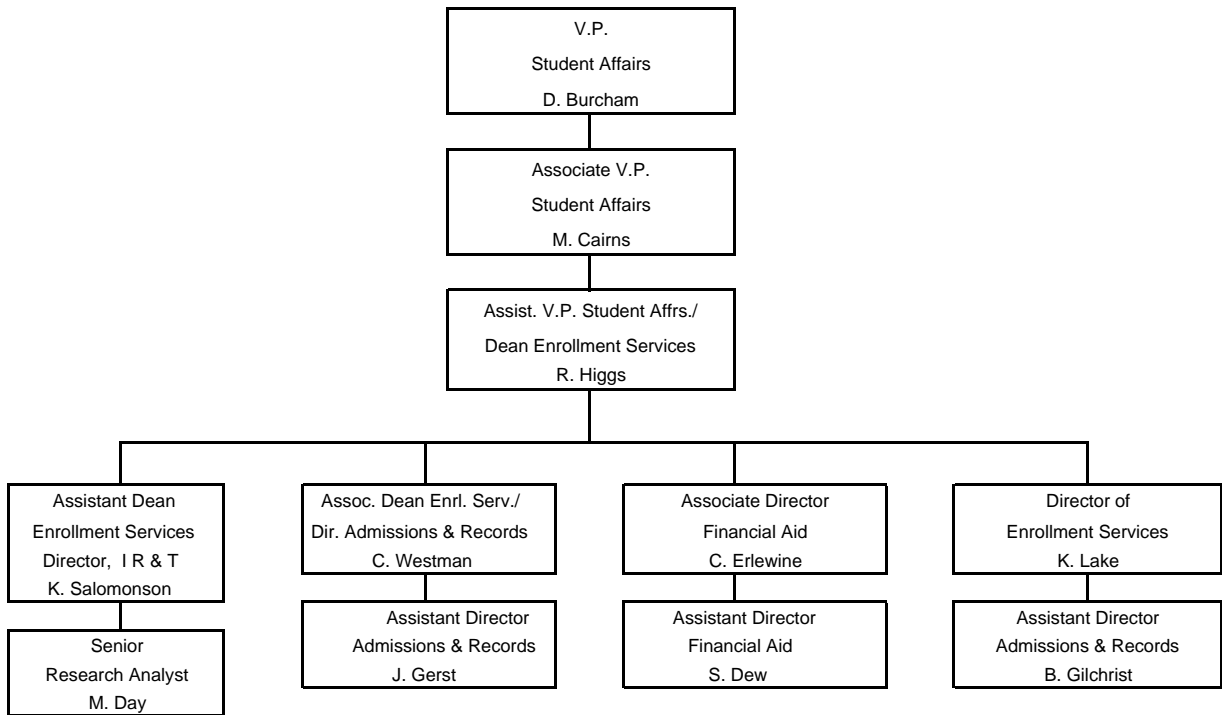

FERRIS STATE UNIVERSITY

University Advancement & Marketing

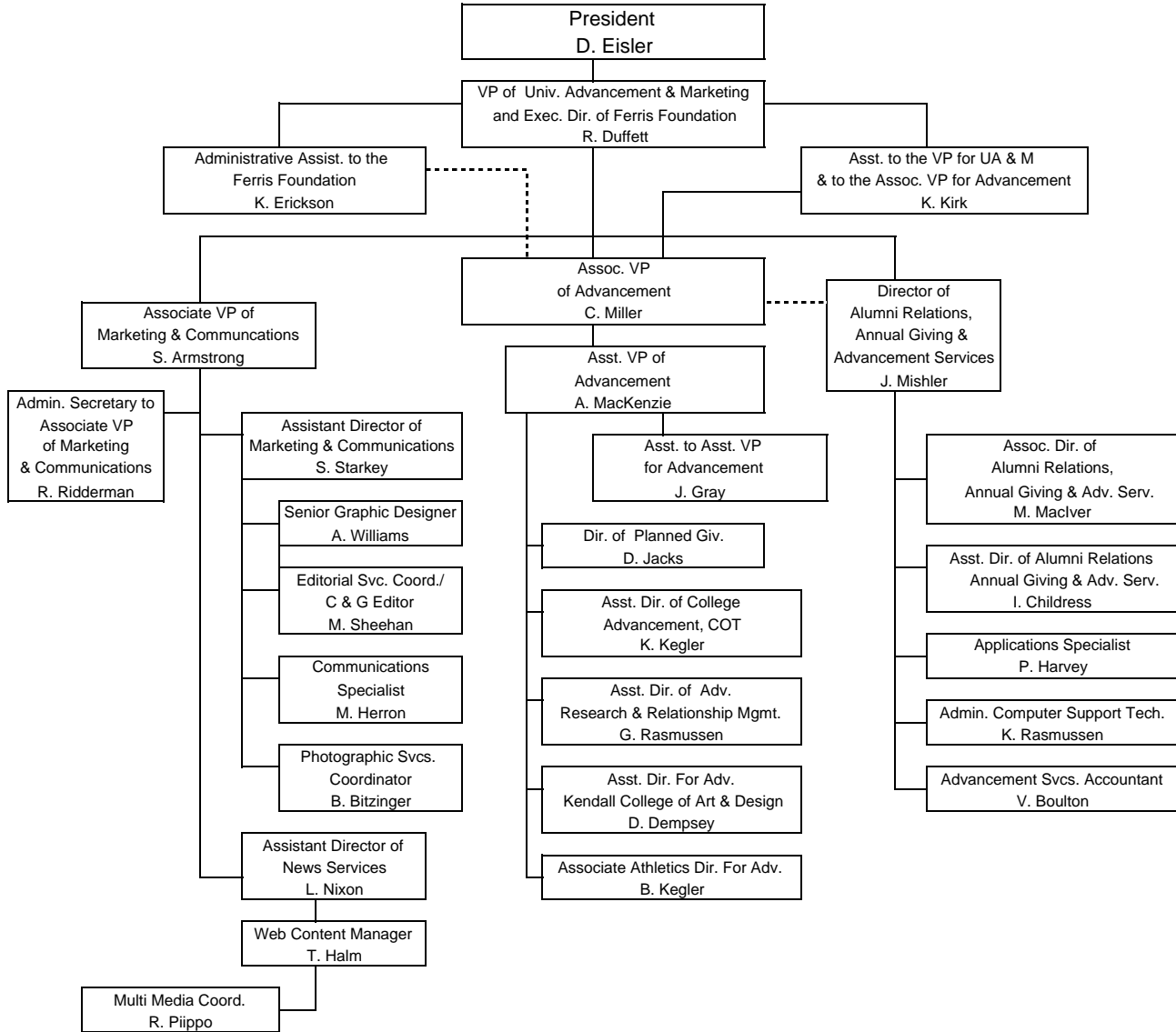

Alumni

ALUMNI BY STATE 2006

Alabama	168	Kentucky	294	Oregon	198
Alaska	150	Louisiana	68	Pennsylvania	472
Arizona	1,087	Maine	60	Rhode Island	25
Arkansas	128	Maryland	300	South Carolina	396
Armed Forces California	9	Massachusetts	218	South Dakota	55
Armed Forces Florida	2	Michigan	74,032	Tennessee	527
Armed Forces New York	28	Minnesota	532	Texas	1,328
California	1,623	Mississippi	60	Utah	85
Colorado	836	Missouri	321	Vermont	41
Connecticut	156	Montana	83	Virginia	572
Delaware	46	Nebraska	69	Washington	412
District of Columbia	36	Nevada	294	West Virginia	60
Florida	2,885	New Hampshire	79	Wisconsin	1,117
Georgia	845	New Jersey	236	Wyoming	61
Hawaii	76	New Mexico	133		
Idaho	88	New York	482		
Illinois	2,133	North Carolina	911		
Indiana	1,586	North Dakota	24		
Iowa	175	Ohio	1,537		
Kansas	138	Oklahoma	131		
Canada	584				
Other Countries	610				

Note: Does not include Summer 2006 Graduates.

Source: University Advancement & Marketing

ALUMNI

ALUMNI BY COLLEGE 2006

	<u>Active Alumni</u>	<u>Total Alumni</u>
Allied Health Sciences	13,552	13,752
Arts & Sciences	12,993	16,714
Business	33,595	37,768
Education & Human Services	10,982	11,490
Michigan College of Optometry at FSU	1,701	1,733
Pharmacy	6,048	8,172
Technology	24,238	25,139
Total	103,109	114,768

Total Donations - Fiscal Year 2006

\$29,943,882 *

Numbers may be duplicated if a degree was earned from more than one college.

Active includes everyone except deceased alumni.

***This includes an extraordinary inkind gift of \$24,064,200**

Source: University Advancement & Marketing

PLACEMENT RATES

<u>Categories</u>	<u>2000-01</u>	<u>2001-02</u>	<u>2002-03</u>	<u>2003-04</u>	<u>2004-05</u>
Placement rate includes graduates who are continuing their education or are employed.	97%	96%	97%	98%	98%
Individuals in job market who found jobs.	96%	94%	95%	94%	94%
Graduates in job market employed in their field.	91%	90%	91%	90%	88%
Response rate of grads completing follow-up survey.	52.8%	59.3%	49.0%	48.0%	47.0%

Associate Degree students continuing their education	62%	61%	62%	65%	66%
--	-----	-----	-----	-----	-----

In 2004-05 59% continued at Ferris State University
 In 2003-04 58% continued at Ferris State University
 In 2002-03 58% continued at Ferris State University
 In 2001-02 57% continued at Ferris State University
 In 2000-01 57% continued at Ferris State University
 In 1999-00 58% continued at Ferris State University

Respondents who are working and continuing their education concurrently are reported in both of these categories. The placement rate includes individuals only once and does not include not seeking.

Source: Office of Institutional Research & Testing

ALUMNI

RECIPIENTS OF ALUMNI AWARDS

Since 1956, Commencement week activities have included the presentation by the Ferris State University Alumni Association of Distinguished Alumni Awards recognizing exceptional career success and noteworthy fidelity and devotion to the University. Recipients are:

1956 Frederick L. Caldena Ralph Pino Nate S. Shapero	1965 Leo F. Duggan C. Gordon Phillips George C. Quinnell	1976 S. John Byington Gerald L. DeHaan Clare G. Johnson H. James Renaud	1986 Richard L. Antonini Bertil G. Carlson Kenneth L. Cook Jack D. Lewis	1995 William Adrian Jack Bates John Bradac Lawrence Marfechuk Ronald Snead
1957 Walter R. Braund Jean DeBoer Edward M. Sharpe	1966 L. Dale Faunce Carlton H. Runcieman	1977 James R. Hess Florence I. Holden Robert J. Norsworthy	1987 Maurice Q. Bectel Roger W. Anderson H. Kearney Walters	1996 David V. Dellar
1958 C. V. Burnett John H. Butts Ray M. Hardy Maurice C. LaClaire Charles W. Martin Fred B. Post W. C. Taggart Robert H. Wisner	1967 Albert F. Cleveland Roy A. Darling James C. Finney, Sr. Willard J. Nash	1978 Ruth Gibson Butler Leonard W. Gopp Robert C. Redman	1988 Marjorie L. Fleming George H. Ryan, Sr. Gordon E. Kamstra Charles E. Lippert	1997 John Wheeler
1959 Howard C. Grimes James T. Jones Willard J. Nash Arthur R. Sherk	1968 Norman E. Borgerson Ann W. Sawasky Reuben E. Trippensee	1979 Peggy A. Frazier Thomas P. Scholler Lee A. Westberg	1989 Albert J. Coudron Kenneth W. Kirk George J. Menoutes Jerry R. Tubbs	1998 Steve Harvey
1960 Manley M. Ellis Thomas F. Heatley Thaddeus B. Taylor	1969 Carroll Boutell Elmon Cataline	1980 E. Elaine Davies Kuno Hammerberg John F. Mangrum	1990 Philip E. Hoffman Dennis B. Lerner Roger G. Stoll Clinton L. Swinehart	1999 Jerry Woodcock
1961 C. V. Buttlemann Merta L. Reed Gideon E. Smith	1970 Charles E. Fairman Ethel Taylor Pierce John Stahlin	1981 Alvin L. Burrige Floyd E. Curtis Avis J. Ericson	1991 Darrall Z. Howard Jane Reagan Jones Kenneth E. McCourt	2000 Daniel F. Niccolai
1962 Walter Armbruster Joseph C. Hirschfield Hattie Smith Lear Baribeau	1971 Stanley J. Byington Gerald McKessy Raymond Sines	1982 Howard L. Dell Jack M. Newcomb Rena D. Westra	1992 Paul E. Boyer Richard E. Hurst Carolyn C. Kilpatrick James Middaugh	2001 Robert S. Buckingham John D. Chinonis Robyn D. Myers Robert K. Scranton
1963 Clare F. Jarecki Charles S. Neithercut John W. Tenny	1972 Clarence Freeman Delbert Long Ramsay Wardrop	1983 Douglas W. Call Darnell E. Cole Margaret Ethel Denise Elton "Ott" Gingrich	1993 Eugene A. DeFouw Douglas P. Johnson Barbara L. Ottinger Louis M. Sesti	2002 John C. Bond Joseph J. Corcoran II James B. Meyer
1964 Bess Rose Fishman Lewie H. Hull J. Arthur Pino	1973 Bert C. Brennan Albert B. Doherty, III John W. Spicer Fred A. Westerman	1984 Richard C. Andresen Edmund D. Farhat Kenneth J. Hicks	1994 Joseph C. Barney, Jr. Vernita Burrows R. Thomas Cook Kenneth Hoexum Robert N. Tenney	2003 William J. Buckingham Suzette Compton

The Pacesetter Award recognizes alumni who have been in the job field up to 13 years with exceptional success. Recipients are:

1998 Debra Schults Jacquelyn Keehne-Miron	2001 Paul M. Eichenberg Thomas L. Miller	2004 Bradley A. Henion Kenneth W. Mance Mathew M. Vivona	2006 Michael Travis William Davis
1999 Brenda Bartz Lisa Dexter	2002 Mechele A. Churchfield Scott M. Mark	2005 Mark Guindon Michael Pung	
2000 Frank (Luke) Wyckoff	2003 MaryLee Pakieser James P. Chenier		

Source: University Advancement and Marketing

Budget

**FERRIS STATE UNIVERSITY
FY 2006-07 GENERAL FUND OPERATING BUDGET**

(AMOUNTS IN THOUSANDS)

<u>REVENUES</u>	<u>FY 2006-07 OPERATING BUDGET</u>
STATE APPROPRIATIONS	\$50,045
TUITION/FEES	94,946
OTHER REVENUES	<u>3,362</u>
TOTAL REVENUE	\$148,353
<u>EXPENDITURES</u>	
SALARY/WAGE/BENEFIT	\$106,829
OPERATING EXPENSE	32,087
STUDENT ASSISTANCE	9,437
EQUIPMENT	<u>0</u>
TOTAL EXPENDITURES	\$148,353
REVENUE/EXPENDITURE NET	0

Source: Office of Budgetary Planning & Analysis, General Fund Operating Budget FY-06/07

BUDGET

**FERRIS STATE UNIVERSITY
REVENUE SUMMARY**
(AMOUNTS IN THOUSANDS)

	AMOUNT	PERCENT
STATE APPROPRIATIONS	\$50,045	33.7%
TUITION AND FEES	94,946	64.0%
OTHER REVENUES	3,362	2.3%
TOTAL	\$148,353	

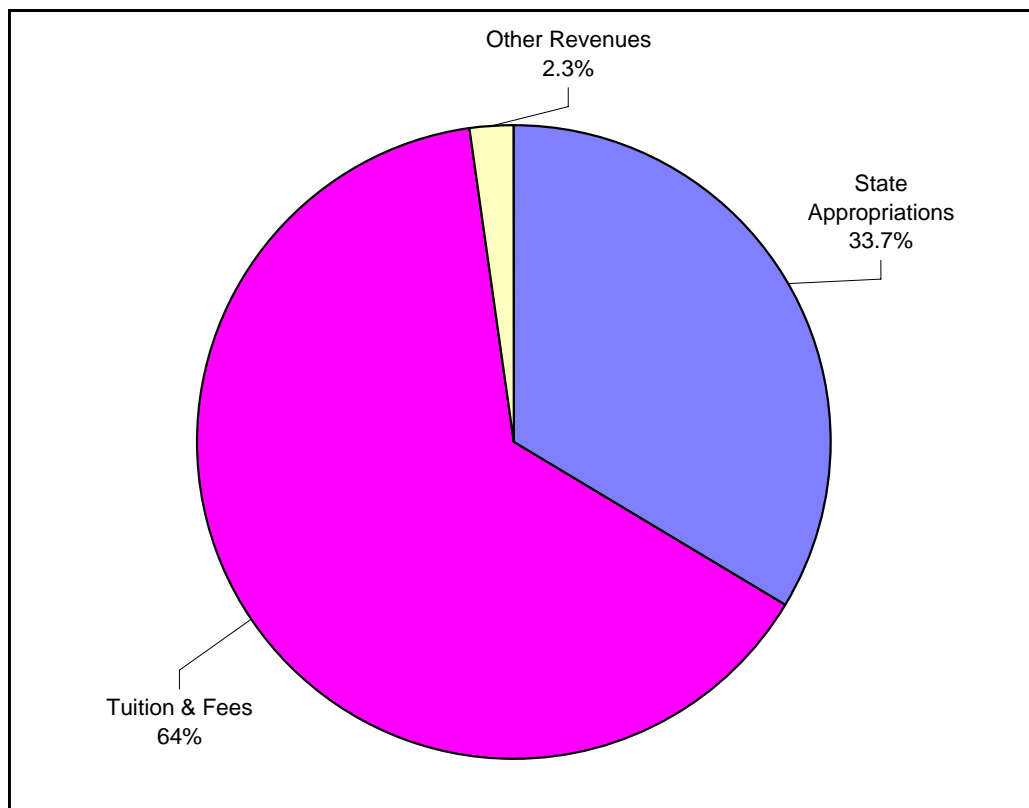

Source: Office of Budgetary Planning & Analysis, General Fund Operating Budget FY-06/07

**FERRIS STATE UNIVERSITY
EXPENDITURE SUMMARY**
(AMOUNTS IN THOUSANDS)

	AMOUNT	PERCENT
SALARY/WAGE/BENEFIT	\$106,829	72.0%
OPERATING EXPENSE	32,087	21.6%
STUDENT ASSISTANCE	9,437	6.4%
EQUIPMENT	0	0.0%
TOTAL	\$148,353	

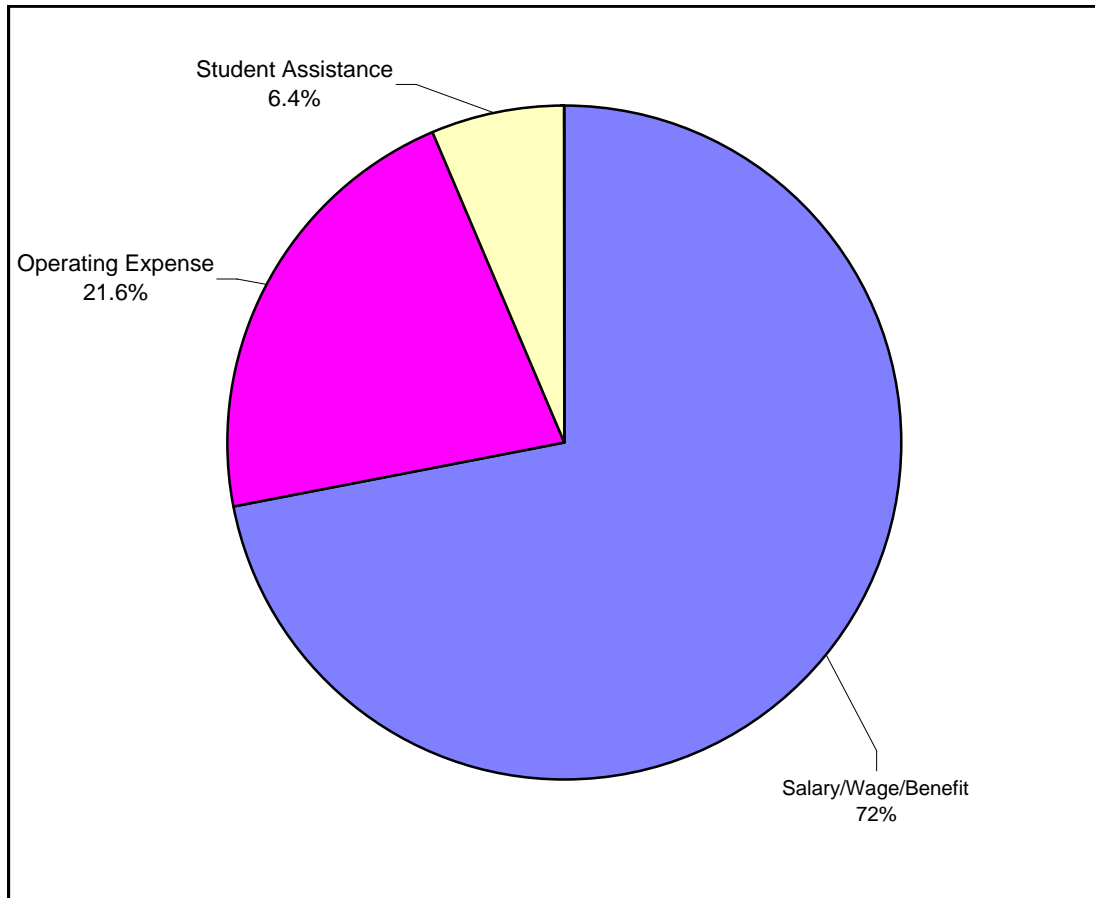

Source: Office of Budgetary Planning & Analysis, General Fund Operating Budget FY-06/07

Facilities

**SUMMARY OF ALL CAMPUS FACILITIES OWNED OR RENTED
BY FERRIS STATE UNIVERSITY**

BUILDING	SQUARE FEET	CUBIC FEET	CONSTRUCTED OR IMPROVED
GENERAL FUNDED FACILITIES			
ALUMNI BUILDING	34,600	510,000	1929
APPLIED TECHNOLOGY CENTER (RENTED)	223,000		
ARTS & SCIENCE COMMONS	79,259	1,054,984	1996-99
AUTOMOTIVE CENTER	77,000	1,235,400	1956-88
BISHOP HALL	50,900	480,600	1968-87
BUSINESS BUILDING	90,600	700,000	1970
CARILLON TOWER	100	4,900	1968
CREATIVE ARTS	7,200	93,900	1965
DEPT. OF PUBLIC SAFETY	400	3,200	1959-83-99-03
ELASTOMER/PLASTICS CENTER	43,392	510,555	1987-99
EWIGLEBEN SPORTS COMPLEX	76,600	1,280,806	1974-82-99
FLITE LIBRARY	173,484	2,081,800	2001
GENERAL SERVICES BLDG	28,571	518,885	1984-88-05
GENERAL SERVICES ANNEX	15,282	320,922	2005
GENERAL SERVICES GROUNDS BUILDING	9,032	98,856	1979
GRANGER CENTER (CTC)	75,298	1,358,200	1962-03
HEALTH CENTER (50%)	9,200	91,250	1959-67
HEAVY EQUIPMENT TECH	52,000	1,188,000	1987
INTERDISCIPLINARY RESOURCE CENTER	54,700	630,000	1969
JOHNSON HALL	33,600	328,600	1959
KENDALL COLLEGE OF ART & DESIGN	92,344		
MCKESSY BARN	2,000	36,000	1989
MCKESSY HOUSE	2,800	23,000	1989-97
MUSIC CENTER	10,000	137,900	1962
NORTH STORAGE FACILITY	10,711	152,900	2001
PENNOCK HALL	50,900	480,600	1968-77
PHARMACY BUILDING	62,200	1,214,300	1972
POWER PLANT	19,900	421,900	1955-88
PRAKKEN BUILDING	42,100	503,900	1952
SCIENCE BUILDING	109,148	1,697,000	1955-67-97-99
STARR BUILDING	86,400	1,607,200	1962-96
STUDENT RECREATION CENTER	116,051	2,397,416	1962-99
SWAN BUILDING	133,680	1,706,200	1966-88-04
TIMME CENTER FOR STUDENT SERVICES	59,179	752,227	1967-02
TOP TAGGART (WHEELER PAVILION)	10,593	152,000	2001
VFS ALLIED HEALTH BLDG	67,400	1,493,800	1979
WEST BUILDING	23,700	292,500	1952-85
WEST COMMONS	19,800	269,300	1968
TOTAL GENERAL FUNDED	2,053,124	25,829,001	

Source: University Architect

FACILITIES

SUMMARY OF ALL CAMPUS FACILITIES OWNED OR RENTED BY FERRIS STATE UNIVERSITY

BUILDING	SQUARE FEET	CUBIC FEET	CONSTRUCTED OR IMPROVED
NON-GENERAL FUNDED FACILITIES			
BOND HALL	90,500	820,400	1966
BROPHY HALL	47,000	482,750	1962
CARLISLE HALL	47,200	423,000	1957
CLARK HALL	41,500	360,900	1960
CONFERENCE CENTER	25,238	380,000	1990
COPY CENTER (103 PERRY STREET)	2,070	30,015	2006
CORPORATE & PROF DEVELOPMENT CTR	16,836	192,612	1985-87
CRAMER HALL	91,700	824,700	1969
EAST CAMPUS APARTMENTS	72,600	636,200	1955
HALLISY HALL	44,700	406,000	1958
HEALTH CENTER (50%)	9,200	91,250	1959-67
HELEN FERRIS HALL	44,300	383,000	1956
HENDERSON HALL	44,900	405,500	1965
HOLIDAY INN HOTEL	72,789	582,000	1990
ICE ARENA	69,460	980,570	1974-99
KATKE GOLF CART STORAGE	2,800	27,600	1984
KATKE GOLF CLUB HOUSE	5,700	57,000	2000
KATKE GOLF MAINTENANCE BLDG	3,200	44,800	1974
KNOLLCREST COMMONS	11,094	292,860	1961
MASSELINK COMPLEX	104,700	942,300	1955-58
MCNERNEY HALL	47,000	482,750	1962
MERRILL HALL	51,700	515,050	1961
MILLER HALL	47,382	444,245	1963
PICKELL HALL	50,400	468,600	1964
PUTERBAUGH HALL	46,400	436,400	1965
RACQUET BALL FACILITY	50,884	1,244,000	1980-87-01
RANKIN CENTER	109,100	1,385,900	1958-87
SOUTH CAMPUS APARTMENTS	53,200	466,400	1958
SOUTH COMMONS	32,460	400,217	1963-64-94
SOUTHWEST COMMONS	19,500	253,600	1965-86
SOUTHWEST POWER PLANT	2,200	33,200	1964
TAGGART HALL	47,800	450,600	1964
TRAVIS HALL	51,700	515,050	1961
VANDERCOOK HALL	41,500	386,350	1957-98
WARD HALL	41,320	407,260	1963
WEST CAMPUS APARTMENTS	242,870	5,100,270	1995
WEST CAMPUS COMMUNITY BLDG	5,785	52,000	1996
WOMEN'S SOFTBALL FACILITY	1,008	25,200	2001
TOTAL NON-GENERAL FUNDED	1,789,696	21,430,549	
GRAND TOTAL	3,842,820	47,259,550	

Source: University Architect

Michigan
Public University
Comparisons

MICHIGAN PUBLIC UNIVERSITY COMPARISONS

ENROLLMENT MICHIGAN PUBLIC UNIVERSITIES

	<u>Fall 2002</u>	<u>Fall 2003</u>	<u>Fall 2004</u>	<u>Fall 2005</u>	<u>Fall 2006*</u>
Central Michigan University	24,730	28,003	24,875	24,735	24,556
Eastern Michigan University	24,505	N/A	23,883	23,514	23,058
Ferris State University	11,074	11,822	11,803	12,547	12,575
Grand Valley State University	20,407	21,524	22,063	22,565	23,295
Lake Superior State University	3,322	3,259	2,830	2,907	2,624
Michigan State University	44,937	44,542	44,836	45,166	45,520
Michigan Tech University	6,597	6,538	6,536	6,506	6,549
Northern Michigan University	9,004	9,326	8,999	9,630	9,405
Oakland University	16,059	16,576	16,902	17,339	17,737
Saginaw Valley State University	9,189	9,168	9,448	9,569	9,543
University of Michigan - Ann Arbor	38,618	39,031	39,284	39,686	39,704
University of Michigan - Dearborn	8,725	9,022	8,631	8,613	8,566
University of Michigan - Flint	6,434	6,152	6,188	6,422	6,527
Wayne State University	31,167	33,091	33,314	33,137	32,982
Western Michigan University	29,732	29,178	27,829	26,231	24,825

*note: Fall 2006 #'s are preliminary as of November 05.

Source: President's Council Enrollment Report

MICHIGAN PUBLIC UNIVERSITY COMPARISONS

Full Year-Equated Students FY 2006

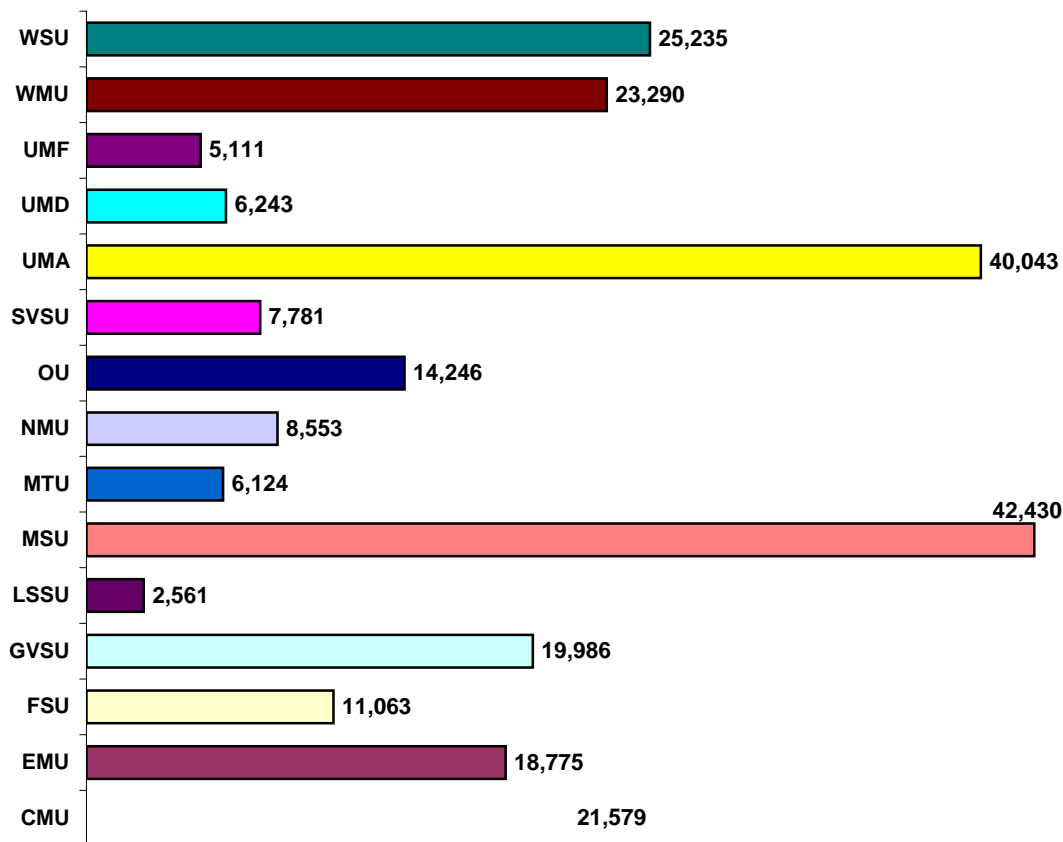

Five Year Trend

	FY '02	FY '03	FY '04	FY '05	FY '06
<i>CMU</i>	20,961	21,307	21,447	21,431	21,579
<i>EMU</i>	19,256	19,582	19,579	18,947	18,775
<i>FSU</i>	9,568	9,841	10,340	10,548	11,063
<i>GVSU</i>	16,779	17,566	18,515	19,400	19,986
<i>LSSU</i>	2,819	2,900	2,802	2,591	2,561
<i>MSU</i>	40,936	41,586	41,528	41,836	42,430
<i>MTU</i>	5,916	6,008	6,046	5,932	6,124
<i>NMU</i>	7,718	8,047	8,305	8,424	8,553
<i>OU</i>	12,619	13,070	13,652	13,834	14,246
<i>SVSU</i>	6,857	7,130	7,407	7,649	7,781
<i>UMA</i>	37,998	38,651	38,873	39,311	40,043
<i>UMD</i>	6,062	6,335	6,462	6,227	6,243
<i>UMF</i>	5,056	5,019	4,892	4,941	5,111
<i>WMU</i>	24,906	25,461	25,039	24,006	23,290
<i>WSU</i>	23,754	23,704	24,729	25,173	25,235

Source: Office of Budgetary Planning & Analysis

Student-to-Faculty Ratio FY 2006

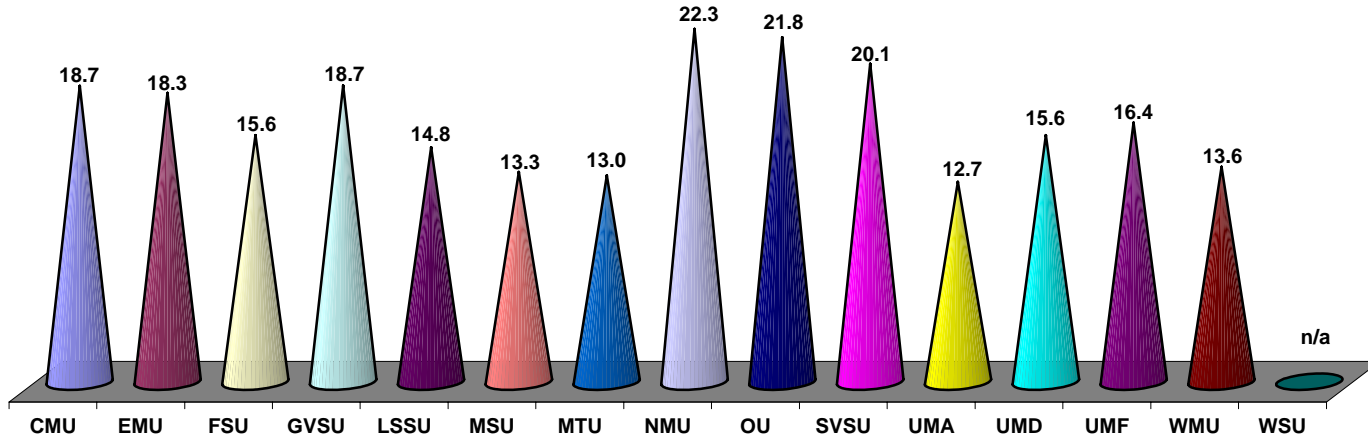

Five Year Trend

	FY '02	FY '03	FY '04	FY '05	FY '06
<i>CMU</i>	18.6	18.3	18.8	18.5	18.7
<i>EMU</i>	19.6	19.7	19.3	18.5	18.3
<i>FSU</i>	15.4	15.1	15.4	15.0	15.6
<i>GVSU</i>	18.6	20.3	21.9	19.4	18.7
<i>LSSU</i>	15.7	15.9	15.9	14.3	14.8
<i>MSU</i>	12.3	12.8	13.1	13.4	13.3
<i>MTU</i>	13.0	12.6	12.8	12.8	13.0
<i>NMU</i>	21.2	22.3	22.9	22.7	22.3
<i>OU</i>	20.0	19.9	20.8	21.4	21.8
<i>SVSU</i>	21.0	20.1	20.7	20.4	20.1
<i>UMA</i>	11.2	12.1	11.3	11.8	12.7
<i>UMD</i>	16.2	17.0	15.7	15.4	15.6
<i>UMF</i>	17.7	16.7	17.3	16.3	16.4
<i>WMU</i>	15.1	16.7	14.5	13.6	13.6
<i>WSU</i>	11.5	9.47	8.57	7.28	n/a

Source: Office of Budgetary Planning & Analysis

MICHIGAN PUBLIC UNIVERSITY COMPARISONS

BUDGETARY PLANNING AND ANALYSIS SUMMARY OF 2006-07 TUITION/FEES AND ROOM/BOARD MICHIGAN PUBLIC UNIVERSITIES

	<u>FY-07 TUITION</u>	<u>TUITION RANK</u>	<u>FY-07 RM/BRD</u>	<u>ROOM/ BOARD RANK</u>	<u>FY-07 TOTAL COST</u>	<u>TOTAL COST RANK</u>
Central Michigan	5,868	14	6,824	7	12,692	12
Eastern Michigan	6,935	10	6,356	12	13,291	10
Ferris State	7,200	6	7,220	2	14,420	4
Grand Valley	6,752	11	6,600	9	13,352	8
Lake Superior	6,708	12	6,859	5	13,567	7
Michigan State	8,625	3	6,044	13	14,669	3
Michigan Tech	8,910	2	6,840	6	15,750	2
Northern Michigan	6,141	13	6,874	4	13,015	11
Oakland	6,957	8	6,385	10	13,342	9
Saginaw Valley	5,543	15	6,380	11	11,923	13
UM - Dearborn	7,259	5	N/A	N/A	6,718	N/A
UM - Flint	6,948	9	N/A	N/A	6,398	N/A
University of Michigan	10,341	1	7,808	1	18,149	1
Wayne State	7,351	4	6,680	8	14,031	6
Western Michigan	7,190	7	7,053	3	14,243	5
UNWEIGHTED AVERAGE	7,249		6,763		13,037	

Source: Presidents Council, State Universities of Michigan
November 2006

Annual Tuition and Required Fees FY 2006

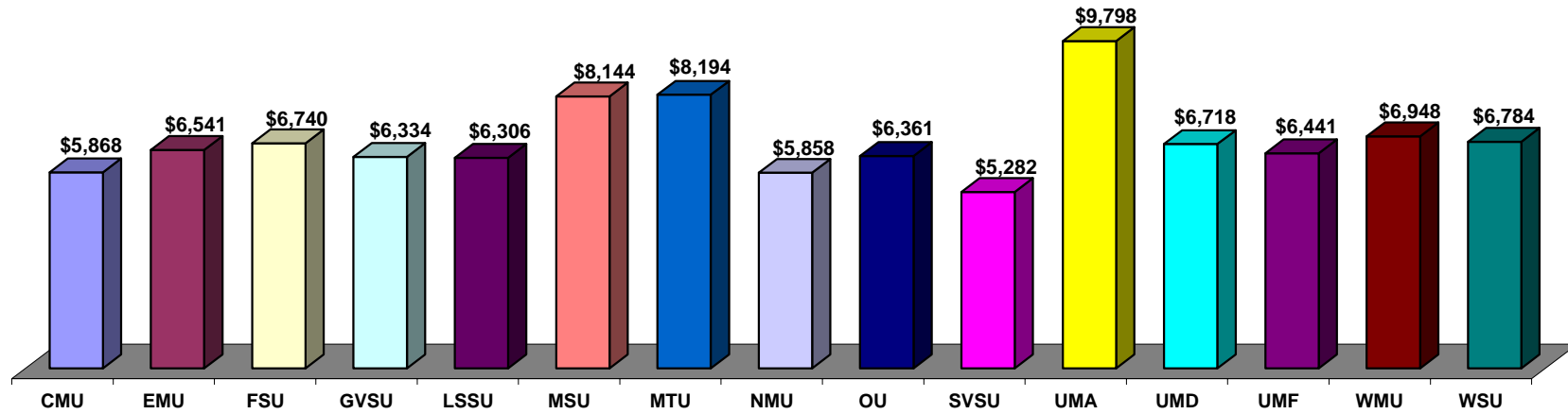

Five Year Trend

	FY '02	FY '03	FY '04	FY '05	FY '06
CMU	\$4,247	\$4,747	\$5,228	\$5,375	\$5,868
EMU	4,603	5,027	5,627	5,762	6,541
FSU	5,070	5,500	6,044	6,190	6,740
GVSU	4,745	5,148	5,566	5,888	6,334
LSSU	4,334	4,758	5,604	5,736	6,306
MSU	5,912	6,454	7,088	7,395	8,144
MTU	6,101	6,591	7,440	7,610	8,194
NMU	4,357	4,780	5,210	5,334	5,858
OU	4,638	5,031	5,494	5,590	6,361
SVSU	3,897	4,382	4,799	4,913	5,282
UMA	7,375	7,960	8,481	8,722	9,798
UMD	5,088	5,332	5,839	6,002	6,718
UMF	4,364	4,786	5,312	5,461	6,441
WMU	4,730	5,155	5,795	5,934	6,948
WSU	4,679	5,104	5,692	5,828	6,784

MICHIGAN PUBLIC UNIVERSITY COMPARISONS

Annual Room and Board Costs FY 2006

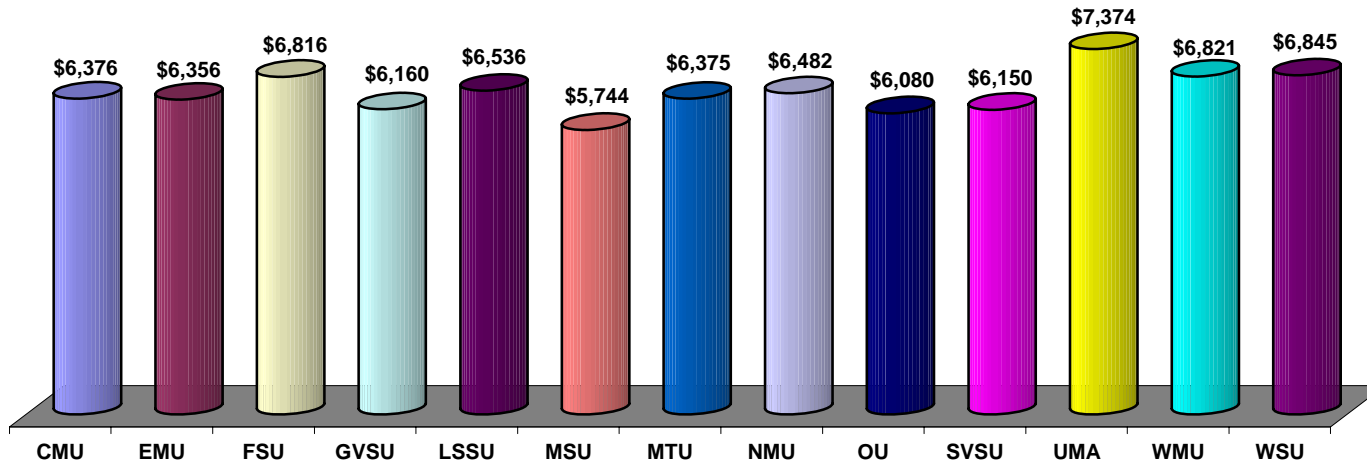

Five Year Trend

	FY '02	FY '03	FY '04	FY '05	FY '06
CMU	\$5,220	\$5,524	\$5,924	\$6,160	\$6,376
EMU	5,268	5,597	5,850	6,082	6,356
FSU	5,628	5,968	6,326	6,522	6,816
GVSU	5,380	5,656	5,768	6,160	6,160
LSSU	5,281	5,548	5,993	6,228	6,536
MSU	4,678	4,932	5,230	5,458	5,744
MTU	5,201	5,465	5,795	6,096	6,375
NMU	5,436	5,630	5,894	6,182	6,482
OU	4,978	5,252	5,540	5,790	6,080
SVSU	5,200	5,485	5,786	5,850	6,150
UMA	6,068	6,366	6,704	7,030	7,374
WMU	5,517	6,128	6,496	6,496	6,821
WSU	n/a	6,100	6,500	6,700	6,845

Source: Office of Budgetary Planning & Analysis

MICHIGAN PUBLIC UNIVERSITY COMPARISONS

Faculty to Administrator Ratio FY 2006

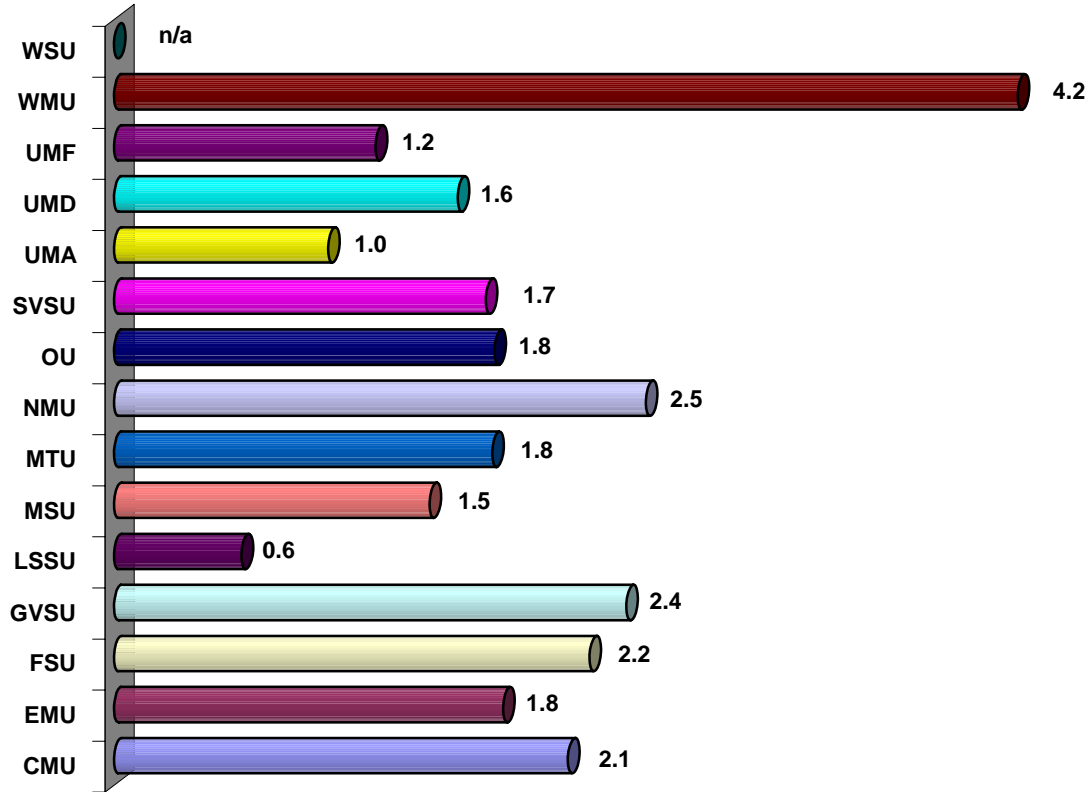

Five Year Trend

	FY '01	FY '02	FY '03	FY '04	FY '05	FY '06
<i>CMU</i>	2.1	2.2	2.1	2.1	2.2	2.1
<i>EMU</i>	1.9	1.8	1.8	1.6	1.7	1.8
<i>FSU</i>	1.9	2.3	2.2	2.3	2.3	2.2
<i>GVSU</i>	2.7	2.6	2.4	2.1	2.3	2.4
<i>LSSU</i>	2.6	2.2	2.3	3.3	3.3	0.6
<i>MSU</i>	1.6	1.6	1.6	1.5	1.5	1.5
<i>MTU</i>	1.7	1.7	1.8	1.8	1.8	1.8
<i>NMU</i>	2.2	2.2	2.1	2.2	2.3	2.5
<i>OU</i>	2.1	2.1	1.8	1.8	1.7	1.8
<i>SVSU</i>	1.8	1.6	1.6	1.7	1.7	1.7
<i>UMA</i>	0.9	0.9	0.8	1.0	1.0	1.0
<i>UMD</i>	1.4	1.4	1.4	1.5	1.5	1.6
<i>UMF</i>	2.1	1.7	1.2	1.5	1.7	1.2
<i>WMU</i>	3.8	3.8	3.9	4.0	4.3	4.2
<i>WSU</i>	2.2	2.1	2.4	2.9	3.5	n/a

Source: Office of Budgetary Planning & Analysis

Instructional Cost (Spending) per Student FY 2006

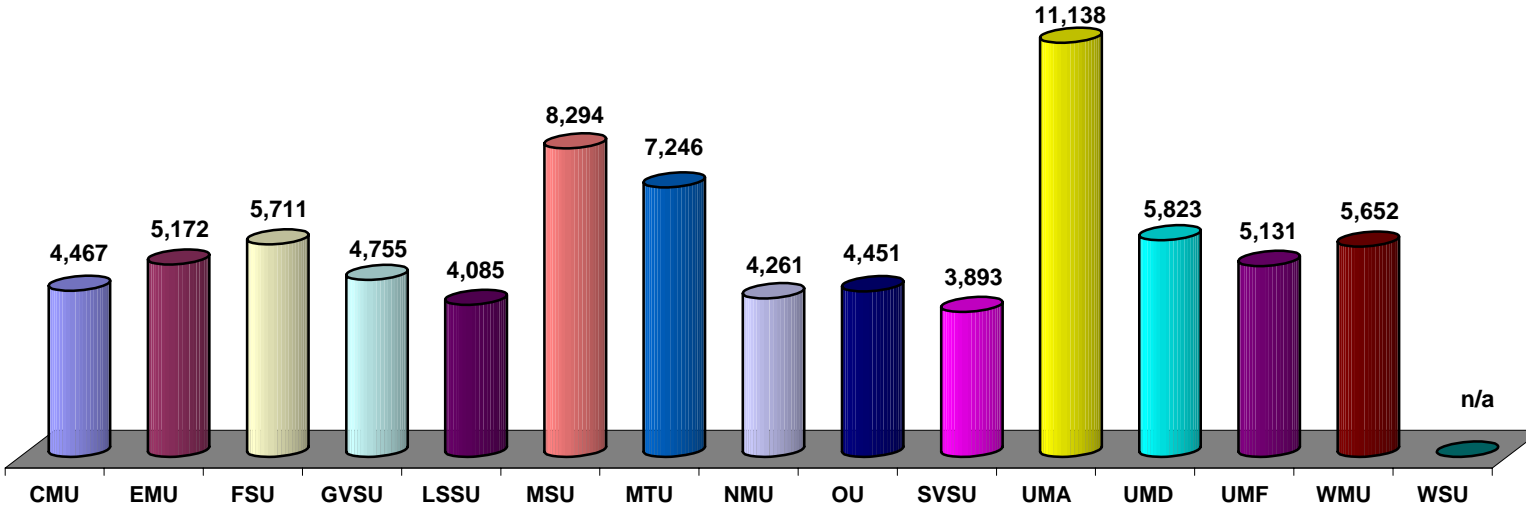

Five Year Trend

	FY '01	FY '02	FY '03	FY '04	FY '05	FY '06
CMU	\$3,759	\$3,814	\$4,136	\$4,181	\$4,354	\$4,467
EMU	3,995	4,113	4,451	4,583	4,874	5,172
FSU	5,376	5,506	5,860	5,427	5,737	5,711
GVSU	4,288	4,367	4,679	4,639	4,744	4,755
LSSU	3,771	3,680	3,923	4,097	4,311	4,085
MSU	7,376	7,724	7,809	7,879	8,027	8,294
MTU	8,276	8,090	8,328	7,511	7,274	7,246
NMU	4,524	4,078	4,005	3,993	4,276	4,261
OU	4,155	4,236	4,227	4,129	4,218	4,451
SVSU	3,599	2,968	3,553	3,646	3,725	3,893
UMA	10,019	10,240	10,672	10,678	10,890	11,138
UMD	4,585	5,032	5,350	5,392	5,931	5,823
UMF	4,374	4,598	4,647	4,557	4,934	5,131
WMU	4,383	4,667	4,649	5,049	5,132	5,652
WSU	6,943	7,166	6,856	6811	7090	n/a

State Appropriations per FYES FY 2006

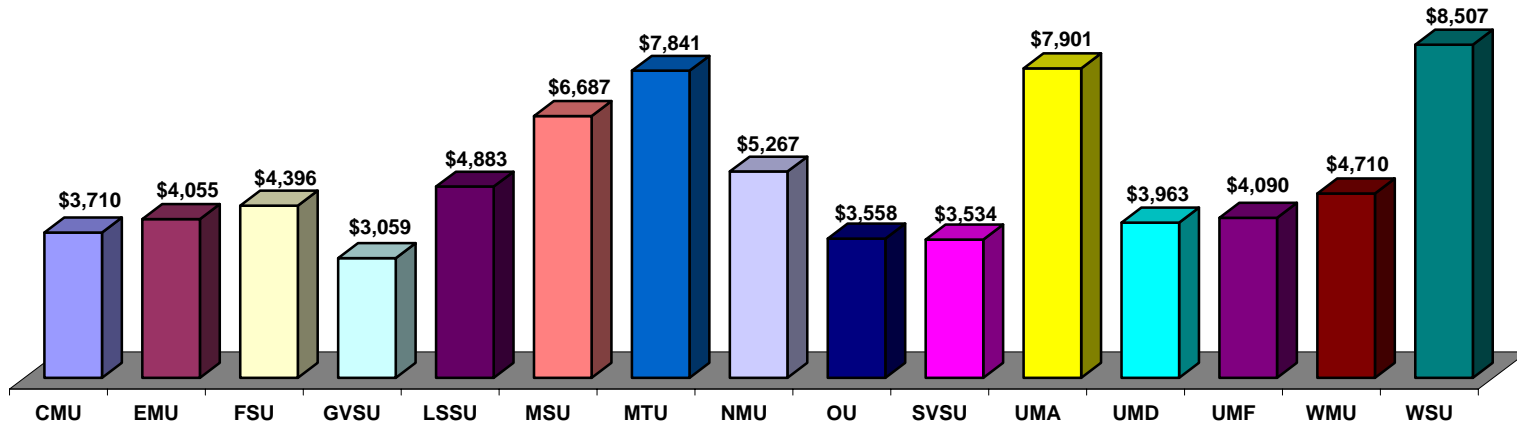

Five Year Trend

	FY '01	FY '02	FY '03	FY '04	FY '05	FY '06
CMU	\$4,351	\$4,294	\$4,147	\$3,612	\$3,813	\$3,710
EMU	4,629	4,551	4,340	3,827	4,172	4,055
FSU	6,094	5,803	5,481	4,591	4,748	4,396
GVSU	3,808	3,582	3,301	3,032	3,053	3,059
LSSU	5,115	5,062	4,844	4,353	4,931	4,883
MSU	8,017	7,963	7,586	6,711	7,029	6,687
MTU	9,248	9,338	8,933	7,812	8,400	7,841
NMU	6,931	6,739	6,281	5,355	5,474	5,267
OU	4,305	4,151	3,868	3,416	3,556	3,558
SVSU	4,063	3,995	3,708	3,412	3,495	3,534
UMA	9,674	9,568	9,102	7,996	8,342	7,901
UMD	4,617	4,618	4,312	3,704	4,055	3,963
UMF	4,788	4,760	4,687	4,207	4,394	4,090
WMU	5,228	5,046	4,783	4,291	4,722	4,710
WSU	10,958	10,678	10,352	8,770	8,868	8,507

Financial Aid as % of Total General Fund Spending FY 2006

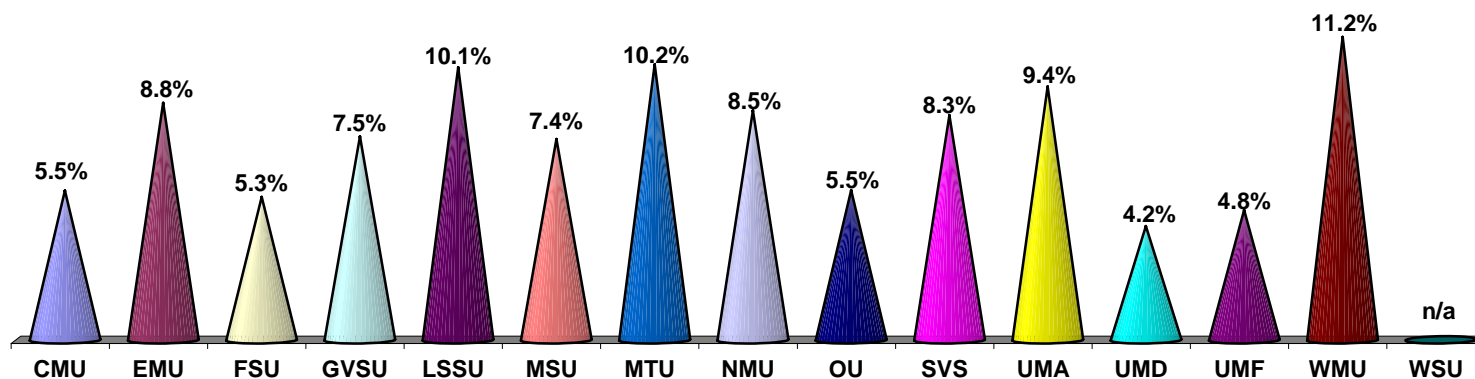

	FY '01	FY '02	FY '03	FY '04	FY '05	FY '06
<i>CMU</i>	4.5%	4.9%	5.4%	5.7%	5.0%	5.5%
<i>EMU</i>	6.0	6.4	6.5	7.6	7.9	8.8
<i>FSU</i>	4.1	5.7	5.1	5.2	5.0	5.3
<i>GVSU</i>	4.1	4.9	5.3	6.0	6.5	7.5
<i>LSSU</i>	7.7	7.3	8.3	8.7	9.6	10.1
<i>MSU</i>	4.9	4.7	4.9	4.9	5.9	7.4
<i>MTU</i>	10.0	9.4	9.9	9.6	10.7	10.2
<i>NMU</i>	6.6	7.2	7.9	9.1	8.4	8.5
<i>OU</i>	4.9	4.7	4.7	4.9	4.3	5.5
<i>SVS</i>	5.3	6.1	6.7	7.5	8.2	8.3
<i>UMA</i>	9.0	9.4	9.3	9.6	9.3	9.4
<i>UMD</i>	3.5	3.6	4.3	4.3	4.2	4.2
<i>UMF</i>	4.8	4.6	4.7	4.5	5.0	4.8
<i>WMU</i>	2.8	6.5	9.6	9.6	9.7	11.2
<i>WSU</i>	4.0	4.5	6.9	5.9	5.7	n/a

Source: Office of Budgetary Planning & Analysis

Instruction as a % of Total General Fund Spending FY 2006

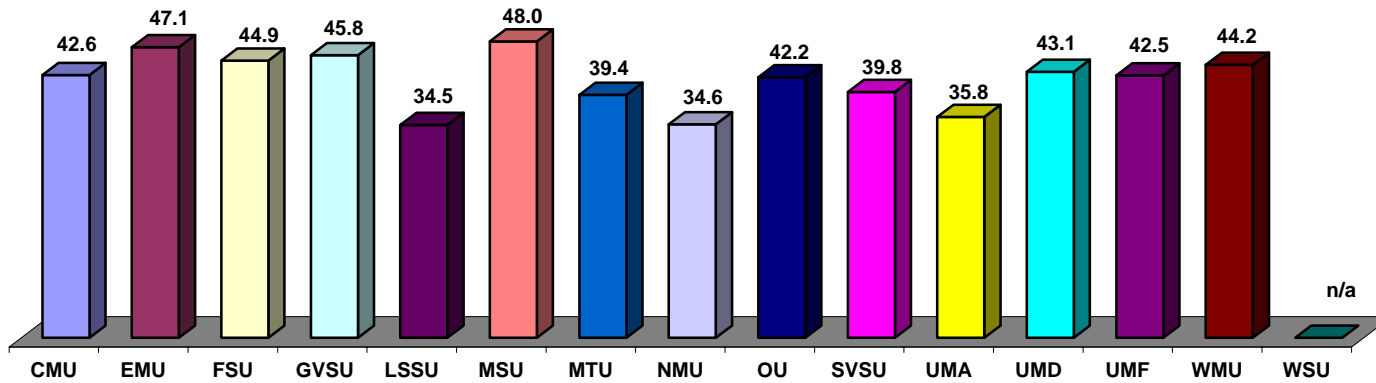

Five Year Trend

	FY '01	FY '02	FY '03	FY '04	FY '05	FY '06
CMU	42.5%	41.6%	42.8%	44.3%	44.4%	42.6%
EMU	45.0	44.3	46.2	47.0	47.0	47.1
FSU	43.4	44.3	45.6	42.3	44.4	44.9
GVSU	46.5	47.3	49.6	48.2	47.7	45.8
LSSU	41.6	37.8	42.7	39.6	38.3	34.5
MSU	48.8	48.8	48.9	49.9	48.1	48.0
MTU	46.1	44.1	45.4	42.0	40.2	39.4
NMU	40.2	36.1	35.6	36.3	35.3	34.6
OU	44.1	45.1	44.4	43.3	43.6	42.2
SVSU	41.7	36.1	40.6	40.5	40.7	39.8
UMA	36.3	36.0	37.1	37.6	36.5	35.8
UMD	43.1	44.3	45.4	43.5	44.5	43.1
UMF	45.9	45.7	42.6	41.9	43.4	42.5
WMU	47.6	45.4	44.8	46.7	45.7	44.2
WSU	40.6	40.1	40	40.3	39.7	n/a

Source: Office of Budgetary Planning & Analysis

Plant Spending as a % of Total General Fund Spending FY 2006

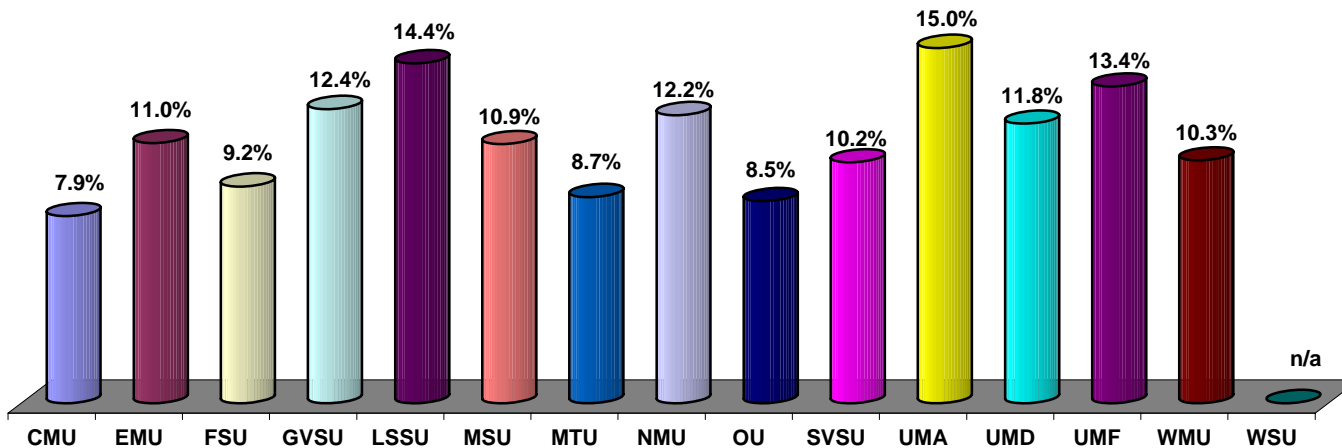

Five Year Trend

	FY '01	FY '02	FY '03	FY '04	FY '05	FY '06
CMU	8.6%	9.4%	8.0%	8.0%	7.8%	7.9%
EMU	8.8	9.4	9.7	9.2	9.0	11.0
FSU	10.4	10.0	9.0	6.3	9.4	9.2
GVSU	11.4	11.0	11.8	11.8	9.0	12.4
LSSU	13.3	12.6	14.1	12.1	13.3	14.4
MSU	9.5	9.4	9.3	9.4	10.6	10.9
MTU	8.5	7.5	7.0	7.5	8.7	8.7
NMU	11.2	10.9	10.9	11.6	11.2	12.2
OU	9.5	9.8	8.3	8.6	8.4	8.5
SVSU	9.8	11.2	10.4	10.1	10.3	10.2
UMA	13.4	12.7	12.8	12.8	13.8	15.0
UMD	8.7	9.4	8.9	10.6	11.2	11.8
UMF	12.4	12.2	12.6	12.2	13.1	13.4
WMU	12.2	10.5	11.1	10.1	10.0	10.3
WSU	11.2	8.5	11.2	12.1	11.5	n/a

Source: Office of Budgetary Planning & Analysis